27. 1914.

ers

ffeta suits

ummer models
; black velvet

lusively
misses.

overcoats
ting
erica
pect our exten-
ng, backed by
rs' experience.
at $25
high-class im-
high prices to
Brokaw clothing
nd, in addition,
m attained by
at $25; other

ers

efer—
urves?

ibune

This Paper Consists of Two Sections. SECTION ONE.

The Chicago Daily Tribune.

THE WORLD'S GREATEST NEWSPAPER

VOLUME LXXIII.—NO. 74. C SATURDAY, MARCH 28, 1914.—TWENTY-FOUR PAGES. * PRICE ONE CENT IN CHICAGO AND SUBURBS. ELSEWHERE TWO CENTS.

BIG STRIDES MADE BY RURAL PUPILS IN FARM ACTIVITY

Start Egg Clubs and Sell Collections to Customers Throughout Cook County.

AID FATHERS IN THEIR WORK

Offer of Valuable Prize by 'Tribune' Gives Impetus to Study of Conditions.

TRAINED MEN GUIDE STUDENTS.

WHERE 'WE WILL' THERE'S A WAY —Chicago's New Motto.

BY HENRY M. HYDE.

When little Sammy Jessop of Worth township reaches the little red schoolhouse these fine spring mornings he does not lay a big red apple on the desk of dear teacher. Instead, Sammy takes a couple of fresh eggs from each pocket of his coat.

Behind a table at the front of the schoolroom the secretary of the boy's egg club is waiting. On each egg, as it is brought in, is written the number of its owner and the date it was laid. And during each school day the eggs are packed and sent by parcel post to one of the club's customers in Chicago.

THE arithmetic lesson in several of the Cook county rural schools now consists in keeping books on the receipts and sales of fresh eggs by members of the egg clubs.

Once a week, instead of the old fashioned review of lessons, in which the pupils had not the slightest interest, the weekly remittance for egg shipments is received and divided by the boys themselves among themselves in proportion to the number of eggs each has contributed.

To them the study of arithmetic has become a very real, important, and interesting matter.

All through the 150 rural schools of Cook county the same new spirit of life has been put into the dry bones of study.

BOYS and girls alike are studying botany, for instance, by testing the seed corn which their fathers are planning to plant this spring; that brings in again the study of percentage. And when father is shown that, on the average, only 65 per cent of his proposed seed corn will actually germinate, he is likely to get a new idea of and a new interest in the country schools.

There are few things of which Chicago has a greater right to be proud than that the rural schools of the county in which it is located are probably the most advanced and progressive country schools in the United States.

The division of these schools into five districts, with a trained teacher, who is also a graduate of an agricultural college, at the head of each as director of rural life and of schools, has proved a tremendous step in advance.

BY way of adding an additional zest to the work THE TRIBUNE offered last fall five prizes of $100 each, to be awarded to that school in each of the five divisions which shall during the current year "stand first in the progress it has made in agricultural education and in the results of its agricultural work."

There are also five silver cups, one of which is to go to that pupil in each of the five divisions who "gets the best and biggest results in the agricultural work undertaken as part of the regular school course."

The desire to win these prizes has, the directors report, put an edge on the ambition of pupils and teachers alike.

County Superintendent of Schools Tobin, who persuaded the county board to make an appropriation of $10,000 to cover the salaries of the five rural life directors for the first year, has just received the reports of these directors covering the work done during the fall and winter.

To read them is to wish that one might be again a country school boy going down the long road every morning to the little red school house.

ALMOST every schoolhouse has been a social center for the rural community of which it is the center. Gas and wood stoves have been put in many schools and the girl pupils prepare hot lunches every day for all the pupils. They demonstrate milk diet in household chemistry, also, by

CONTINUED ON PAGE 2, COLUMN 6.

SUMMARY OF THE NEWS.

SATURDAY, MARCH 28, 1914.

WEATHER FORECAST.

For Chicago and vicinity—Cloudy Saturday and Sunday probably with rain; not much change in temperature; moderate to brisk northeast winds.

For Illinois—Cloudy Saturday and Sunday, probably rain; moderate northeast and east winds.

Sunrise, 6:40; sunset, 6:11. Moonset, 6:20 p. m.

TEMPERATURE IN CHICAGO
[Last 24 hours.]

Maximum, 10 p. m.....42
Minimum, 8 a. m.....30

6 a. m.	37	11 a. m.	39	7 p. m.	39
4 a. m.	37	Noon	39	8 p. m.	39
5 a. m.	36	1 p. m.	39	9 p. m.	39
6 a. m.	36	2 p. m.	39	10 p. m.	42
7 a. m.	37	3 p. m.	39	11 p. m.	42
8 a. m.	38	4 p. m.	39	Midnight	42
9 a. m.	38	5 p. m.	39	1 a. m.	41
10 a. m.	38	6 p. m.	39	2 a. m.	40

Mean temperature, 39; normal for the day, 33.
Warmest since Jan. 1, 100.
Precipitation for 24 hours to 7 p. m., .32. Deficiency since Jan. 1, 1.04 inches.
Wind, N.; max., 20 miles an hour, at 11 a. m.
Relative humidity, 7 a. m., 69%; 7 p. m., 80%.
Barometer, sea level, 7 a. m., 30.16; 7 p. m., 30.12.
For official government weather report see page 12.

SHIPPERS' ADVICES.
Special Forecast for Shipments Within Radius of 500 Miles.

Prepare shipments to reach destination by Sunday night for temperatures as follows: North and northwest, 18 to 28 degrees; west, east, and south, 28 degrees or above.

The Tribune in Paris

American visitors to Paris will find "The Chicago Tribune" regularly on file at The Daily Mail Information Bureau, 12 Boulevard des Capucines, where information concerning Paris and travel on the Continent generally will be furnished without cost.

SHOPS YOU OUGHT TO KNOW—PAGE 10

FOREIGN.
One wing of Villa's army enters Torreon; chief expects fall of city today. Page 1
British generals refuse to return; Seely holds job; Asquith issues new orders. Page 12
Former wife of Caillaux refuses to testify on letters involving statesman. Page 12

WASHINGTON.
Wilson victor in house in first skirmish for repeal of Panama toll exemption. Page 1
"We make you grow" charlatans denied use of the United States mails. Page 2

LABOR.
Frank Tannenbaum, New York I. W. W. leader, sentenced to year in prison. Page 1
Building Trades council will try to effect settlement of bricklayers' strike. Page 2

LOCAL.
Municipal court judges vote for the starting of psychopathic laboratory. Page 1
"Handsome Jack" Koetters tells of waning love for widow who was murdered. Page 2
Earth's interior solid and rigid as steel, Chicago university scientists asserts. Page 2
Dr. Dixon arrested charged with selling morphine in a C. C. Miller drug store. Page 5
Ousted school trustees meet rebuff when they claim seats at board committee. Page 12
Style in hats suitable for old and young, worries suffrage leaders. Page 12

DOMESTIC.
Witness for Hoyne aids in Michigan kidnaping case arrested for contempt. Page 5
Notice filed that Leo M. Frank will demand new trial on murder charge. Page 5
President Willard of Baltimore and Ohio urges railroad rate increase. Page 12

POLITICAL.
Rosenthal suggests new M. V. L. plan to avoid friction between candidates. Page 12
United Societies puts O. K. on acceptable candidates, Coughlin leading list. Page 12
Progressives given first column on April ballot by the election board. Page 12

TRADE AND INDUSTRY.
Real estate. Page 16
Financial. Page 17
Commercial. Page 18

SPORTING.
Stanford university athletes to compete in the "Big Nine" conference meet. Page 14
Children's drill feature of show of Sportsmen's club of America at Coliseum. Page 14
White Sox lose game to the Venice, Cal., team by score of 5 to 1. Page 15
Manager Tinker of Chicago Federals sends players into sprinting races in camp. Page 15

MOVEMENTS OF OCEAN STEAMSHIPS.

Arrived.	Port.
CZAR	New York.
BELVEDERE	New York.
OSCAR II	New York.
LA TOURAINE	New York.
NIAGARA	San Francisco.
HAVERFORD	Philadelphia.
BELGIA	Boston.
OCEANIC	Plymouth.
ATHINAI	Naples.
CELTIC	Queenstown.
DEN OF AIRLIE	Cape.
FORERIC	Sydney.
IMPERATOR	Cherbourg.
MOANA	Wellington.
OCEANIC	Southampton.
MARTHA WASHINGTON	Flying.
GROSSER KURFURST	Bremen.
CLEVELAND	Port Said.
VIRGINIAN	St. John.
ENGLAND	Dover.
Sailed.	Port.
CARNARVONSHIRE	Middlesbrough.
SERAPIS	Hamburg.
MANITOU	Philadelphia.
VERONA	Naples.
BALTIC	Queenstown.
KAISERIN AUG. VICTORIA	Southampton.
NEW YORK	New York.
SCHARNHORST	New York.
ANDANIA	Queenstown.
CRETIC	Alexandria.
CANADA (New York)	Palermo.
MOLTKE	Boulogne.

WIRELESS REPORTS.

	Due at New York
BARBAROSSA...Out 182 miles	...Saturday a. m.
TRENTONIC...Out 250 miles	...Saturday a. m.
PENNSYLVANIA...Out 407 miles	...Sunday a. m.
PHILADELPHIA...Out 1,361 miles	...Monday a. m.
LA PROVENCE...Out 1,120 miles	...Monday a. m.

FAMOUS LUMBER MAGNATE MENACED WITH DEATH BY COLD

Frederick Weyerhaeuser, Millionaire, Shows Signs of Pneumonia at His Home in Southern California.

Los Angeles, Cal., March 27.—Frederick Weyerhaeuser, millionaire lumberman of St. Paul, Minn., supposed to be the richest man in the United States, who is ill at his winter home near Pasadena, was prostrated by a severe cold Wednesday. Signs of pneumonia were noted, but his physician reported today that he was much improved. Some anxiety was felt for Mr. Weyerhaeuser on account of his advanced age until the reassuring report came from the attending physician. His

CONTINUED ON PAGE 2, COLUMN 1.

WILSON VICTOR IN TEST ON REPEAL OF TOLLS EXEMPTION

House by Vote of 200 to 172 Precludes Amendment of Bill; Debate Limit 20 Hours.

FINAL BALLOT ON TUESDAY

Clark and Underwood Lead Foes in Fruitless Attack on President's Program.

M'DERMOTT WITH THE SHIP TRUST

BY JOHN CALLAN O'LAUGHLIN.

Washington, D. C., March 27.—[Special.]—President Wilson emerged triumphant today from the struggle with his own party in the house of representatives over the question of the repeal of the law exempting American coastwise shipping from Panama canal tolls.

Over bitter protests from the recognized Democratic leaders the house adopted a special rule for the consideration of the repeal bill.

Speaker Clark, Democratic Leader Underwood, Republican Leader Mann, and Progressive Leader Murdock were at the head of those lined up against the administration.

Wilson Wins on Two Votes.

Two votes demonstrated the president's commanding influence with the rank and file of his party in congress. The first vote was against continuing discussion of the rule to limit debate on the Lewis bill to twenty hours. The result of this vote was 207 to 176 against continuing discussion. The rule itself, placing the twenty hour limit on debate and forbidding amendments to the Lewis bill, was adopted by a vote of 200 to 172.

In the first test vote 25 Democrats, 103 Republicans, and 18 Progressives were lined up against the president.

Lineup of Illinois Delegation.

The Illinois delegation's line up broke party lines. James T. McDermott, the stockyards statesman, involved in the N. A. M. lobby scandal, voted with the shipping trust crowd and against the president's demands. The Illinois men voted as follows:

For the rule:
Democrats—Sabath, Buchanan, Gallagher, Fitzhenry, Borchers, Rainey, Baltz, Foster, Fowler, Hill, Stringer.
Republicans—McKenzie, Madden.

Against the rule:
Democrats—McDermott, Gorman, McAndrews, Stone, Williams.
Republicans—Britten, Mann.
Progressives—Hinebaugh, Thomson.

Absent:
Democrats—Hoxworth, O'Hair, Tavenner.
Republicans—Copley.
Tavenner was ill and paired against the rule.

Victory Won at Great Cost.

The president and his advisers regard the outcome of the vote as a victory for the national honor and as a forecast of a triumph when the vote comes on the repeal itself. But it was a victory won at a great cost. With King Pyrrhus, the president may well say: "One more such victory and we are utterly undone."

For the fight has served to expose the schism which exists in the Democratic party. It demonstrated that the wounds caused by the Wilson victory at Baltimore are still open and will remain open until the presidential campaign of 1916.

Against the president in this fight have been arrayed the men who opposed his nomination—Champ Clark of Missouri, Oscar Underwood of Alabama, and Fitzgerald of New York, the latter representing Murphy and Tammany. Supporting him were the leaders who fought for his nomination—Henry of Texas and Palmer of Pennsylvania.

Baltimore Struggle Over Again.

Both the president and his opponents lost to the other side certain of their backers in the Baltimore contest. But, taking it by and large, the struggle today was the struggle of the national Democratic convention over again.

To win his fight, the president was compelled to employ all the weapons in his armory. It was not enough to rely upon the merits of the question presented, to dwell upon the fact that the national honor is at stake, to appeal to Democrats to uphold the administration in its foreign policy.

"I shall not know how to deal with other matters of even greater delicacy and nearer consequence," the president said, in advocating repeal of the exemption provision, "if you do not grant this to me in ungrudging measure."

The Democrats responded to this solemn exhortation by a display of petty personal politics unworthy of the great issue with which they are called upon to deal.

Put Pressure on Democrats.

The result of the vote is the more interesting when the fact is taken into account that the influence of Secretary Bryan was used to secure support for the rule, that Postmaster General Burleson employed the power of patronage to induce Democrats to stand by the president, that Secretary Daniels and Senator Hughes of New Jersey and James of Kentucky were lobbying on the floor and in the corridors in behalf of the administration's policy.

How much strength the president lost through the defection of Clark and Underwood will be appreciated when it is recalled that the tariff bill was passed by a majority of 58, that the motion to limit debate on the currency bill was carried by a majority of 107, and that the currency bill was passed by a majority of 203.

The exemption repeal bill will be passed

CONTINUED ON PAGE 2, COLUMN 2.

THEY'RE ON THE RUN.

YEAR IN PRISON FOR I. W. W. CHIEF

Tannenbaum, Leader of New York Jobless, Delivers Tirade After Sentence.

GIVEN MAXIMUM PENALTY

New York, March 27.—[Special.]—Frank Tannenbaum, leader of the Industrial Workers of the World, who recently led a crowd of 300 unemployed men into New York churches, where he demanded food and shelter, tonight was found guilty of participating in an unlawful assemblage.

Judge Wadhams in the Court of General Sessions sentenced him to one year in the penitentiary and imposed a fine of $500, which means one additional day in prison for each dollar not paid.

Before the case was given to the jury Tannenbaum told his story on the stand. He admitted he had led his "army of unemployed" to the churches. He admitted that on the evening he and the "army" invaded St. Alphonsus' Catholic church he had addressed a large crowd in Rutgers square. He said the testimony given by the police to the effect that he had been interrupted by a Miss Jane Est was true.

Miss Est broke in on Tannenbaum, he asserted, and said that during the French revolution the unemployed had invaded the churches of France, and that blood had been shed. The police had testified that Tannenbaum replied:

"Yes, and that's what we propose to do here."

This statement Tannenbaum denied.

Tannenbaum Defends Conduct.

Before sentence was passed on him Tannenbaum was permitted to make a speech, in which he said that he had committed no crime, but was the victim of a system that made the assembly of the working class unlawful.

"There was once a person who said that society would forgive murder or arson, but that the one thing that it would not forgive was the preaching of a new gospel," said Tannenbaum. "That is my crime. There is no instance in the world's history where the effort of the slave class to free themselves has been considered legal. I belong to the slave class.

"I am accused of participating in an unlawful assembly. I don't know of any assembly on the part of the working people that would be lawful.

Says Capitalists Shed Blood.

"Why is there all this nonsense about bloodshed? The capitalistic class sheds more blood in one year than the workers do in five.

"I have only one thing more to say. Before I was arrested I never knew anything about the police or courts. I was ignorant of all such things. From what I have learned since I have little respect for courts or law.

"The day that I was brought into the court justice Reb out of the window and never came back. You jurymen never take the circumstances, the passions, the feelings of men into consideration.

"I didn't want this trial. I know what I was going to get, but my friends insisted that I come to trial.

"It is my first trial. If I am ever arrested again there will be no more trials. Those jurors are members of your class. They are capitalists in miniature. My crime was that of a starving man who cries to send bread."

Court Calls Verdict Proper.

Judge Wadhams listened attentively to Tannenbaum and said he felt sorry for him in not having embraced the opportunities of this country.

"The jury has properly found you guilty," the judge continued. "It is not for the purpose of administering vengeance, but for the protection of society that, in the interpretation of the law, the court the extreme penalty should be imposed.

Tannenbaum is an Austrian and said he is a waiter by trade. He said his home is in a cell in the Tombs.

Jobless Leave Denver for East.

Denver, Colo., March 27.—More than 100 members of "Gen." Kelley's army of unemployed men, on the way east from the Pacific coast, left Denver in box cars last night, after having been fed by the police and escorted to a railroad track. They expected to stop today at Julesburg, Colo., and then continue their journey. Omaha is the next city of importance at which they plan to stop.

"Gen." Kelley's Aid Convicted.

Sacramento, Cal., March 27.—Edward Teesdale, one of the leaders in "Gen." Kelley's army of unemployed, was sentenced today to six months in the county jail for vagrancy.

NICKEL SHOW GIRL TALKS; HER FRIEND LANDS IN JAIL.

Jonah Passed Bad Checks in Chicago After Woman Gained Him His Freedom.

The Pinkerton National Detective agency on Thursday arrested a fugitive on a charge of defrauding a Michigan bank, after learning his whereabouts because a girl remembered he had red hair. Yesterday the Boston office of the agency arrested Martin B. Jonah for a similar offense, and gained evidence in this case because a woman talked.

Jonah is charged with defrauding the Mid-City Trust and Savings bank, at Madison and Halsted streets, of $700 by cashing two checks last September. The detectives say he was released from the county jail through the aid of Mrs. Becky Cohen, a piano player at a motion picture theater at 784 West Madison street. He went to the theater to thank her.

At the theater he managed to get hold of the check book and promptly drew $350. She refused to accept any of it, and also refused to give him another check until he threatened to implicate her in the other affair.

With $700 gone, the Pinkertons were notified. They found Jonah had been swallowed somewhere in Chicago, for his room at the Revere house was vacant. In the mail box they found a paper from Moncton in New Brunswick, Canada, and guessed it was Jonah's home town. He was spotted there and watched until he took a boat for Boston, bringing with him two girls, 18 and 17 years old. As he left the St. Johns boat at the Boston wharves he was arrested.

THIRTY-FIVE CHILDREN BORNE BY WIVES OF GERMAN TAILOR.

Champion Father of Fatherland Honored by Kaiser When His Sixth Son Enters the Imperial Army.

[BY CABLE TO THE CHICAGO TRIBUNE.]

BERLIN, March 27.—Ferdinand Eglinski, a tailor in the village of Ahlbeck on the Baltic, claims to be Germany's champion father. He has been married twice and his wives have borne thirty-five children, twenty-six of whom are living. There were two sets of twins and one of triplets.

The kaiser, on learning that Eglinski's sixth son had entered the army, summoned the father to Berlin, congratulated him and gave him a donation of money.

The tailor saluted and replied: "At your service, your majesty."

MAN SHOOTS NEGRO WAITER.

Rich Brewer Held at Fort Wayne Declares Servant Ignored Request for His Overcoat.

Fort Wayne, Ind., March 27.—Anthony Trentman, a wealthy brewer, is held in the city jail here tonight after having shot H. J. Bruce, a negro waiter at a local hotel. Trentman told the police that he shot the negro because the waiter had treated his request for his overcoat in an indifferent manner. If Bruce dies a charge of murder will be filed against Trentman.

VILLA'S REBELS IN HEART OF TORREON; FOES BOTTLED UP?

Force From East Fights Way to Center of City; Federals Retreat Before Attack.

CHIEF SEES VICTORY TODAY

Takes Gomez Palacio on Third Assault; Heavy Loss of Dead and Wounded on Both Sides.

NO NEWS OF FIGHT AT MEXICO CITY

Juarez, Mexico, March 27.—A message, timed 5 p. m., at Gomez Palacio, signed by Gen. Villa, said that he had concentrated his soldiers to force his way into Torreon, there to join Gen. Herrera and take supreme command.

Officials here said the Federals already had tried to escape from the city, but were driven back and are in no condition to withstand such an attack as that which Villa will make.

Gen. Herrera, with his own brigade and part of the Zaragosa brigade, all veterans, are reported to have entered Torreon from the east, 4,000 strong, and to have fought their way from house to house and from street to street, until the bull ring on the northern fringe of the town had been taken, together with that section of the city through which the railroad passes.

Rebels in Heart of City.

This includes the business section, or most of it.

At 3 o'clock this afternoon the Stirman hotel, in the heart of the city, was said to be in rebel hands, and a battle for the possession of the railroad shops was being carried on.

The city was reported on fire in several places, but as the buildings are mostly of adobe, there is no fear of a conflagration.

Unofficial advices from the front were that the Federals were concentrated in their last defenses in the western part of the city.

Victory After Four Days.

Gomez Palacio, Mexico, March 27.—Four days of fighting, including three desperate assaults by the rebels, were crowned early today when Gen. Francisco Villa moved into Gomez Palacio and established his headquarters on that side of the town looking toward Torreon, and within three miles of that great goal of the campaign.

The final and deciding assault on this town was delivered yesterday. It was preceded by a bombardment, after which the infantry and cavalry dashed into the streets.

Rifles, machete, pistols, and hand grenades were used in a hundred different encounters in the narrow thoroughfares.

Gen. Villa does not yet know his own loss except that it is heavy. The dead of both sides were mingled in the streets or found huddled under the piles of earth which had once been adobe houses or corrals, wrecked by rebel shells.

Veterans say that no more furious battle ever was fought in Mexico.

Begins Move on Torreon.

Gen. Villa did not stop, but immediately began preparations to move on Torreon. His aspouts to cooperate with 4,000 men under Gen. Herrera, who is under orders to attack the town from the east.

The newspaper correspondents were permitted to enter Gomez Palacio with Villa. Everywhere rebel soldiers were engaged in removing the injured and taking them to the railroad. There were stretchers, but not nearly enough of them, but a scout pole with a blanket suspended hammock fashion sufficed. Many a soldier, limping from a wound in the leg or with one arm supported in a bandage, was seen among the stretcher bearers.

Premature Reports of Victory.

Villa's first assault took place four days ago. There was comparatively a small force of Federals in the city and premature reports of victory were sent out. Soon, however, the Federals received reinforcements and in the desperate fighting which followed the rebels had rather the worst of it, and Gen. Villa withdrew.

The next day, Wednesday, Gen. Angeles, the artillery commander, shelled the city all day and part of the night. Villa had learned that the Federal commander, Gen. Velasco, was concentrated in force in the town and was fortified in the trenches begging his men to do their utmost, and the rebel leader, under cover of the bombardment, concentrated every available man for a fresh assault.

This was delivered Wednesday night, but it was not decisive, although the rebels held the stone roundhouse and a few other natural defenses in the outskirts of the city.

Third Assault Successful.

Last night the third and most effective was delivered. Gen. Villa, grimy with dust and sweat, rode up and down the lines shouting and cheering, waving and smiling on the attack. At times he was a picture of calm and again in a fury. Through it all he urged the men forward, and all seemed to realize that the attack was the last one.

On the way into the city from El Vergel, and particularly in the streets of the town itself, Gen. Villa was constantly called upon to restore the calmness of the townsfolk.

"Viva Villa! Viva Madero! Viva la Constitucion," the crowds cried in ecstatic volleys from parched throats. The combined endeavors of these gamin and their elders succeeded in restoring the confidence of the townsfolk in the power of Villa.

Skirmishes 12 Miles.

There was more than a suspicion of truth in the rebel statement, for Federal fugitives from the great assault on the Bolsa were

CONTINUED ON PAGE 2, COLUMN 3.

TURN MEDICAL EYE UPON CRIMINALS

Municipal Court Judges Vote to Start Psychopathic Laboratory.

SELECT EXPERTS IN WORK

Chicago is to send its transgressors to the human laboratory. Some of them will go to jail, but first it is to be learned whether they require mental treatment as a substitute for punishment. Their overt acts may be the outcroppings of disease instead of deliberate, wanton criminality.

The new psychopathic laboratory—first of its sort in the United States—will be established as an auxiliary to the Municipal court as a result of the judges' acceptance yesterday of a committee report and recommendations.

The head of the laboratory will be Dr. William J. Hickson, who has completed a special course of study in the court laboratory at Berlin. The associate director will be Miss Mary R. Campbell of Milwaukee. The judges believe a woman best fitted for treating the women brought in for examination.

For Arrested Development.

The laboratory, as explained by Chief Justice Olson, will be for the aid of "morons," the type of arrested development. The German study has shown a positive connection between physical and mental deficiency, and it is hoped the scientific examination of defendants will enable the judges, when cases come to trial, to deal with them in a way calculated to produce the best results.

"I don't know yet whether Dr. Hickson and Miss Campbell will accept the posts," said Judge Olson. "We hope they will, as we believe that they are the best possible persons for the places.

"A sound body and a sound mind are interesting. The backward boy may be backward because of defective sight or hearing. The husband who does not recognize his obligation to support his wife may have something the matter with his brain, and he is entitled to an examination. Persons who come into the police courts, the boys' court, the Morals court, and the Court of Domestic Relations all will be subject to an examination in the laboratory if it appears probable they need it."

Report by Judges' Committee.

The report was made by Judge Olson and the committee made up of Judge Goodnow, Scully, and Caverly. It says in part:

"The mayor and the city council have appropriated $8,500 for the laboratory for this year, which can be used for the payment of salaries for experts and for apparatus, so far as it will go. When this appropriation was made it was believed the county board would appropriate $2,500 towards a director of the laboratory, and the Municipal court then could contribute a like amount to pay the salary of the director, which it was estimated would be about $5,000. The county board appropriated $5,000 for the director of the psychopathic laboratory connected with the Juvenile court, and Dr. William J. Healy has been employed to fill that position. In view of this circumstance the Municipal court will have to pay its own experts out of its own funds entirely.

"The Municipal court will need some equipment for its laboratory, and it is believed that sufficient funds can be transferred from some other appropriation. The committee believes the appropriation of the city council will be sufficient to employ a director of the laboratory and at least one assistant."

Recommends Hickson Highly.

The committee recommends Dr. Hickson highly, mentioning his education at Du Quesne, Pittsburgh university, the University of Pennsylvania, and Zurich.

Miss Campbell, a graduate of the University of Chicago, did research work at Johns Hopkins and Harvard and is highly informed

possession of the enemy, food and shelter and cooling streams.

The wounded in the outskirts of the city were the first to receive assistance, but the small hospital corps, although working heroically, was absolutely inadequate to take care of the situation.

At every water car station there were groups of wounded. In plain sight of the firing, the dead were removed and the bodies dragged into shallow trenches. It will be necessary to incinerate many of the bodies of those who fell in the streets.

In the course of the battle there were instances of detachments, all of whose officers had been lost, running wildly about calling for new officers to lead them, or joining other commands which were not leaderless.

Another incident of the engagement yesterday was the battle of two armored trains. One was on a siding and the other on the main track. They exchanged shots like two warships. The federal train, which had the switch track, retired around a curve, and was lost to sight. Gomez Palacio is a railroad town and is a network of tracks, which made the encounter possible.

Gen. Villa today praised Gen. Velasco, the Federal commander, for his defense of the town. The conduct of the Federals was a credit to them as soldiers, Gen. Villa said, and Gen. Velasco had proved himself a man of resource as well as of courage.

Three of the Federal generals, it was reported, gave their lives in defense of the town, Gens. Pena, Reyna, and Anaya. It was reported also that Gen. Ocaranza was seriously wounded.

Torreon Base for Move South.

"When we take Torreon, which we will do," Gen. Villa said this afternoon, "we will establish our military base there for movements eastward and southward.

"Chihuahua, with Gen. Carranza there, will become the provisional capital. It will be the center of our civil government. But the military government will be here, and it will be a moving government.

"One force will be sent south to attack Zacatecas, and then follow up the national railroad toward Aguas Calientes. Another force will start east to pursue the Federals to Saltillo and Monterey. The fall of Monterey will give us half of the republic."

No News at Mexico City.

Mexico City, March 27.—No news was received from Torreon today. The war department declared tonight that it would send a column of 2,500 men from the capital to Torreon tomorrow morning. Gen. Blanquet, the war minister, tonight expressed himself as confident of the ultimate victory of the Federal forces at Torreon.

The minister of finance tonight signed a contract with local bankers by which they will issue unstated amounts against the unsold balance of bonds authorized in May, 1913, which will be given as security for the loans.

CARDEN NOT TO RETURN.

LONDON, March 27.—Sir Lionel Carden, British minister to Mexico, today cancelled his booking on board the Mauretania, on which he was to sail from Liverpool tomorrow for New York on his return to Mexico City.

It is understood there is a possibility of Sir Lionel going direct to Rio de Janeiro to take up his post as minister to Brazil instead of returning to Mexico.

AMERICAN UNDER ARREST.

Douglas, Ariz., March 27.—A newspaper dispatch received today states that James Byington, an American, was again under arrest at Gumpas, Sonora, and held in jail by rebels without form of law. Byington was arrested last January following a dispute over the ownership of mining property in Sonora, but was released. Since his second arrest, he is reported to have become seriously ill.

In retaliation for the killing of rebel captives at Guaymas, E. Moreto Cruz, former Federal prefect of the West Coast gulf port, was executed today at Hermosillo.

DEPORT HUERTA BACKERS.

Nogales, Sonora, Mexico, March 27.—Twenty-two citizens of Sonora, suspected of being in sympathy with Huerta, were deported today. Among the number was Juan Bojorquez, a prominent business man of Hermosillo. M. N. Bernal, a broker, was arrested and lodged in jail. The charge against him was not divulged.

URGES LATIN AID IN MEXICO.

Washington, D. C., March 27.—[Special.]—That the United States invite Argentina, Brazil, and Chile to assist in "the suppression of intolerable conditions in Mexico" was advocated today by Representative Thomson of Chicago, Progressive. He condemned as a violation of the Monroe doctrine any joint intervention by the United States and European powers, which Senator Sherman said was suggested by some Illinois citizens.

"Those who bitterly oppose the 'watchful waiting' policy of the administration point to the fact that up to date it has produced little or nothing in the way of desirable concrete results," said Mr. Thomson. "I think that is true.

"I was surprised at the suggestion made by a member of the senate the other day to the effect that we should invite England, Germany, and France to step into Mexico with us and restore peace and order. I am sure we are not in favor of abandoning the Monroe doctrine as we would have to be if we should accept any such plan as that.

"It seems to me a much better plan would be to invite what are known as the 'A B C powers of South America,' Argentine, Brazil, and Chile, to join with us in the suppression of the intolerable conditions in Mexico.

"This plan does not mean that we do not have the power to do the job alone if we must. But these countries have become great and powerful and we would be according them the recognition to which they are entitled if we invited them to share with us the burden of curing this festering sore which affects the whole continent.

"It would tend, also, to put at rest the very persistent suspicion which is held against the United States by every nation to the south of us, on this side of the world, which is that every move we make and every glance we cast in their direction has for its ultimate object the grasping of territory."

FOOTE TO RETURN; NO BOYCOTT

Number of Arraignment Cases Awaits Coming of Missing United States Commissioner.

United States Commissioner Mark A. Foote, missing from his office in the federal building for several days, has settled his dispute with the department of justice. The boycott against him has been lifted, and when he returns to his desk he will find a number of arraignment cases to be disposed of.

Mrs. Foote said yesterday she had received word from her husband and that he would return to his office within a day or two. It was said he has been visiting friends out of town.

BURNS KILL ANOTHER CHILD.

Mother May Lose Right Hand as Result of Accident to Little Girl.

Frances Kanjorsky, who was 11 years old and lived at 3026 South Troy street, spilled kerosene on her dress yesterday and ran to the kitchen stove to "fry it." The clothing caught fire and the child was fatally burned. When her mother tried to extinguish the flames with a rug the girl was so frightened that she broke away and ran into the back yard. The mother may lose her right hand.

Where Mexican Rebels and Federals Are Engaged in Slaughter.

Road Into Torreon Over Which Gen. Villa is Fighting.

Birdseye View of City of Torreon, Mexico. Main Part of Town is in Background. Fighting has been Confined Mostly to Section in Foreground of Picture.

'WE MAKE YOU GROW' A FRAUD

U. S. Denies Use of Mails to Rochester, N. Y., Charlatans.

'SUCKERS' GIVE UP $250,000.

Nest of Fakers Mulcts 25,000 Persons During Last Nine Years.

[BY A STAFF CORRESPONDENT.]

Washington, D. C., March 27.—[Special.]—The swindling of gullibles by charlatans who pretended to be able to increase the stature of adults by mechanical means was given a setback today by the federal government.

Postmaster General Burleson shut off the delivery of mail to the Cartilage company and the Cartilage Treatment company, Rochester, N. Y., on the ground that the concern obtains money under false pretenses.

This will be interesting news to about 25,000 "suckers" who contributed $250,000 to the fakers in less than nine years.

In the statement issued today the postoffice department throws further light on a remarkable nest of fakers at Rochester. The incorporators of the Cartilage company are Thomas Adkin, Charles B. Clark, and K. Leo Minges. Adkin and Clark also operated the Okola Laboratory and the New York Institute of Science, which already have been deprived of the postal privileges as frauds.

Used Papers to Help Defraud.

"In the promotion of its business," the opinion of Assistant Attorney General Lamar says, "this concern has caused to be placed in newspapers and magazines conspicuous advertisements claiming that it has discovered and invented and has on sale for $10 a marvelous appliance, the use of which is guaranteed to increase the height of any man or woman not 50 years of age from two to five inches and that persons not over 50 can be made perceptibly taller."

The advertisement stated that the quack had increased his height 8 inches by the cartilage method.

"Aided" by Natural Growth.

For $10 the victim received a set of pulleys, straps, and ropes, with which he was directed to stretch his body. Massage, baths, and hygienic living also were recommended.

Of 186 purchasers of the treatment who replied to the government letter only fifteen said they had been benefited and only three of them were over 25 years of age, "up to which time an increase in height is entirely natural."

Mr. Lamar says the guaranty refund of the money to the purchaser unless he should grow two inches or more was found worthless, an indication that the quacks knew the falsity of their claims.

WARN QUEEN NOT TO VISIT U. S.

Eleonora of Bulgaria Will Not Give Up Trip to America, However, Despite Threatening Letters.

[BY CABLE TO THE CHICAGO TRIBUNE.]

LONDON, March 28.—A Sofia dispatch to the Times says Queen Eleonora of Bulgaria has received threatening letters warning her not to visit the United States. The queen will not alter her plans because of the letters, however, and will sail from Hamburg for New York in the latter part of May.

"SLUSH FUND" MEN WARNED

Grand Jury Witnesses in United Police Case "Forget."

M'DONALD TAKES A HAND.

Inquiry Said to Be Intended for Action Against Stine.

Witnesses before the grand jury in its investigation of the "slush fund" of the defunct United Police were found to have faulty memories when they were questioned yesterday about the subscriptions with which it was hoped to obtain increased salaries for members of the police department.

Judge McDonald was appealed to and ordered the witnesses to answer or be liable to contempt of court.

The investigation into the alleged mysterious disappearance of the $66,000 fund, first exposed by THE TRIBUNE, was said to be for the purpose of voting a second indictment against William F. Stine, former president of the organization.

Flaws in First Indictment.

Stine was indicted last fall on charges of having embezzled funds of the association and of having conspired to defraud its members. Edwin J. Raber, assistant state's attorney, recently detected flaws in the drawing up of three counts of the indictment and applied for a new bill. It was for the purpose of perfecting the form of the charges against Stine that further witnesses were summoned before the jury yesterday.

Several of the witnesses, most of them former members or collectors for the United Police, asserted to the jurymen that they did not remember. Assistant State's Attorney Hayden N. Bell then sent for Judge McDonald.

Dodd Takes Cue from Others.

Edward Dodd, former member of the police force, and said to have been a collector for the United Police, was on the witness stand at the time. It is said that he had heard several of the other witnesses aver that "they didn't remember," and after consulting with them, took the cue.

The judge said he had no power to take action if the witnesses really had lost their memories, but he could force them to answer if it were shown that they willfully concealed information.

INQUIRE INTO MRS. BELL STORY

Police Investigate Strange Poisoning of Woman Author.

FIND ARSENIC IN CANDY.

Chemists Make Discovery, but Detectives Are Skeptical.

The police are still investigating the strange poisoning of Mrs. Pearl Doles Bell, the woman writer who is seriously ill in Augustana hospital as a result, she says, of eating poisoned candy delivered by messenger to the Hotel Bradley.

The other pieces of candy in the box have been analyzed by Dr. Lyman J. Cook of the hospital staff and the city chemist's office. Several of them undoubtedly contain arsenic, varying from seven to ten grains, the analysis indicates. Mrs. Bell's condition is apparently exactly what a dose of arsenic would bring on.

New Facts Disclosed.

She and her husband, George Bell, are positive a mysterious enemy sent the poisoned candy.

But the police are not satisfied. The hotel desk clerk says the boy who brought the parcel wore a Western Union uniform, but there was no number in his cap. Also a search of the Bell room has revealed no wrapping paper. Even the waste basket into which it would naturally have been dropped was empty.

Blames Husband's Enemy.

Mrs. Bell was able to talk for a little time, although still violently ill. She mentioned the name of a woman enemy of her husband, but refused to say she had any ground for her suspicions, except that she "couldn't think of any one else." The woman in question, she said, had harbored a grudge against Bell, with whom she was involved in lawsuits and whom she held responsible for her troubles.

Woman Drops Dead in Drug Store.

The coroner is investigating the death of Mrs. M. C. Mahone of 9447 May street, who dropped dead last night in a drug store at 1200 West Sixty-third street. It is believed she had heart disease.

Ousted After Paying Hubby's Bills.

John E. Benson forced his wife to work and pay the household expenses and his own personal debts for ten years, then ordered her out of their home on Feb. 21, 1914, according to her bill for divorce filed yesterday. He took the furniture which she had bought, she said.

AUGUST BELMONT DEFENDS HIS SON

Testifies Raymond Has Spent $13,856 Since Marriage in November, 1912.

DENIES INSANITY CHARGE

Says Defendant, Charged with Dissipating Fortune, Still Keeps Kennels.

New York, March 27.—August Belmont took the stand today to aid the case of his son, Raymond, who is being sued for separation by Ethel Lorraine Belmont. Mr. Belmont testified that his son had spent $13,856 since his marriage in November, 1912.

He said emphatically there was nothing the matter with his son's intellect. He had been in the habit of paying all of Raymond's bills, he added, but the amounts paid out were charged up to Raymond's account.

Edward Mooney, counsel for Mrs. Belmont, kept up such a rapid fire of questions that Mr. Belmont asked the court to protect him.

Son Has Only $14,000 Left?

The father admitted that he recently had sent $2,500 to Sir Bache Gunard, whom his son is visiting in England. He explained that he sent the money under an arrangement made when Raymond left New York. Previous testimony for young Belmont had tended to show that he had dissipated his fortune, and having no reason to expect help from his father, was in a position to pay only meager alimony. His lawyers contend that out of $143,000, he has only $14,000 left.

The father testified that Raymond still maintained his kennels, paying a keeper $80 a month.

"Eighty dollars a month from an income of $612 a year is significant, your honor," said Mooney. Mr. Belmont denied he ever told his son that no matter what happened he always would be provided with an allowance of $8,000 a year.

Learns Transfer of Big Sum.

Counsel for the plaintiff later established through testimony given by Mr. Belmont that in December, 1913, after Raymond Belmont's return from Europe, $21,805 had been transferred from an expense account to the latter's personal debit account.

"Do you intend to urge that debit?" asked Mr. Mooney of Mr. Belmont.

"Yes," replied the witness.

Objection by the defense saved Mr. Belmont from being forced to state whether this transfer had been made so the sum named would be deducted in arriving at the defendant's means in determining the amount of alimony.

An accountant who had examined the books of the senior Belmont then testified that the expenses of the young man since Nov. 21, 1912, the day of the wedding, had been $16,243, exclusive of $10,000 counsel fee growing out of the present action.

Trust Case Witness Collapses.

George Koplin, former sales manager for the Great Western Cereal company, absorbed by the Quaker Oats company, the alleged trust, collapsed on the witness stand yesterday in the hearing of the government's anti-trust suit against the Quaker Oats company before Special Examiner Miss Kate S. Holmes.

The Tebbetts and Garland Store

We want more families to know the foods in our Delicatessen department. They represent more than 1,000 different varieties of the finest quality and of the most deliciously prepared foods obtainable here or abroad.

These foods are attractively displayed on refrigerated counters and give unusually easy suggestions for a Dutch Lunch.

POPULAR SELLERS

Boiled Milwaukee Ham (very sweet) .....lb., 45c
Boiled Ham, cured in Prague, Bohemia .....lb., 80c
Milwaukee Frankfurters..lb., 22c
Rough Rider Sausage....lb., 50c
[Delicious fried and served with eggs].
Imported Liver Sausage, with truffles or plain, in tins, lb., 25c
Philadelphia Scrapple....lb., 25c
[Pressed Corn Meal and Pork. Slice, fry and serve with syrup, honey, eggs or conserve].
Pate de Foie Gras..35c to $1.35
[In jars or tins].
½ Guinea Hen in Jelly, can, $1.25
French Sardines.....½-tin, 50c
Swiss Cheese—Gruyer...lb., 40c
Roquefort Cheese 20c
[Individual, in tin foil]
Gervais Demi Sel-Cheese, lb., 25c
[Serve with Bar le Duc Currant].
Very Old Herkimer Cheese, lb.....35c
Dill Pickles, Genuine...doz. 20c

The Tebbetts and Garland Store's Salads are delicious and artistically prepared—can be had on short notice.

Free and prompt deliveries in the city and suburbs.

Open an account by telephone

Central 8080
16-18 N. Michigan Av.

CELESTINS VICHY
(FRENCH REPUBLIC PROPERTY)
Natural Alkaline Water

For 50 years the standard Mineral Water for the relief of Sour Stomach, Indigestion and **Uric Acid.**

ASK YOUR PHYSICIAN

Bottled at the Springs.

Hats for Smart Dressers

The Balmacaan

A Smart Soft Hat—Positively Exclusive Here

Have you seen it? It's the newest soft hat. Made in new colors and new trimming combinations.

You absolutely must try on this model before buying your Spring hat.

Three Grades
$2—$3—$4

Of course I'm showing many more good styles, both Derbys and soft hats.

Hatter Newmark
DEARBORN AND MONROE

IF you'll jest stop t' anerlyze most troubles you'll find you can't—thar ain't nothin' t' anerlyze, I allus carry a tin o' VELVET in my hip pocket an' when I see trouble comin'—I draw first.

VELVET, the Smoothest Smoking Tobacco, smoothes the day's cares. Full 2 oz. tins, 10c.

FIND EARTH RIGID; THEORIES UPSET

University of Chicago Scientists Prove Planet Has Qualities of Steel.

INTERIOR NOT SEETHING.

Experiments at Yerkes Observatory Show Elastic Surface Possesses Tides.

The earth is a body of great rigidity—more rigid than steel—according to demonstrations and experiments of scientists of the University of Chicago. To the nonscientific mind it would appear that they have upset the old theory that the interior of the planet is a "molten mass."

The results of these experiments to test the rigidity of the earth will be published today in the Astrophysical Journal and the Journal of Geology, which will be issued simultaneously by the University of Chicago Press.

The experiments were designed by Prof. Albert A. Michelson, head of the department of physics at the University of Chicago, at the instigation of Prof. T. C. Chamberlin of the department of geology, and Prof. F. R. Moulton of the department of astronomy. The University of Chicago appropriated $1,000 for the work.

Tests at Yerkes Observatory.

Two ditches, each 500 feet long and six feet deep, were dug near the Yerkes observatory at Lake Geneva, Wis. One of the ditches extended directly north and south and the other directly east and west. A pipe six inches in diameter and 500 feet long was filled half full of water and placed in each ditch. The pipes and mechanism for measuring the tides in the water were invented by Prof. Michelson. The ditches were filled to insure constancy of temperature.

At each end of the pipes a hole ten feet deep was dug and an inclosed concrete casement made, in which Prof. Gale and his associates at the observatory could descend and ascertain the rise and fall of the water level with microscopic precision. Prof. Gale, except when occasionally relieved by an associate, made the trip to the ditches every hour, day and night, for two months, and made the observations.

Take Photographic Measurements.

Physicists at the university invented a device whereby the measurements could be taken by photography.

Prof. Moulton had computed the tides that should exist if the earth were absolutely rigid. The attraction of the sun and moon was found to cause tides in the pipe and these were canceled out. The maximum changes in the level in the six inch pipe amounted at each end to about .001 of an inch. These tides were computed, and it was found they amounted to only about seven-tenths of what they would have been if the earth were absolutely rigid.

Earth's Interior Not Fiery Mass.

"The results," said Prof. Gale, "show that the interior of the earth is not a fiery mass but resists the tidal forces of the moon about as it would if the earth were made of solid steel. Nevertheless the earth, in spite of its high rigidity, behaves as an elastic body, not liquid, of course, but still subject to the same influences as are the oceans which form part of it.

"That the solid surface of the earth is subject to the same ebb and flow as are the tides of the ocean, although to a lesser extent, is a statement that will astonish the average person who is prepared to assert with all assurance of conviction that the earth is an immovable body. The fact that there are tides of about a foot in the surface of the earth has been demonstrated as a scientific fact."

Michelson Explains Experiment.

In the course of his article to be printed in the scientific journals, Prof. Michelson says:

"The prime object of the investigation is the determination of the direction of the gravitational vertical, or rather of the changes to which it is subject in consequence of the attraction of the sun and moon and as modified by the resulting distortion of the body of the earth. But this may be furnished with any desired degree of accuracy by the changes in the position of the level of a liquid surface which is necessarily normal to the resultant of all the forces acting. If from these we can eliminate all but the gravitational forces the problem is solved.

"A very sentitive method of measuring the changes in level is furnished by the interferometer, and a method of carrying this into practice was devised."

Earth and Sea Tides Independent.

Prof. Michelson explains the apparatus installed at Williams Bay and then describes the results of the experiments which began last August and continued until recently.

It was found that there are tides in the earth's elastic substance independent of ocean tides. The oceans, they point out, are anything but uniform in depth and their coast lines are irregular. This condition makes difficult an accurate calculation of the disturbing effects of ocean tides on the effort to measure earth tides. It is clear, however, from the experiments recorded, that "the earth's rigidity is greater than that of steel."

"The viscosity is also very great and probably of the same order of magnitude as that of steel.

Further Tests Under Way.

"The main object of this investigation," Prof. Michelson concludes, "was to demonstrate the feasibility of the method and to determine the order of magnitude of the earth's rigidity and viscosity. Evidently the method is capable of giving results of a high order of accuracy by recording a much longer series of observations. Such a series, in which the microscope will be replaced by the interferometer, and in which the record is to be made automatic, is now in preparation. It is expected the results will furnish a record of the earth tides which will be correct to within one-tenth of 1 per cent."

HIGH SCHOOL GIRL MISSING.

Lillian Uream Disappears and Police Find She Had Played Truant Several Weeks.

Lillian Uream, who is 18 years old, has been missing from her home, 8358 Buffalo avenue, South Chicago, since Wednesday. Inquiries of her parents and the police revealed that she has not attended the Bowen High school since Feb. 1. She is said to have been stagestruck.

The girl admitted to her father, Frank Uream, recently when he found that $22 was missing, that she had been going to the home of Mrs. Anthony Popek, 8624 Baltimore avenue, instead of to school, and that every day they visited the nickelodeons.

The police are searching for an actor who appeared recently in a small vaudeville house near the girl's home.

Only the "BROMO QUININE."
Whenever you feel a cold coming on, think of the full name, LAXATIVE BROMO QUININE. E. W. GROVE'S signature is on box. 25c.

Kenwood Girls at Work Helping Babies of Congested Chicago.

Photo by Tribune Photo Bureau.

Miss Dorothy Bryant. Miss Isabel Gallagher (Nurse). Miss Josephine Traer. Miss Jean McFarland.

Many young women members of the Kenwood Service club are helping hundreds of little babies in the congested centers of Chicago get a fair start in life to "make good." The work is directed through the Bonfield station of the Infant Welfare society at Twenty-first street and Sullivan court. Miss Josephine Traer is the president of the club. Miss Dorothy Bryant and Miss Jean McFarland are other officers. From the station, which is supported by the club, aid is being extended to almost 300 youngsters. The plan is to instruct the mothers in proper methods of rearing the babies; how to determine when they are not physically well, and in ordinary cases what the trouble is and how to correct it; what food to give them and how to prepare it. When the babies are ill they are cared for at the Bonfield station, where Miss Isabel Gallagher, a trained nurse, constantly is in charge.

AIMS AT BRICK MEN'S STRIKE

Building Trades Council Will Try to Get Settlement.

MOVE BACKED BY 80,000.

Waitresses' Union Takes Up Cause of Natalby's Girls.

The influence of the Chicago building trades council, with a membership of 80,000, will be brought to bear on a settlement of the bricklayers' strike. This action was adopted at a meeting of the council last night. The form of the resolution adopted by the council was not made public, but President Simon O'Donnell declared his organization would take steps to effect a settlement.

The bricklayers and brickpassers have been on strike almost a week. They demand an increase of 5 cents an hour. Most of the brickyards in Chicago have been idle for several days and only a few wagon loads of brick have been delivered this week. Union pickets have been stationed near all the brick plants in an attempt to persuade the drivers to refuse to haul the brick to contractors.

Contractors Take Matter Up.

The building contractors have taken the matter up with the Building Construction Employers' association. It is expected an attempt will be made to have the matter settled by arbitration committees. A meeting of the bricklayers will be held tonight.

Following the "walkout" of five waitresses from Natalby's restaurant at 25 West Randolph street because they said they were fed principally hamburger, a plan was formed to call a general strike on the place.

Miss Elizabeth Maloney, secretary of the Waitresses' union, has taken charge and a meeting of all the employés of Natalby's was held in the union headquarters last night. Miss Maloney would not discuss the plans, but she said:

"We are getting ready to take action, but we want to wait until the Henrici matter is settled. The girls quit Natalby's because they fed them principally hamburger. Natalby's paid the girls $7 a week."

Waitresses Will Dance Tonight.

The waitresses' union will give a dance at the Coliseum annex tonight and only grape juice will be served. Miss Carrie Alexander, president, will lead the grand march.

G. W. Hanger, member of the federal arbitration board, who arrived from St. Louis yesterday, will meet a committee from the Brotherhood of Locomotive Engineers and Firemen at the Congress hotel today.

FIND TAXICAB KIDNAPER SAFELY IN THE BRIDEWELL.

Police Get News Which Leads Them to Abandon Search for Man Who Beat John Maguire.

The police yesterday ended their long search for John Oram, alias Ohrm, alias James Sullivan, alias Willis Moran, who, posing as a policeman, beat John Maguire brutally after he had kidnaped him in a taxicab from the Clark street police station. The beating was five weeks ago.

Some one telephoned the police yesterday that Oram was safe—in the bridewell, where he was sent last Tuesday after he and a woman had been arrested in the Desplaines street district for disorderly conduct.

The bridewell records did not mention Oram under any of his aliases, but detectives from First Deputy Schuettler's office went there and identified "Thomas Doran" as the missing man. He is serving a term following inability to pay a $10 fine, but will be interviewed by the South Clark street police as soon as he is released. The mayor had ordered a careful search.

The police records show Oram was pardoned in the midst of a five year larceny term by Gov. Altgeld and in the midst of a life term by Gov. Yates. In the interim he was fined $100 for impersonating a policeman.

HELD ON WHITE SLAVE CHARGE.

F. C. Maston of New York Concrete Firm Said to Have Taken Stenographer to Kansas City.

A man giving the name F. C. Maston, president of a concrete company of New York, was arrested at the Hotel La Salle yesterday and is being held pending an investigation by the federal authorities. It is charged Maston advertised for a stenographer and when a girl applied for the post he took her to Kansas City. The police refuse to give the girl's name.

MERIT BOARD SPURNS CASE

Body Forbids Hoyne Office to Defend Civil Service Suits.

WILL HIRE OWN LAWYER.

Points Out That He Is No Friend of Principle.

The county civil service commission yesterday spurned the legal advice of Assistant State's Attorney Charles Center Case Jr., delegated as county attorney by State's Attorney Hoyne. The commission notified Case it proposed to employ special counsel to defend the county in suits brought against it by civil service employés.

Case heard of the intentions of the commission and sent a communication in which he held it the statutory duty of the state's attorney to direct all such litigation.

Reply by Board.

At a meeting of the board held after the receipt of Mr. Case's letter this reply was sent to Mr. Hoyne:

"We are in receipt of your communication in reference to your intention to represent the civil service commission in suits brought against it, a matter concerning which we have asked no expression from you.

"We note in your letter you state that 'in the performance of the statutory duties imposed upon the state's attorney and in accordance with the directions of the board of commissioners of Cook county, this office will attend to and direct all such litigation for and in behalf of the county.'

"We hold that the duty of attending to and directing all litigation, as well as attending to other civil service matters, is imposed upon the civil service commissioners, except in so far as they may seek or request your aid or the aid of other county employés. We beg to state that it is our wish to employ special counsel; and it is our intention to do so, provided that we find it legal for us to do so.

Shot at Previous Acts.

"You can readily understand our reluctance to have as our legal representative an official who has ejected from the office of county attorney four legally certified civil service employés. Your statement that you have a statutory right to act for the commission in legal matters does not satisfy us as to such right nor as to your good will toward civil service principles, which would be a highly important qualification for a legal representative of the commission in defending suits brought against it involving the standing of county employés."

The answer was signed by Commissioners W. Francis Corby and Anna E. Nicholes.

GIRL CABARET SINGER HELD FOR ROBBING FIVE WOMEN.

Blanche Bernendetta Wall Identified by Victims, but Widowed Mother Insists on Innocence.

As a cabaret singer she was booked as Blanche Bernendetta Wall. On the Harrison street police station blotter yesterday she was booked as Agnes Wall, pickpocket.

Five women identified her as the girl who was near them just before they lost money.

Miss Wall is 19 years old. Her mother, a widow, has rooms at 3701 South Halsted street. The father has been dead many years. Mrs. Wall, as she expresses it, has raised her family "over the washboard." None of the family, which includes two younger brothers, believes "Etta," as she is called at home, is guilty. They pointed out that one woman complainant said she had been robbed of $26 in a loop store by the girl, yet only a little change was found on Miss Wall.

The women who, the police say, identified Miss Wall and the amounts they lost are Mrs. Agnes Downey, 4205 Lincoln avenue, $15; Mrs. Clara Loby, 1251 South Millard avenue, $27.50; Mrs. Elisabeth Christ, Room 6 McVicker's building, $27; Mrs. C. W. Foster, Revere hotel, diamond locket; and Mrs. Hazel Ross, 3819 Ward street, $30.

STOPPER HAS GIRL PAROLED.

Father Intercedes for Daughter He Had Arrested for Embezzling $800.

Marie Stopper, who was brought back from New York on a charge of embezzling $500 from her father's shop, was paroled for six months yesterday by Municipal Judge Walls. She father asked that the girl be committed.

O. K. BRIDGE-VIADUCT PLANS

Business Men for Extension of West and North Sides Link.

MEET TO HEAR DETAILS.

Provides for Structure Over the River at Kinzie Street.

Commissioner of Public Works McGann, City Engineer Ericson, and Ald. Burns have worked out a plan to supplement and extend the proposed connection between the west and north sides which is declared to meet the approval of all of the business interests in the "north side pocket."

The plan was explained yesterday to the business interests at a meeting held in the Bismarck hotel. These men have been wanting a bridge connecting Franklin with Opleans street, but gave their indorsement to the new plan.

Briefly, the north and west side connection, provided for in the west side terminal ordinance, is as follows: The construction of an elevated roadway in Canal street, starting to rise from Lake street, and extending north to Kinzie street, then east over a double decked bridge across the north branch of the river, and finally to the surface near Orleans street.

Provides for Bridge and Viaduct.

The supplementary plan provides for a bridge across the river connecting North and South Franklin streets, then a viaduct extending across the Northwestern tracks to Kinzie street and over Franklin street, which is open to traffic to Michigan street.

It is further proposed that the link between the west and north sides shall not descend to street level at Orleans street, but be extended east in the air to a point near Wells street. Branching off from this structure, it is proposed to carry the elevated roadway north on Orleans street to Michigan street.

Mr. Ericson was not ready to make an estimate of the added cost, but did say that the Franklin street bridge will cost about $550,000.

Ald. Burns Makes Statement.

Ald. Burns told the business men the Northwestern railroad has agreed to grant a perpetual easement for a viaduct in that part of North Franklin street which it now occupies. This it gained from the city in 1880. At the same time the road obtained North Water street, between Wells and Franklin streets. Both were offered without cash payment, but upon the agreement that the Northwestern build a new station. That was built, but has been torn down.

"It is a question whether those streets do not revert to the city," said the alderman. "If they do the road should pay for their use."

Joseph Flannagan was chairman of the business men's meeting and John M. Glenn was temporary secretary.

The sanitary district trustees conferred with Mayor Harrison concerning the construction of the Monroe street bridge. It had been planned to have a span of 180 feet. A new scheme was worked out by which it will have a draw of 198 feet.

ASKS CHICAGO AVE. EXTENSION.

A continuation of the Chicago avenue car line through to the lake shore was urged yesterday by a delegation from the North Central Business District association, headed by William V. Kelley, which called on Mayor Harrison. It was explained the proposed pier will bring throngs of people to the lake at that point, and their safety by car would be greater than by foot in crossing Lincoln parkway. The present line does not run east of Clark street. The committee wants it continued to Lake Shore drive, with a connection in Fairbanks court between Chicago and Grand avenues.

DANISCH VOLUNTEERS A SAVING

Municipal Chief Justice Olsen Proposes Letter Be Framed and Hung on Wall.

Gentlemen:—This is to notify you that I will dismiss from the service on March 31, 1914, one deputy clerk whose salary is $1,200, as I am able to get along with one $1,800 clerk, less. Respectfully yours,
FRANK P. DANISCH.

This letter was received by the Municipal judges at their monthly meeting yesterday from the clerk of the court.

"I intend to have this letter framed and hung on a wall of this room," said Chief Justice Olsen. "It is unique."

Chauffeur Held for Arson.

Frank Prasek of 3307 South Hamlin avenue, a chauffeur, was arrested yesterday on a charge of attempted arson. Mrs. Margaret Lever, 3301 South Hamlin avenue, told the police Prasek had attempted to set fire to her home.

FAIR FUND FOR A REST ROOM?

Mrs. Potter Palmer's Committee Considers Disposal of Money.

FOR THE WOMEN WHO WORK.

Recreation Place in Loop Among the Plans Proposed.

A place or rest and recreation for working women in the loop may be maintained with the $67,000 world's fair fund which has been in the hands of Mrs. Potter Palmer.

The committee to plan the disposition of the money, consisting of Mrs. Charles Henrotin, Mrs. George Bass, and Mrs. W. P. Conger, has had informal conferences and considered several propositions.

"We are planning a working women's and girls' recreation place downtown," said Mrs. Conger. "Nothing definite has been decided on."

Conference on Monday Planned.

The committee did not meet yesterday on account of the absence of Mrs. Bass, who has a speaking engagement in Escanaba, Mich. She is expected back in Chicago on Monday, and a conference is planned for that day, at which it is expected Mrs. Palmer will be present.

"We started work immediately after we were requested to act by Mrs. Palmer," said Mrs. Henrotin. "We have considered several plans and the best of them have been submitted to Mrs. Palmer for consideration. We probably shall not make public any of the plans, however, until Mrs. Palmer has decided which one she prefers."

Mrs. Palmer Fixed in Resolve.

Mrs. Palmer, it is said, is fixed in her resolve the money shall be used for the providing of proper housing and proper recreation facilities for women and girls. All the plans, therefore, are based on this line.

Mrs. Palmer spent much of her time yesterday in consultation with her son, Potter Palmer Jr., and her attorney, going over affairs connected with the world's fair fund.

NEWSBOY CHOKES BITING DOG.

Forces It to Release Another Youth, and Animal Is Killed by Boy with Hammer.

John Stapleton of 848 Webster avenue seized a bulldog by the throat on Thursday when the dog had sunk its teeth in the leg of Francis Fanning of 2123 Sheffield avenue. Each is 15 years old. The incident occurred in front of the St. Vincent's parochial school at Sheffield avenue and Halsted street. Stapleton choked the dog until it let go of Fanning. His shouts for help brought George Bottom, a 16 year old boy of 3308 Seminary avenue. Bottom had a hammer, with which he killed the snapping animal. Fanning is recovering. The dog's head is being examined for signs of rabies.

Henry Went Goes to Prison.

Henry Went went to the bridewell yesterday to stay six months for wife abandonment.

KOETTERS TELLS OF WANING LOVE

Denies on Stand That He Killed Widow, but Gives Details of His Wooing.

TEARS HALT TESTIMONY.

Admits Having Had Woman Write Deceptive Letter Just Before Tragedy.

"Handsome Jack" Koetters gripped the arms of the witness chair in Judge Charles A. McDonald's court for five hours yesterday. He was there to testify in his own behalf, to free himself of the charge of murder. He denied he had wooed a 60 year old Cincinnati widow, Mrs. Emma Kraft, only to slay her for her money in the Saratoga hotel on Nov. 14, 1912.

The figure of Stephen A. Malato, assistant state's attorney, towered over Koetters all afternoon. With clenched fist or with accusing finger, Malato emphasized questions intended to complete a chain of circumstantial evidence.

Koetters Moved to Tears.

Koetters sat rigid in his chair. At times his eyes twitched nervously and his face blanched or reddened. Once he wept as he charged the state with unfairness in the way its witnesses had identified him.

The defendant made automatic answers of denial to all the questions of the prosecutor relative to his part in the death of the aged woman, found with her skull crushed with a hammer. The rest of his story, concerning his relations with the widow he had known for many years, was told calmly and exactly.

Koetters denied that he was in Chicago when the murder was committed. He said he loved Mrs. Kraft for a time, but admitted upon cross examination that after she had given him money his affections waned. Then it was, he said, that he had lied in his letters to her, some of them seeking more of the woman's fortune.

Even when the prosecutor flourished the rusty hammer with which the crime was committed, and the bloody towel with which the hammer was wrapped, the defendant's story remained unshaken.

Would Prove Premeditation.

What the state sought to prove was that the crime was premeditated; that Koetters had caused Mrs. Kraft to send him a letter a month before it was committed, saying she was going to Kansas City; that instead, he met her in Chicago by a prearrangement; and after he had slain and robbed her, he stored her baggage for a year, in order to get it out of the way.

Koetters collapsed as he was questioned by his own attorney, J. R. W. Cooper, and before Prosecutor Malato had begun his attack.

The witness' agitation became so great that the judge called a recess for fifteen minutes.

After Attorney Cooper had drawn from Koetters the story of his life and had brought out a recital of his relations with Mrs. Kraft and his presence in New York City at the time the murder was committed, Prosecutor Malato began his cross examination.

Koetters admitted that from the time Mrs. Kraft was killed to the time of his arrest in San Francisco on Jan. 11, 1914, he had worked only a month. The rest of the time, he said, he went to schools of telegraphy and of chauffeuring. He admitted that he went under the name of Nieman and of Walter Cutter after he read about the murder of Mrs. Kraft in the newspapers in New York.

Asks Concerning Change of Name.

"Isn't it a fact," asked Mr. Malato, "that you premeditated the murder of this woman and changed your name in order to hide your tracks?"

"No, that is not a fact," replied the defendant.

"What was in your mind when you went to the expressman at the Chesapeake and Ohio station and had her baggage stored for a year—and this on the day that she was killed?"

"I told him to store it. There was no time mentioned."

The prosecutor produced a letter written by Koetters to Mrs. Kraft from Detroit on Dec. 14, 1911, in which he wrote that he had been robbed of $800 which she had given him.

"Is it not true that you lied to her about this money having been stolen from you?" demanded the assistant state's attorney.

"Yes, it is," admitted Koetters. "I wanted the money."

"She Told Me She Was Only 40."

"Why did you visit her so often after you discovered you didn't love her any more? Did you like to pass the time away with the old lady?" asked Malato.

"She wasn't an old lady," said Koetters, indignantly. "She told me she was only 40 years old. She was a good woman."

"When did you last see her before she died?"

"On Nov. 9, at the Chesapeake and Ohio station in Cincinnati. It was there she gave me her baggage checks and $800. She said to me, 'Be careful of my money,' and told me she wanted me to keep it for her."

In the examination of the witness by Attorney Cooper and the assistant state's attorney, Koetters' relations with Mrs. Libby Price of San Francisco, who gave him up to the police, were the subject of inquiry.

Morals Raiders Take Eighteen.

Thirteen women and five men were arrested last night by Morals Inspector W. C. Dannenberg and his detectives in three raids in the old "red light" district. In two of the alleged disorderly resorts the inmate were negroes. The places raided are 2031 Federal street, 2217 South Dearborn street, and 2218 South Dearborn street.

Mossler Co.
"Ready Service" Clothes
19 Jackson Blvd., East

What a Prominent Broker said about "Mossler Clothes"

"It used to take me two weeks to get a suit," he said—"I would have to chase over to the tailors three or four times for fittings."

"Besides—money was easy then," he continued—"And *the saving of $20 on a suit or overcoat* didn't matter much—but *today it does*.

"Now, I not alone save the money and get *better clothes* than I ever had before, but it only takes me *fifteen minutes* to get what before took *two weeks*."

TODAY—You'll find here the *real Bal-ma-caan Spring Coats*. *The kind the best tailors can't make under $40 to $60.*

You'll find plain dark and light and fancy mixtures—especially priced $15, $20, $25, $30.

Bal-ma-caans for women, too.

Silk lined Spring Suits, $27.50

Others at $21 and from that to $50.

Every size to 50.

Come today!

Mossler Co.
19 Jackson Blvd., East
Between State and Wabash

FACIAL ERUPTIONS ITCHED VERY MUCH

Baby Almost Blind at Times; Scratched and They Got Larger. Cried All the Time. Cuticura Soap and Ointment Cured.

201 Berger Ave., Kansas City, Kansas.—"My baby was bothered very much with some kind of facial eruptions and she was almost blind at times from the sores that formed on her face. At the beginning there were one or two little pimples that broke out on my baby's face that itched very much. She scratched them so much that they began to get larger and scattered over her face more until her face was full of sores. Then they got so bad that she began to fret and would not sleep very much. She cried all the time. Her face began to look very badly as the places grew larger and were getting worse all the time.

"I had some Cuticura Soap and I kept her face washed with the Cuticura Soap until I got a box of the Cuticura Ointment. It was about three weeks when I could see the change for the better. She did not want to scratch so much and she began to sleep better and did not cry so much. In ten weeks she was all healed up. I used one cake of Cuticura Soap and just two boxes of Cuticura Ointment and they did the work; they cured her." (Signed) Albert Tillman, May 31, 1913.

Why not have a clear skin, soft white hands, a clean scalp and good hair? It is your birthright. Cuticura Soap with an occasional use of Cuticura Ointment will bring about these coveted conditions in most cases when all else fails. Sold throughout the world. Liberal sample of each mailed free, with 32-p. Skin Book. Address postcard "Cuticura, Dept. T, Boston."

Men who shave and shampoo with Cuticura Soap will find it best for skin and scalp.

GALVANOID SCREEN WIRE CLOTH
American Brand
Electroplated With Several Coatings of Pure Zinc
Lasts Longer
Looks Better

Manufactured by
American Wire Fabrics Co.
Marquette Bldg., Chicago

Sow Now Vaughan's "Chicago Parks" Lawn Seed

Few people realize the importance of sowing grass seed with the first softening of the earth, when it may readily sink into the ground and be covered by the washing of the spring rains. Our "Chicago Parks" and "Columbian" (for shade) have been sold on their merits for more than thirty years in and about Chicago and have satisfied the public. They are the best permanent mixtures, making a close, velvety turf; no foul seeds; no weeds; sure to grow.

These prices are the lowest possible for high quality.

25 lbs., $6.45; 15 lbs., $3.95;
5 lbs., $1.35; per lb., 30c.

Prepaid inside 150 miles; 5 lbs., $1.45; 15 lbs., $4.15; 25 lbs., $6.75.
Lawn Fertilizer—100 lbs., $3.00; 50 lbs., $1.75.
Vaughan's Catalogue—"Gardening Illustrated"—400 Pages—Complete and Accurate—FREE.

Vaughan's Seed Store 31 and 33 W. Randolph St.

WISS SHEARS AND SCISSORS

Stay Sharp

No household necessity meets with greater deception than scissors. Beware of bargain counter scissors. To be sure you are right, get Wiss—guaranteed.

America's Best

IF YOU DON'T FIX THIS IT ISN'T A WISS

SUBSCRIBE FOR THE TRIBUNE.

TOLLS EXEMPTION IS SURE OF REPEAL

House, by Vote of 200 to 172, Backs Up Wilson; Debate Limit 20 Hours.

FINAL BALLOT TUESDAY.

Clark and Underwood Lead Foes in Fruitless Attack on President's Program.

(Continued from first page.)

by a larger majority than that by which the rule was adopted today. A number of Republicans and a few Democrats who balked at the rule proposed will support the bill on its passage. A majority of 50 or 60 is predicted.

There is in progress a struggle for control of the Democratic party with the presidency in 1916 as the stake. The tolls issue has become merely the excuse for the solidification of factions and for the drawing of lines on the question of leadership. It is not a battle over the canal policy of the government; it is a battle within the Democratic party.

The Clark-Underwood faction has succeeded in placing upon the president and Secretary Bryan the onus of supporting a rule which savors of Cannonism. In addition, it feels that it has some reason to hope for the support of that section of the public which, forgetful of the treaty obligations, looks upon the canal as American built and American owned, and therefore ours to do with as we see fit.

Will Not Seek to Punish Foes.

The president will not seek to punish Clark and Underwood for their opposition. In the next house of representatives he might attempt to defeat Clark for reëlection to the speakership. If he does so, he probably will fail. The house has a way of determining for itself the question of who shall be its speaker.

The vote on the bill to repeal the tolls will be taken in the house on Tuesday. By that time the twenty hours' debate allowed will be concluded.

Then the scene of struggle will shift to the senate. There will be fought a battle of even greater bitterness than has taken place in the house. The president is confident of ultimate victory. In the meantime he and his supporters will struggle for votes with Senator O'Gorman and those in favor of the present law.

Vote Late on Tuesday.

Today's struggle consumed several of the twenty hours allowed for debate under the rule and with the speechmaking continuing without interruption it was thought the final vote could be reached late Tuesday afternoon.

The roll call on the rule limiting debate was taken in silence, the crowded floor and galleries tense with excitement after an hour of debate. Only eight Republicans joined with the majority in support of the administration's program, but it was conceded tonight by leaders on both sides that many Republicans who voted against the preliminary administration plans would vote eventually for the repeal. The solid Progressive delegation of the house, led by Representative Murdock, was aligned against the majority.

Speaker Clark, though he did not take the floor today, had issued his eleventh hour attack upon the plans of the president's friends to limit debate and announced that he would speak against the repeal bill Tuesday.

Representative Underwood, who has been in the open against the president on the issue, pleaded urgently against the rule, and later delivered an attack on the president's policy, denouncing the repeal of the toll exemption as an economic mistake, and declaring the president to be wrong in his conclusion that exemption is in violation of the Hay-Pauncefote treaty.

Begins Twenty Hour Debate.

Then, when the cloture rule was in force, the house immediately began the twenty hours of general debate on the repeal bill.

Representative Sims of Tennesse, the author of the repeal bill, made the first speech in support of his measure. He was frequently interrupted by applause and cheers, in which the crowds in the galleries occasionally joined. He argued at length against the economic policy of the free passage of American ships through the canal.

Debate against the repeal was opened by Representative Underwood, who delivered a carefully prepared detailed argument.

"Not for one moment do I believe we have violated a treaty," Mr. Underwood said. "Our whole difficulty arises from the un-American spirit of surrender that some of our own people have exhibited toward this important question from the very beginning.

"Can any one tell us plainly what we surrender and what is to be accomplished by it? Are we to yield merely because the sentiment of Europe is against us? When has the sentiment of Europe ever been with us about matters of moment? When will the time come when we can expect to maintain and preserve our rights, political and commercial, with the acquiescent sympathy of European governments?"

Canal Can Support Itself?

Representative Underwood quoted figures to show that the cost of maintenance of the canal and interest on the government's investment could be met easily without charging American vessels tolls and by charging foreign vessels a "fair and reasonable" toll.

"It was through discriminating tariff duties that our merchant marine was developed in the first three decades of our government's existence," he continue. "The Democratic tariff law that is now on the staute books carries in it a discrimination amounting to a reduction of 5 per cent of the duties on goods imported in American ships.

"If we have built the canal for the benefit of an American merchant marine and not for the practical exclusive use of foreign shipping we must adopt a policy of discrimination in favor of American ships, or we must in the end pay subsidies to enable our ships to compete with ships of foreign nations.

Not Violation of Treaty?

"But we are told that we are violating a solemn treaty made with another nation and in good faith that we should abandon the canal to foreign rivals without contest or dispute in order that we may keep our standing in the family of nations.

"Not for one moment do I believe that we have violated a treaty right, and not for one moment do I believe that the English government seriously contends that we have violated a treaty right. Our whole difficulty in the matter arises from the un-American spirit of surrender that some of our own people have exhibited toward this important question from the beginning.

"There is a more serious question involved in the passage of this bill. The right to discriminate in favor of our ships, the opportunity to encourage our shipping and to increase our commerce are matters of vital importance, but they pale into insignificance when compared with the attack on the sovereignty of our country in the canal zone."

Senate Gets Into Action.

While the house was engaged in the initial and decisive struggle of the conflict the controversy was the medium of enlivening discussion in the senate. [illegible], in a speech voicing the president's position, declared that toll exemption never had been supported by a majority of Democrats in congress and pleaded dramatically for his colleagues to uphold the honor of the nation.

Senator James and Senator O'Gorman, the latter leading the revolt against the president in the upper house, engaged in a stirring colloquy, while Senator Gallinger introduced a resolution as a substittue for one introduced yesterday by Senator Lewis, which would declare it the sense of the American congress that it had the right to exempt American coastwise ships from canal tolls.

FUNK BACKS UP WILSON.

Frank H. Funk, member of the state board of utilities and Progressive candidate for governor in 1912, indorsed President Wilson's stand on the Panama tolls question in a speech yesterday before the Progressive club of Chicago.

"The United States is morally obligated to respect both the spirit and the letter of the Hay-Pauncefote treaty," he said. "It is a matter of national honor and right. We cannot afford as a nation to sacrifice the respect of England and other foreign powers by breaking a pledge made in the most solemn manner.

"I believe the country will uphold the president's position when it is understood. To my mind, it is not so much a question of showing or not showing favoritism to the shipping trust, but a question of national integrity."

Preliminary Lineup in the House on the Repeal of Tolls Exemption.

Washington, D. C., March 27.—[Special.]—Following is the result of the test vote on the previous question to close debate in the house on the tolls exemption repeal bill:

For the Rule—Democrats.

Abercrombie,	Foster,	Padgett,
Adair,	Fowler,	Page [N. C.],
Adamson,	Francis,	Palmer,
Alexander,	Gallagher,	Park,
Allen,	Gard,	Peters [Mass.],
Ashbrook,	Garner,	Peterson,
Aswell,	Garrett [Tenn.],	Post,
Bailey,	Garrett [Tex.],	Pou,
Baker,	George,	Quin,
Baltz,	Gerry,	Rainey,
Barkley,	Gilmore,	Rauch,
Barnhart,	Gittins,	Rayburn,
Bartlett,	Godwin,	Reed,
Bathrick,	Goeke,	Reilly [Wis.],
Beakes,	Gordon,	Rothermel,
Beall,	Gray,	Rouse,
Bell [Ga.],	Gregg,	Rubey,
Booher,	Gudger,	Rucker,
Borchers,	Hamill,	Russell,
Borland,	Hamlin,	Sabath,
Bowdle,	Hammond,	Saunders,
Brodbeck,	Hardwick,	Scully,
Brown [N. Y.],	Hardy,	Seldomridge,
Buchanan [Ill.],	Hart,	Sharp,
Bulkely,	Hay,	Sherley,
Burgess,	Hayden,	Sims,
Burke [Wis.],	Helvering,	Sisson,
Byrns,	Henry,	Slayden,
Callaway,	Hensley,	Small,
Candler,	Hill,	Smith [Tex.],
Cantor,	Holland,	Sparkman,
Cantrill,	Houston,	Stanley,
Carlin,	Howard,	Stedman,
Carr,	Hughes [Ga.],	Stephens [Neb.],
Carter,	Hull,	Stephens [Miss.],
Casey,	Humphreys,	Sterling,
Church,	Jacoway,	Stevens [N. H.],
Clancy,	Johnson [Ky.],	Stout,
Claypool,	Johnson [S.C.],	Stringer,
Clayton,	Keating,	Sumners,
Cline,	Kennedy [Conn.],	Taggart,
Coady,	Kettner,	Talcott,
Collier,	Key,	Taylor [N. Y.],
Connelly [Kas.],	Kinkead,	Ten Eyck,
Connolly [Ia.],	Konop,	Thacker,
Covington,	Lazaro,	Thompson [Okla.],
Cox,	Lee [Ga.],	Townsend,
Crosser,	Lesher,	Tribble,
Davenport,	Lever,	Tuttle,
Decker,	Levy,	Underhill,
Dent,	Lewis [Md.],	Vaughn,
Dershem,	Lieb,	Vollmer,
Dickinson,	Lloyd,	Walker,
Dies,	Lobeck,	Walsh,
Dixon,	Loft,	Watkins,
Donovan,	Lonergan,	Watson,
Doolittle,	McCoy,	Weaver,
Doughton,	McGillicuddy,	Webb,
Eagle,	McKellar,	Whaley,
Edwards,	Maguire,	Whitacre,
Estopinal,	Montague,	White,
Evans,	Morrison,	Wilson [Fla.],
Faison,	Moss [Ind.],	Witherspoon,
Fergusson,	Neeley [Kas.],	Young [Tex.].
Fields,	Neely [W.Va.],	
Fitz Henry,	O'Brien,	
Flood,	Oglesby,	
Floyd,		

For the Rule—Republicans.

Bartholdt,	Gillette,	Steenerson,
Browne [Wis.],	McKenzie,	Stevens [Minn.]
Gardner,	Madden,	

Against the Rule—Democrats.

Aiken,	Dorman,	Murray [Mass.]
Brockson,	Goulden,	Murray [Okla.]
Bruckner,	Graham [Ill.],	O'Leary,
Broussard,	Griffin,	O'Shaunessy,
Caraway,	Harrison,	Patten [N.Y.],
Carew,	Helm,	Phelan,
Conry,	Igoe,	Ragsdale,
Dale,	Jones,	Raker,
Dietrict,	Kindel,	Sherwood,
Difenderfer,	Kirkpatrick,	Stone,
Donohoe,	Lee [Pa.],	Taylor [Ark.],
Dooling,	L'Engle,	Taylor [Colo.],
Doremus,	Logue,	Thomas,
Driscoll,	McAndrews,	Underwood,
Dupre,	McDermott,	Williams,
Eagan,	Mahan,	Wingo,
Elder,	Maher,	Clark [Mo.],
Finley,	Mitchell,	Speaker.
Fitzgerald,	Morgan [La.],	

Against the Rule—Republicans.

Anderson,	Hamilton	Moss [W.Va.],
Anthony,	[Mich.],	Nelson,
Austin,	Hamilton	Norton,
Avis,	[N. Y.],	Paige,
Barchfield,	Hawley,	Parker,
Barton,	Helgesen,	Patton,
bell [Cal.],	Hinds,	Payne,
Britten,	Howell,	Peters [Me.],
Browning,	Humphrey,	Platt,
Butler,	Johnson [Utah]	Plumley,
Calder,	Kahn,	Powers,
Campbell,	Keister,	Prouty,
Cary,	Kelley [Mich.]	Roberts
Cooper,	Kennedy [Ia.],	[Mass.],
Cramton,	Kennedy [R. I.]	Rogers,
Curry,	Kleas,	Scott,
Danforth,	Kinkaid,	Sells,
Davis,	Knowland,	Shreve,
Dillon,	Kreider,	Sinnott,
Dunn,	Lafferty,	Slemp,
Dyer,	La Follette,	Sloan,
Edmonds,	Langham,	Smith [Ida.],
Esch,	Langley,	Smith, J. M. C.,
Fairchild,	Lenroot,	Smith, S. W.,
Farr,	Lindquist,	Stafford,
Fess,	McGuire	Stephens [Cal.]
Frear,	[Okla.],	Smitherland,
French,	McLaughlin,	Switzer,
Godd,	Mann,	Towner,
Graham [Pa.],	Mapes,	Treadway,
Green [Ia.],	Miller,	Vare,
Greene [Mass.]	Mondell,	Volstead,
Greene [Vt.],	Moore,	Winslow,
Griest,	Morgan,	Woods,
Guernsey,	Morin,	Young [N. D.]
Hayes,	Mott,	

Against the Rule—Progressives.

Bryan,	Kelly [Pa.],	Nolan,
Chandler,	Lewis [Pa.],	Rupley,
Falconer,	Lindbergh,	Temple,
Hinebaugh,	MacDonald,	Thomson [Ill.],
Hulings,	Manahan,	Walters,
Johnson, [Wash.],	Murdock,	Woodruff.

Voted present: Haugen, Republican; Kitchen and Goldfogle, Democrats.

BIG FARM STRIDES BY RURAL PUPILS

Start Egg Clubs and Sell Collections Throughout Cook County.

AID FATHERS IN WORK.

Offer of Valuable Prizes by 'Tribune' Gives Impetus to Study of Conditions.

(Continued from first page.)

preparing and serving on special occasions dinners at which their parents are the guests of honor.

Day after day the boys and girls bring samples of milk to school and test them with a milk tester for richness in butter fat. After a series of such tests they are able to help their fathers decide which cows are worth keeping and which are only unprofitable "boarders."

IN many neighborhoods the parents of the pupils have been organized into agricultural clubs and have begun to take an active and eager interest in all the work of the schools.

On the long winter evenings the parents and pupils of several school districts have frequently met in one of the schoolhouses to take part in and watch an old fashioned spelling bee, based on lists of 500 common words sent out to all schools at the beginning of the year by the county superintendent. There were also corn husking bees and one of the schools is justly proud of the fact that two of its boys, Peter Lucas and Albert Bush, won the title of champion corn huskers of Cook county at the last Land show.

ESPECIALLY interesting and important is the plan to keep the schools—or at least the school activities—in evidence all through the summer months.

With that end in view a large number of garden clubs have been organized on a basis which will keep the children interested, enable them to apply their newly acquired knowledge, and put a more or less definite financial reward up for them to try for.

Each member of one of the country school garden clubs has rented from his parents, at the regular rate prevailing in the neighborhood, a small piece of land for the cultivation of which he is to be entirely responsible. And all the money resulting from the sale of garden products grown on that piece of land is also to belong to him.

In a few cases, where land was not easily obtainable, the school has rented five or ten acres for the season, and the children will cultivate and plant it, each pupil having his own individual patch.

IN preparation for the summer's work the pupils are now busy testing specimens of soil for acidity, experimenting to find the best depth for planting seeds of various kinds, testing the vitality of different seeds, and studying the new methods of cultivation.

To further stimulate the interest, May festivals, at which pupils and parents will be present, will be held in many districts. And all summer long the country life directors will be on the job, traveling around through their districts to visit the gardens and keep the work up to the best standards.

In the fall a number of township fairs will be held, where the work of the year will be reviewed and, in part, exhibited. At these fall festivals THE TRIBUNE prizes will probably be awarded.

Chicago people who would like to arrange for the purchase of fresh eggs from the egg clubs or for products of the gardens as they come in season are invited to consult the office of Superintendent Tobin in the county building, either by telephone or by mail.

WILL OF F. T. MARTIN IS FILED.

New Yorker Leaves Art Treasures to Metropolitan Museum—Estate Set at "More than $500,000."

New York, March 27.—The will of the late Frederick Townsend Martin, which was filed here today, estimates his estate at "more than $500,000."

The Metropolitan Museum of Art receives all the art treasures of the deceased, and $5,000 is left to the Kappa Alpha Society chapter at Union university, Schenactady, N. Y., of which Mr. Martin was a member.

Private bequests include $60,000 each to Frederick Townsend Davies and Julian P. Davies, nephews, and Ethel Davies Thatcher, a niece. Howard Townsend Martin, a brother, receives $75,000 and also is residuary legatee.

Stevens-Duryea

Nearly a Quarter-Century of Leadership

Imitation is cheap, but it would cost money to build a car really equal to the Stevens-Duryea.

Stevens-Duryea Co
J W McCausland, Mgr. Chicago Branch
2349 Michigan Ave.

BLACKMAN
SHIRTMAKER

can have your shirts ready before Easter if you make your choice *at once* from his selection of the latest weaves in madras, percales, cheviots, reps, Russian cords and Japanese crepes.

4 Monogramed Shirts—made to your measure, $10

Phone, call or write for samples & measuring chart

2 Stores | 107 WEST ADAMS STREET 306 SO. DEARBORN STREET

Fifield & Stevenson
Men's Wear
Michigan Avenue

Spring and Summer Shirtings

are ready here, and selling rapidly. The patterns are new and the prices represent genuine economy to the man who recognizes the practical value of proper dress.

$3.50 upward

Made to Your Measure

The best patterns go first and cannot be duplicated.

In the English Room

Special showing of the new English overcoats for Spring and of Mr. Herbert Johnson's English hats—which cannot be had elsewhere and of which the supply is always limited.

328 MICHIGAN AVENUE
McCORMICK BUILDING

For Easter Breakfast

Cook "Swift's Premium" Ham or Bacon the way you like it best and serve with Brookfield Eggs.

The satisfaction afforded by such a morning meal will make the whole day pleasant.

Be sure to say "Swift's Premium" when you order your ham or bacon for Easter.

Swift & Company
U. S. A.

Apperson "45" $1785

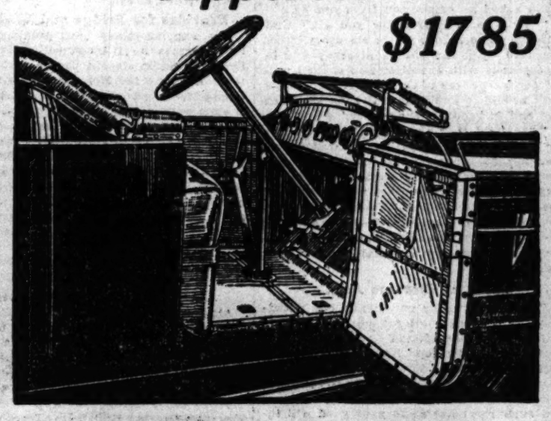

All Parts Accessible

That's a dominant, winning Apperson feature. We have achieved unusual accessibility, because we *build* Apperson cars—create the parts, put them together. The parts are not *simply assembled*.

Our center control places all operating levers within reach. Storage battery can be removed or refilled by lifting up floor board of front seat. Every motor part quickly accessible. All bearings adjustable in fifteen minutes. Electric starter can be eliminated without *laying up* the engine. You can adjust the carburetor *without leaving your seat*. There is *nothing* that can be done to an Apperson car that can be accomplished better by removing the body. This extreme accessibility means saving of time and money in taking care of your car.

Visit us and we'll prove Apperson accessibility in a hundred ways, and other exclusive Apperson features. We offer you a wide range of models: 4-cylinder Touring Car and Roadster, $1600; 4-cylinder Touring Car, $1785; 6-cylinder Touring Car and Roadster, $2200; 7-passenger, 6-cylinder Car, $2300. Comprehensive service assured because we are a *branch* of the factory. Come in today or phone for a demonstration.

Apperson Motor Car Co.
3300 Indiana Avenue Phone Douglas 202

RESORTS AND HOTELS RESORTS AND HOTELS

Tonight

After the Theatre in the

Blue Fountain Room

Rose and Arthur Boylan

will introduce

The Dance of the Rose

and the

Acrobatic Waltz

Two Wonderfully Attractive Dancing Novelties.

Hotel La Salle
Chicago's Finest Hotel

ERNEST J. STEVENS, Vice-Pres. and Mgr.

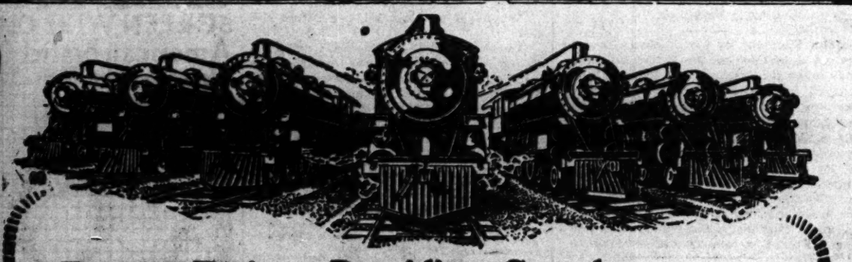

Famous Trains—Providing Complete Service to All the West

With the institution of the daily *no-extra-fare* service of the steel-constructed *"Pacific Limited"*—Chicago to San Francisco—Chicago to Los Angeles—the Chicago, Milwaukee & St. Paul Railway completed its unequaled through train service to *All the West.*

With Chicago as point of departure—Chicago, Milwaukee & St. Paul trains of comfort and luxury are operated to every point of importance in the Northwest—West and Southwest.

Aberdeen, Miles City, Butte, Missoula, Spokane, Seattle and Tacoma are reached by *"The Olympian"* and *"The Columbian."*
Portland, Ore., by *"The Portland-Puget Sound Express."*
Salt Lake City, San Francisco and Los Angeles by *"The Pacific Limited."*
Colorado travel is served by *"The Colorado Special."*
St. Paul and Minneapolis by *"The Pioneer Limited" and five other daily trains.*
Excelsior Springs and Kansas City by *"The Southwest Limited."*

Equipment—the most modern—owned and operated by the railway company, embraces every requisite of pleasure, perfect service and travel comfort—*"Longer—Higher—Wider"* berths—celebrated "St. Paul" dining car service. *When next you travel West take the Best—the*

Chicago, Milwaukee & St. Paul Ry.

Tickets, sleeping car reservations and full information about these and other trains of the "St. Paul Road" at 52 W. Adams Street, Marquette Bldg. (Tel. Harrison 6162, Auto. 680-326) and Union Passenger Station

GEO. B. HAYNES, *General Passenger Agent*, CHICAGO

RESORTS AND HOTELS

Briggs House
Randolph and 5th Ave., Chicago
ONE BLOCK FROM CITY HALL SQUARE
Location Most Central
200 Modern Rooms Restaurant Facilities Unsurpassed
Rates Per Day, $1 and Up. With Bath, $1.50 and Up.

VINCENNES HOTEL
36th Street and Vincennes Ave., Chicago
Absolutely fireproof—European plan.
15 minutes to business and shopping centers.
Single room and bath, 1 person.....$1.50
Single room and bath, 2 persons.....$2.00
Suites of 2 rooms and bath, 2 persons.....$3.00
Suites of 3 rooms and bath, 4 persons.....$4.00
Special rates to permanent guests.
Douglas 450. Table d'hote dinner, 60 cents.

RESORTS AND HOTELS

Hotel DENNIS
ATLANTIC CITY, N. J.
ONE HOTEL WITH TWO DISTINCTIVE FEATURES. Facing the sea and overlooking the famous Boardwalk. Every room connected with private bath or having hot and cold running water. Capacity, 600.
WALTER J. BUZBY.

COMFORT WITHOUT EXTRAVAGANCE
HOTEL WOODSTOCK
WEST 43d STREET, NEAR TIMES SQUARE, NEW YORK

ATLANTIC CITY, N. J.
America's Famous All-Year Resort.
The leading hotels, Chelsea, Dennis, Calem Hall, Holmhurst, Marlborough-Blenheim, Penmhurst, St. Charles, Seaside, Shelburne, Strand.

SUBSCRIBE FOR THE TRIBUNE

HEALTH RESORTS

MUD BATHS
—FOR—
RHEUMATISM, ELIMINATION, RELAXATION AND REST
ADDRESS
WAUKESHA MOOR BATH CO
No. 1 Prospect Ave., Waukesha, Wis.
Less Than Three Hours From Chicago

HEALTH RESORTS

Sulphur Lick Springs

First Class Hotel and Sulphur Baths Extremely Beneficial to RHEUMATISM SUFFERERS and those suffering from Diabetes, Liver and Kidney Ailments and Nervous troubles. Home comfort. Finest home cooking. Very moderate rates. Only 74 miles from Chicago. Reached via Aurora, on the Burlington route. Write for information.
SULPHUR LICK SPRINGS, WABASH CO., IND.

ARRESTS WITNESS FOR HOYNE AIDS

Michigan Judge Holds J. Patton for Contempt of Court in Kidnaping Case.

WON'T ANSWER QUESTION

Chicago Detectives Admit They Took Employe of "Tribune" Without Warrant.

Grand Haven, Mich., March 27.—[Special.]—Judge Cross, who is hearing the kidnaping case against Detectives Carlin and Flanagan of Chicago, this afternoon ordered the arrest of James Patton for contempt of court. Patton is one of the chief witnesses for the defense, sent here by State's Attorney Hoyne of Chicago. Carlin and Flanagan are being tried on a charge of kidnaping Charles Schartenberg, a traveling representative of THE TRIBUNE, his wife, and two months old baby from a hotel in Macatawa park last July.

Patton was arrested this afternoon by Deputy Sheriff Cornelius Vandernoot soon after he left the witness stand. He gave a $500 bond for his appearance at a hearing tomorrow afternoon. Judge Cross ordered his arrest after he had told of an alleged conversation with Schartenberg last August. With careful leading by the defendants' attorneys, Patton related the alleged conversation, but he stumbled so often under the strenuous cross examination of State's Attorney Osterhous that finally he refused to answer questions, although ordered to do so by the court.

Questioned on "Tribune" Employ.

Previously Patton testified boastingly that he had been a "slugger, gunman, and murderer" for THE TRIBUNE. He stated he was at present employed on the Hearst newspapers. The verbatim report of the clash between Mr. Osterhous and Patton, which caused the arrest, follows:

Q.—How much did the Tribune company pay you as a professional thug and gunman? A.—I think that is personal. I can't answer it.

Q.—You know, don't you? A.—Absolutely.

Q.—Then answer the question anyway. A.—I refuse.

JUDGE CROSS—You answer the question if he asks you to, PATTON—I will have to refuse. I don't know.

PROSECUTOR OSTERHOUS—You said a half minute ago that you knew. PATTON—I have forgotten.

Q.—You just said a moment ago that you knew. Have you forgotten in the last half minute? A.—Yes, sir.

Q.—You say you won't answer? A.—I say I don't know.

A few minutes later the jury was sent from the room and Judge Cross issued an order to the sheriff to take Patton into custody.

Patton Star Witness for Defense.

The defense had depended on Patton, who was discharged as an employé of THE TRIBUNE, to attack the story of Schartenberg. When he took the witness stand a pamphlet embodying a fictitious conversation which he is alleged to have had with Schartenberg was read. He affirmed the written conversation on direct examination. On cross examination he admitted that he was "slugger, gunman, and murderer."

"Name one instance of slugging or murdering that you did for THE TRIBUNE people," Prosecutor Osterhous asked.

"I don't remember any," Patton said.

"Where are you employed now?"

"With the Hearst people."

Patton said that Schartenberg had told him on an elevated train one night in August that he "had to stay in the gunman business to support his wife and family."

Schartenberg had previously denied the story from the witness stand.

Case Closed for Defense.

The defense closed its case at 5 o'clock this afternoon and the arguments of the attorneys will be made tomorrow morning.

Prosecutor Osterhous obtained statements from Carlin and Flanagan, the defendants, that completed the chain of proof that State's Attorney Hoyne's office had sent them to Macatawa park after Schartenberg, knowing there was no warrant for his arrest in Chicago. The stories of Carlin and Flanagan differed materially in many points from the testimony of First Assistant State's Attorney Frank Johnston Jr. and Edward Fleming, chief of Hoyne's police force.

The fact that Schartenberg was taken to the state's attorney's office in Chicago instead of to the Maxwell street station, where the alleged warrant for his arrest was issued, was brought to the attention of the jury by the cross-examination of Attorney Osterhous. Flanagan and Carlin testified that the usual custom in all arrests was to take the prisoner to the police station where the warrant was held. They could give no explanation for taking Schartenberg to the state's attorney's office except that "it was orders."

Report Controverts Flanagan.

Flanagan denied he took Schartenberg back as a witness, but Prosecutor Osterhous produced a report, signed by Flanagan and addressed to Mayor Harrison, in which the detective stated that he had been sent to Michigan to bring "the witness to the state's attorney's office."

When the report was shown to Flanagan he admitted he had written it. However, when that paragraph was read he stated that he didn't write it, although it was copied from the report in the mayor's files.

"Who told you to take Schartenberg and his wife to the state's attorney's office?" Prosecutor Osterhous asked.

"Mr. Johnston," Flanagan replied.

The case will go to the jury at noon tomorrow.

Denies Betrothal to Rich Man.

MISS MARGARET KALLSCHEUER

LAWRENCE HEYWORTH

Miss Margaret Kallscheuer of 2926 Thomas street last night denied she was engaged to be married to Lawrence Heyworth, club member, yachtsman, and capitalist.

"I am all my aged father, in his declining years, has to lean upon," she said. "His home is my home, and I am going to remain here and care for him. He built our little home himself, and before mother died, a year ago, we three lived here and were happy. Now I am not going to leave my father alone.

"But I wish you would not print anything. Mr. Heyworth probably will return to the city on Tuesday, and you can see him then. I do not want to assume any responsibility in this. It isn't fair to him."

L. J. HIGHLAND HAS HAD DAY IN THE COURTS OF CHICAGO.

Sued for Breach of Promise and Held to Grand Jury on Charge of Confidence Game.

Lewis J. Highland of the Hamilton club, a consulting engineer, recently sued for $16,000 by Mrs. May M. Gibson, widow of the founder of the Gibson art galleries, yesterday encountered more trouble. Mrs. Gibson now asks $25,000, alleging breach of promise.

At about the same time Highland was before Municipal Judge Ryan, being held to the grand jury on a charge of operating a confidence game. The complainant is Louis Fritts of Oak Park, who says Highland induced him to pay $1,800 for stock in the Interurban Heat and Power company at $72 a share, when the company was just about to be put in receivership.

"The stock was selling at $90," said Highland.

"But the record book shows you were secretary of the stockholders' meeting called when there was danger of the receivership," said the judge. "I can't overlook that."

COUNTY OUT FOR GOOD ROADS.

Meetings at Rockford, Ill., Induce Enthusiasm—United Crusade Urged for tSate.

Rockford, Ill., March 27.—[Special.]—Winnebago county is to do its share toward lifting Illinois from its humiliating position among the states in regard to good roads.

Two well attended good roads meetings were held here today under the direction of the state highway commission and the Rockford chamber of commerce.

Resolutions were adopted tonight approving Gov. Dunne's proclamation for "Road day" on April 15.

BURLEY TOBACCO POOL QUITS.

Society of 40,000 Kentucky, Indiana, and Ohio Farmers Divides $816,000 Before Disbandment.

Lexington, Ky., March 27.—The Burley Tobacco society, whose membership list held the names of more than 40,000 farmers in Kentucky, Indiana, and Ohio, and which was organized five years ago, practically ended its existence today when checks for $816,000 were distributed among the members.

DESCENDANT OF SWEDISH KING DIES AT AGE OF EIGHTY-EIGHT.

Mrs. Marie Charlotte De Lang, Great-Granddaughter of Adolphus Frederick, Passes Away.

Mrs. Marie Charlotte de Lang, great-granddaughter of King Adolphus Frederick of Sweden and Louisa Ulrica, who was a sister of Frederick the great, died yesterday at the residence of her daughter, Mrs. Robert J. C. Hamilton, 723 Belmont avenue.

Her grandmother was Princess Sophia Albertina of Sweden, who was married morganatically to Peter Friedrich Ludvig, Duke of Holstein. Her mother was christened Benedicta Ulrd, and married Charles Gustaf Engstrom of Stockholm. In that city the daughter met Anton Cornelius de Lang, son of a French army officer, a sailor and adventurer.

They were married and sailed to the United States in 1852, coming to Chicago in 1857. For fifty-six years their residence was at Oak and Sedgwick streets.

She was 88 years old at the time of her death.

OBITUARY.

A. L. COHEN, born in Chicago Jan. 16, 1859, died on Thursday evening at his residence 5176 Michigan avenue. He had been in the commission business for many years. He was a member of the Chicago Association of Commerce, the Associated Jewish Charities, the Hebrew Institute, and the K. A. M. congregation. He is survived by his widow and one son. The funeral services will be held tomorrow morning from Furth's chapel. Dr. Tobias Schanfarber will officiate.

SIMON S. BLUM, 57 years old, of Blum Brothers, wholesale men's furnishings, 121 South Market street, died in Bucharest, Roumania, on Thursday. He had been active in the wholesale men's furnishing and clothing business in Chicago for twenty years. He is survived by his wife and one son. Interment will be at Rosehill.

ALFRED R. HECKMAN, formerly assistant postmaster of the Rogers Park substation, died yesterday at his residence in Downers Grove. He is survived by his widow and one daughter, Kathryn H. Services will be held from the residence tomorrow at 2:45 p. m.

JOHN RANNEY HILTON, a resident of Chicago, was killed in an automobile accident near Fresno, Cal., yesterday.

FRANK WILL ASK FOR NEW TRIAL

Legal Action to Begin on Day Before Date Set for His Execution.

CLAIM NEW EVIDENCE.

Several Witnesses Are Said to Have Repudiated Their Testimony.

Atlanta, Ga., March 27.—Notice that an extraordinary motion for a new trial for Leo M. Frank, former pencil factory superintendent, sentenced to die for the murder of Mary Phagan, a factory employé, will be filed April 16, the day before the date set for Frank's execution, was served today on Solicitor General Dorsey, who conducted the prosecution.

The extraordinary motion will stay the hanging, but should it be denied an appeal, it is expected, will be taken to the state Supreme court, which already has confirmed Superior Judge Roan in denying a new trial on previously submitted evidence.

Claim New Evidence Exists.

The notice served today alleges new evidence favorable to Frank has been discovered since his conviction. Several affidavits signed by witnesses at Frank's trial allege that the affiants testified falsely against the young superintendent, others charge conspiracy of evidence, and still others attempt to establish an alibi for him.

The alleged discovery of a carbon tracing of the signature of H. F. Becker, former master mechanic in the factory, now a resident of New York, on one of the notes found beside the slain girl's body is considered in the motion. The note was written on an order blank of the kind used in 1909 by Becker. It is claimed that the unused blanks were thrown into the basement when Becker left the pencil company's employ in 1909. The defense contends the fact that the note was written on one of these blanks tends to show that the murder was committed in the basement, and not on the second floor of the factory, near Frank's office.

The notes are to the effect that a negro had committed the crime. Conley testified at Frank's trial that he had obtained the blanks for Frank from the latter's office.

Will Explain Blood Spots.

An explanation by the defense of blood spots near the Phagan girl's machine, near which the state claimed she was killed, is contained in an affidavit by J. M. Duffey, an employé of the pencil factory, who declares that before the crime while operating his lathe, which was opposite the slain girl's, he cut his finger.

Another affidavit purporting to show that Conley lied when on the stand he testified that he left the pencil factory by the front door about 1:30 p. m. on the day of the murder is made by Mary Rich, a negro woman, who conducts a boarding house near the factory. She claims Conley came out of the alley back of the factory about 2:15 o'clock the afternoon of the murder, purchased and ate a lunch in her home, then went back toward the alley.

C. B. Dalton, who corroborated Conley's testimony concerning Frank's alleged misconduct with several women, has declared in a new affidavit that his testimony at the trial was false. Dr. H. F. Harris, in another affidavit, declares that a microscopic examination of strands of hair used at the trial as evidence that the girl was slain near Frank's office, were not from the head of the murdered girl.

DROP FROM SKYSCRAPER KILLS

B. M. Friedman, Well Known Engineer, Falls from Twenty-fourth Story of New York Building.

New York, March 27.—Robert M. Friedman, a civil engineer, fell or jumped today from the twenty-fourth floor of the new municipal building, landed on the cornice of the twelfth floor, and was instantly killed. Friedman was well known in engineering circles in this city and was a graduate of the University of Berlin.

"DOC" DIXON UNDER ARREST

Charged with Selling Morphine at a C. C. Miller Store.

REPORTER HIS CUSTOMER.

Fifth Taken in Connection with Chain of Drug Shops.

"Old Doc" Robert Dixon, operating out of C. C. Miller's quack drug store at Clark and Madison streets, was arrested yesterday for selling morphine. "Old Doc" Miller himself was arrested several days ago on a similar charge. "Doc" Dixon was taken to the detective bureau by Chief Gleason's "quack brigade."

Dixon sold a reporter for THE TRIBUNE a bottle of morphine tablets last week. The reporter told the quack that he wanted to "eat" the tablets.

Dixon sold the tablets and warned the reporter not to tell where he bought them. He is the fifth quack arrested in connection with C. C. Miller's drug stores.

Exposed Numerous Times.

The drug stores owned by Miller have been exposed numerous times by THE TRIBUNE. In them persons were able to buy whisky and morphine without prescriptions. The stores made a specialty of duping customers into taking treatments from the quack doctors who had offices in the rear rooms.

Among the notorious quacks employed in these quack stores are "Doc" H. P. Wilkins, "Doc" C. W. Gowans, "Doc" C. C. Miller, and "Doc" F. L. Talcott.

The name of "Doc" Talcott was linked with the mysterious death of Charles Abel in a hotel in Halsted street last week.

Abel came to Chicago several weeks ago with $700. Several days later he was found dead. In his pocket was a promissory note for $300 signed by Dr. F. L. Talcott.

Abel's Brother Writes.

Chief Gleason received a letter from H. W. Junge of Newark, N. J., yesterday in connection with the case. In part the letter read:

"My brother sent me a clipping from THE CHICAGO TRIBUNE in regard to the death of Charles Abel. The clipping stated he was under the treatment of Dr. F. L. Talcott. I wish to know if you have anything on Dr. Talcott. Don't let him get away. He ran a medical office at 17 West Forty-second street for two years. He got me for $3,000. I borrowed $2,000 of the money. I have just been trying to get him hauled back to New York."

WOMAN VICTIM OF FLAMES.

Mrs. T. J. Harrigan of Oak Park Dies as Result of Range Igniting Her Dress.

Mrs. T. J. Harrigan of 6443 Madison street, Oak Park, who was burned on March 9, died last night in the Oak Park hospital. Her skirt caught fire at a gas range.

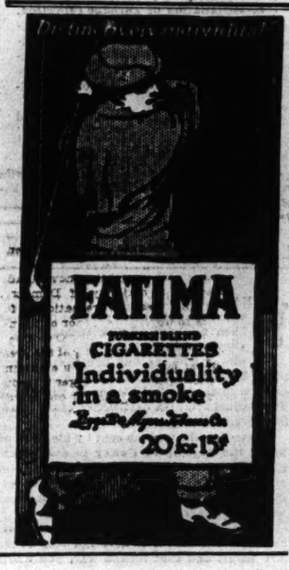

The Tobey Semi-Annual Sale

Furniture, Curtains and Rugs at

Reductions of 10% to 60%

Special for Saturday.

As a special feature of this sale, we offer today some unusual bargains in Arts and Crafts furniture, of which the illustration below is a good example:

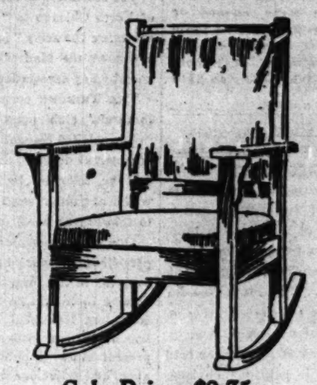

Sale Price, $9.75
(Formerly $20.)

Fumed Oak Arts and Crafts Rocker, with loose seat and back cushions of Goat Skin.

We have thoroughly reviewed our entire stock in this line, and in spite of the fact that a great many pieces already stood at reductions of from 25% to 50%, to insure quick sale we have reduced them still further.

The following list shows typical bargains in this popular style:

	Former Price.	Sale Price.
Fumed Oak Chair, Spanish Leather	$11.00	$ 5.50
Fumed Oak Rocker, Spanish Leather	12.75	6.50
Fumed Oak Chair, Spanish Leather	17.25	8.50
Fumed Oak Chair, Spanish Leather	25.00	12.50
Fumed Oak Settee, Spanish Leather	81.00	40.00
Fumed Oak Rocker, Goat Skin	47.00	23.50
Fumed Oak Morris Chair, Goat Skin	48.00	24.00
Fumed Oak Rocker, Goat Skin	52.00	29.00
Fumed Oak Chair, Goat Skin	50.00	25.00
Fumed Oak Chair, Goat Skin	37.00	18.50
Fumed Oak Rocker, Spanish Leather	11.00	5.50
Fumed Oak Rocker, Spanish Leather	17.25	8.50
Fumed Oak Settee, Goat Skin	97.00	48.50
Fumed Oak Rocker, Spanish Leather	30.00	15.00
Fumed Oak Chair, Spanish Leather	28.00	14.00
Fumed Oak Rocker, Spanish Leather	14.50	7.25
Fumed Oak Chair, Goat Skin	15.50	7.75
Fumed Oak Chair, Goat Skin	17.00	8.50
Fumed Oak Chair, Goat Skin	14.00	7.00
Fumed Oak Chair, Goat Skin	15.25	7.50
Fumed Oak Chair, Goat Skin	16.00	8.00
Fumed Oak Chair, Goat Skin	41.00	20.50

Goods purchased now will be held for future delivery if desired. Customers who have not opened accounts with us are cordially invited to do so.

The Tobey Furniture Company

Wabash Avenue and Washington Street

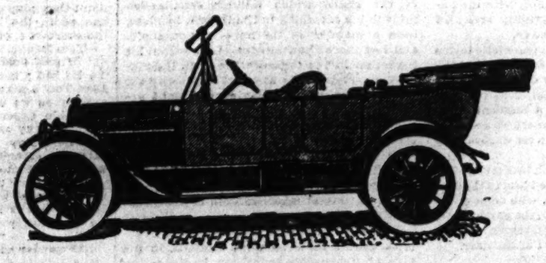

A Studebaker Special Offer

The right-hand drive—six passenger

Six-Cylinder Touring Cars

heretofore sold for $1570

Reduced to $1285

These are regular standard Studebaker cars, having electric starter, electric lights, five demountable rims, tire irons, jiffy curtains, top, windshield and speedometer.

We offer a few cars only, while they last, to close out this right-hand drive model, as all Studebaker sixes will hereafter be made left-hand drive. The price of the left-hand drive six is $1575, f. o. b. Detroit.

The Studebaker guarantee and our shop service on these cars selling for $1285 remains the same as when sold at regular full price, $1570.

This is the best automobile bargain ever offered in Chicago—Come quick if you want one

L. MARKLE CO.

Studebaker Automobiles **Michigan Ave. and 21st St.**

Can you handle a tame or stuffed snake without being nervous?

Tell

SI-KO

Tomorrow's Sunday Tribune

Nature's Remedy For Constipation

Nature has provided an ideal Laxative Water that will purify your blood, keep your stomach and intestines clear and promptly relieve Constipation. Don't take a drastic Purgative water which drains you and makes you feel weak and listless. Take a mild, gentle and pleasant natural laxative which gently stimulates and effectively operates without bad effects.

Hunyadi János Water

Is bottled at the Springs in Hungary in its original state. It has just the right composition, needs no adulteration, is not concentrated, not fortified; just natural; otherwise the Government would not permit the word "natural" on the label. Physicians all over the world prescribe it. Don't let any one persuade you to take a laxative water which is artificial, irritating and harmful. The Label is your protection. Look for the word Natural thereon. Buy a bottle to-day at your Druggist's. Be sure to get what you ask for.

Try It

Your Eyes Require Attention

when your nerves begin to get troublesome. Nothing affects the nervous system quicker than the eyes. The eyes are a very important organ of the body. They should receive the most careful and expert attention. Dr. Carter is an optician of many years' reputation in Chicago and understands just what glasses you should have. He will serve you personally and courteously.

DR. F. O. CARTER
(Maker of Good Glasses)
OPTICIAN
129 South State Street, Second Floor
Hours, 9 to 5. Sundays, 10 to 12.

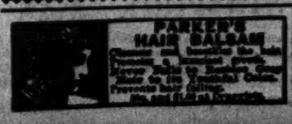

Robinson's Patent Barley Patent Groats

FOR INFANTS, INVALIDS AND NURSING MOTHERS

Robinson's Patent Barley used with fresh cow's milk is recommended by leading physicians all over the world for babies. Sold by all Druggists and Grocers.

Send for booklet, "Advice to Mothers"—Free.

JAS. P. SMITH & COMPANY
SOLE AGENTS
33-35 East So. Water St. CHICAGO
90-94 Hudson St. NEW YORK

Open to all Chicago—The Tribune's RESORT BUREAU, the HIGHEST AUTHORITY on RESORT information

The Chicago Tribune.

THE WORLD'S GREATEST NEWSPAPER.

FOUNDED JUNE 10, 1847.

ENTERED AS SECOND CLASS MATTER JUNE 8, 1908, AT THE POSTOFFICE AT CHICAGO, ILL., UNDER ACT OF MARCH 3, 1879.

All unsolicited articles, manuscripts, letters, and pictures sent to "The Tribune" are sent at the owner's risk, and The Tribune company expressly repudiates any liability or responsibility for their safe custody or return.

SWORN CIRCULATION.

Net paid circulation of "The Chicago Tribune," as reported under oath to the United States government under section 4677½ of the postal laws and regulations, being the average from April 1, 1913, to Sept. 30, 1913:

Daily.....253,212
Sunday.....366,918

The above figures are exclusive of all papers which have been wasted, spoiled, returned, duplicated, delivered as complimentary, in exchange, as samples, which were missed or lost, or were late in arriving at their destination, or that remain unsold. They also are exclusive of papers paid for, but on which money so paid has been refunded.

SATURDAY, MARCH 28, 1914.

A GOOD PRECEDENT.

The council committee on terminals is to be commended for its sensible action upon the application of the Western Indiana group of railways for an ordinance to make temporary extension for immigrant and suburban traffic. The committee declined to act pending the investigation of the newly created terminal commission.

That Dearborn (Polk street) station is in need of betterments is painfully obvious. It is almost if not quite as much of an eyesore as the Union station. It is insanitary, inconvenient, and ugly, and we are glad to hear from the attorney of the Western Indiana that "an honest effort to relieve the situation" is being made.

Nevertheless, the city is awake to the whole terminal problem now and is going to try to deal with it comprehensively and consistently. To that end an expert survey has been authorized, and no changes in present conditions and no new rights or privileges should be permitted until that survey is done and a policy is determined. Even if a situation is critical, the matter should go to the terminal commission for consideration.

The council terminal committee has acted with public spirit and common sense in this matter and has set a good precedent for itself or any other committee before whom any matter involving any phase of our complicated terminal problem appears.

CULTURAL ADVANCE.

Apparently our culture has arrived at that state of certainty where we have a decayed aristocracy and faded gentility. There is about a culture which has no ruins a smell of fresh varnish indicating that it is new and uncertain, unconvinced and unconvincing. It is new; hence, immature and unsure.

With the entrance of the "social introducer" our life becomes more complete and less apologetic. Until a civilization develops a decayed or decaying aristocracy—the rich leaf mold of social life—the social introducer cannot exist. There must be insolvent aristocrats and needy millionaires before the introducer can begin operations.

New York, our sophisticated city, has many millionaires who from time to time do not know where the next dollar cigar is coming from; who, if they have a blowout, sit down morosely by their motor and send the chauffeur to telephone the New York equivalent of the county agent to send out a new tire.

For $300,000 or so they will consent to lend a hand to a rich but deserving social climber—to have the ambitious to dinner and put the palpitating but hitherto unrecognized Dives from uncultured western parts within touch of aristocracy.

The announcement that the social introducers have established themselves in New York indicates that our culture is reaching this ripe stage of advancement. We are getting on.

PURE FOOD EVASION.

Mr. John M. Stahl of the Farmers' congress and a member of the newly organized commission to work for better food and drug control says: "It probably would not be unjust to Chicago to say that it is the center of the violations of or, at least, the indifference to the pure food and drug laws."

For example, he adds, when the national government secured a large number of convictions for using rotten eggs, in more than half the cases the eggs had been shipped from Chicago.

This is a situation which should give a special interest for Chicagoans in the work of the body appointed by the National Civic Federation, of which the chairman is young Vincent Astor, and nine experts and representatives of business and labor are members. The commission will make a study of present conditions of law violation, including the defects of legislation and administration, state and federal, and presumably will initiate or indorse reforms. The conference of experts which brought about the appointment of the commission revealed discouraging prevalence of law breaking in this field. The president of the National Association of State Food and Drug Commissioners declared that food and drug control in the United States is not 50 per cent efficient. The same authority ascribed this "defective organization and utter lack of correlation of several branches of what is really one subject."

Back of this inefficiency, it may be added, is politics and indifferent public opinion. State and national law should be made to dovetail, but the complexity and extent of the problem of bringing about uniformity and consistency in this field of public regulation, as in other fields, make the opportunity of those profitably interested in the creation of regulation.

It is merely a plea of consistent legislation but also public opinion awakened and determined is necessary to insure efficient reform, and the public opinion of Chicago should lead.

SUBSIDY ADVOCATES DEFEATED.

The test vote in the house of representatives indicates that the supporters of toll exemption are in the minority and that President Wilson's policy of repeal prevails. The limitation of debate, on which the vote was taken, was opposed by the advocates of subsidy. Their weapon is rhetoric. To use it they required time—time for new appeals to prejudice, new rodomontade, fresh bluster and sound and fury.

By the vote which defeated this attempt to loose an early spring flood of words a rule was adopted limiting the debate to twenty hours. This is ample for the sane consideration of the repeal bill on its merits. It is such consideration, and only such, that the bill should have.

FOR NATIONAL DEFENSE.

The resolution of the Manufacturers' club of North Chicago to "support the policy of enlarging the army" is, we believe, the first action of the kind taken in this neighborhood by any association of business men.

THE TRIBUNE congratulates the Manufacturers' club upon its intelligent and public spirited recognition of the importance of national defense, and hopes its example will be followed by larger organizations which at present seem to be sound asleep as to this urgent need.

One thing is certain: That unless there is persistent pressure brought to bear upon congress in the form of an awakened public opinion there will be no such adequate and consistent treatment of our defense problem as is now critically required. In the present state of public indifference, ignorance, and fallacious optimism our representatives will neglect the army and the navy for matters out of which they think they can coin more votes. At present there is neither pork nor publicity in fighting for army reorganization and expansion. There is little pressure on their behalf, whereas there is an active and well endowed propaganda which goes under the amiable guise of pacifism, but which opposes every inch of advance for the army or navy.

The result is such criminal parsimony as permits our army to face a crisis like that of Mexico without an adequate supply of ammunition for the artillery we have, and even that artillery is deficient in amount. But this is only one flagrant detail of the situation. Confronted by the fact, so shameful to congress, that our men are likely through its neglect to find themselves in the condition of the Turkish artillerymen in the first Balkan war, when batteries had to cease firing and were easily captured because of lack of ammunition—confronted with so startling a disclosure, congress may take action on this point. But only insistent organized effort will compel congress to act on the fundamental needs of our defense, which are an actual reorganization of the mobile army in modern tactical divisions and the creation of a reserve, together with a reasonable increase of the force with the colors, that is, in active service.

Unless Americans capable of looking beyond the ends of their noses, capable of realising what our place as a world power involves, capable of realising the steadily growing importance of our international relations, both economic and political, unless such Americans consider the corresponding necessity for adequate national defense, we shall not get it until a great national disaster has taught its tragic lesson.

Civic and patriotic societies and associations of business men ought to take the lead in demanding the establishment and continuous enforcement by congress of an adequate military policy on lines laid down in the report of the general staff.

CHEAP.

Harry A. Lipsky, appearing as a witness before the school sites investigating committee, said:

"I am guilty of two things. The first is that I am a political friend of Congressman Sabath. I am proud of that fact. The other crime of which I am accused is that I am a Jew. I am proud of that fact even to the point of sensitiveness."

Mr. Lipsky's sensitiveness is not revealed. It did not deter him from making a cheap, unworthy, unfounded statement. The Jews are not proud of him.

NOTES FROM OVER SEAS.

BIG ENGLISH INCOMES—Replying to a parliamentary inquiry as to how many persons in Great Britain are assessed for supertax at $750,000 or more the secretary of the treasury said: "I cannot undertake to classify in separate divisions incomes exceeding $500,000 a year. The aggregate number of persons assessed for super-tax in respect to an income exceeding $500,000, according to the latest figures available, is sixty-six."

BRITISH NAVY ESTIMATES — Despite the fact that the British navy estimates for the current year show a proposed expenditure of $257,500,000—an increase of nearly $10,000,000 over last year—the greater navy advocates are not satisfied. The London Daily Mail says: "The program of new construction, consisting of only four battleships, four light cruisers, and twelve destroyers, with an undisclosed number of submarines, is disappointingly meager. Judged by the admiralty's own standards, it is quite insufficient. No provision, other than a slight acceleration of the battleship program, is made to fill the gap left by the delay in voting of the Canadian dreadnoughts. And yet, as Mr. Churchill said last year, these three ships 'are absolutely required from 1916 onwards for the whole world defense of the British empire.'"

GROWL OF THE BEAR.—"Russia desires peace, but is ready for war," declares the St. Petersburg Bourse Gazette, in a semi-official article responding to the attacks on Russia appearing in the German press. The czar's name is mentioned more than once, and the fact that the Bourse Gazette is a Liberal organ adds additional importance to the article, which goes on to say: "We are informed from an unquestionable source that Russia, whose military power is being augmented by the will of the sovereign, does not think of war, but is prepared for all eventualities. Being ready, she does not need to be excited by recent alarms. It is known abroad that the idea that Russia in the event of war would maintain a purely defensive strategy is now abandoned, and that henceforward Russia will assume the offensive."

How to Keep Well. By Dr. W. A. Evans.

Questions pertinent to hygiene, sanitation, and prevention of disease, of matters of general interest, will be answered in this column. Where space will not permit or the subject is not suitable, letters will be personally answered, subject to proper limitations and where a stamped, addressed envelope is inclosed. Dr. Evans will not make diagnoses or prescribe for individual diseases. Requests for such service cannot be answered.

[Copyright: 1914: By Dr. W. A. Evans.]

TRACHOMA IN A MILL TOWN.

TRACHOMA is an infectious disease of the eye. Probably many cases known as granulated lids are cases of trachoma. In time the seeing surface of the eye is so blurred that light penetrates but poorly. In time blindness or practical blindness is brought about. The lids are turned in or out, and thus another source of inconvenience arises.

Trachoma is catching. It is caught by close association with a person having the disease.

Last year twenty-five cases were discovered among the employés of the Youngstown Sheet and Tube company. The men were discharged. The community got greatly agitated. The people were as panicky about trachoma as some towns get about smallpox. The trachoma subjects were put in jail. Nobody knew what to do with them and the jail seemed the solution.

When this happened the Ohio board of health and the public health service got on the job. Their investigation brought the total up to seventy-eight cases of trachoma among the employés, 1.3 per cent of the force. The cause did not seem to lie in the works. They then investigated the people at home. Much trachoma was found, especially among the school children.

Most of the trouble was among newly arrived Roumanians, Magyars, Croatians, Servians, and Lithuanians. These people were in the main unmarried men who lived in overcrowded lodging houses. Many boarded in the families of their fellow countrymen. Overcrowding was fearful. Sanitary conditions in the home were bad. When a case of trachoma came into a group it could be expected to spread to the other members of the group.

The experts from these two bodies made certain recommendations which were straightway put in operation. They were:

1. Employment of a full term medical officer to examine the employés in the mills and to serve as health officer for the town.
2. Employment of a trained nurse to treat the trachoma cases under the physician's directions.
3. Segregation of cases of trachoma.
4. A follow-up system of inspection of the improved cases that are back at work.
5. Semi-weekly report of suspicious cases by the foreman.
6. Provision for an adequate water supply for East Youngstown.
7. A sewer system.
8. Abolition of yard vaults.
9. Installation of garbage collection.
10. Restriction of crowding in lodging houses and regulation of their sanitary condition by a system of inspection and licensing.
11. Physical supervision of the children in school.
12. Establishment of a hospital and dispensary.

POSSIBLE AT 54.

J. T. S. writes: "Is it possible for a wife who has given birth to four children to become pregnant after she has attained the age of 54?"

REPLY.

Yes.

TRICHINÆ.

L. E. D. writes: "In your column, 'How to Keep Well,' Sunday, March 15, 1914, under the heading, 'Worms,' it is noted that you refer to trichinæ in swine as 'measly pork,' and state that they are readily seen with the naked eye. The term, 'measly pork' refers to cysticercus cellulosæ, the larval form of the taenia solium, a tapeworm that is contracted by man through eating pork. This term was used to describe this condition before the true nature of the disease was discovered, and should be applied only to the various forms of tapeworm cysts. Measles (tapeworm cysts) are easily seen with the naked eye. I have made a large number of microscopic examinations of pork for trichinæ, and have never been able to detect them with the naked eye, unless the cysts were extensively calcified. In order to be on the safe side, all pork should be well cooked before eaten, regardless of how wholesome and appetising it appears, as living trichinæ may be present in large numbers and cannot be detected. Hogs become infested by eating the carcasses of hogs, which have died in the pens and allowed to lie there; also through eating rats, as hogs are very fond of rats, and at times very adept at catching them. Zurn says: 'The hog is the champion rat catcher.' A large number of rats are infested with trichinæ. Stiles, in 1896, examined 106 rats for trichinæ, and found 27.89 per cent infested. The rats were secured from country slaughter houses, meat shops, corn cribs, barns, etc. I have found a similar percentage in rats. I quite agree with your statement that tapeworms, especially taenia saginata, which are contracted through eating undercooked beef, seldom produce grave symptoms. Taenia solium, the tapeworm produced by eating undercooked pork, at times, produces dangerous symptoms. A few cases have been discovered where the patient not only was infested with the tapeworm, but was infested with the cysts in the muscles and brain. Explanation of this condition is that a few of the ripe segments (progiottides) were regurgitated into the stomach and were digested, the eggs hatched, and the larvæ set free. In this case the patient became both host and intermediate host of the same parasite."

BABY PACIFIER HARMFUL.

Mrs. E. wants to know if we approve of pacifiers.

REPLY.

No. Reasons:

1. When is a pacifier a pacifier? When baby has been trained to cry for a pacifier. The use of a pacifier is not natural. It is a habit, as is the use of morphine, snuff, and whisky. Why should a mother teach her baby a bad habit?
2. When baby's pacifier is not in baby's mouth it is on the floor or in some other dirty place. Why should a mother keep her breasts clean or sterilize the milk bottle and nipple, and then fill the baby's mouth with germs and filth from a pacifier?
3. There is a purpose in sucking. It is to provide food. Enough is enough. To suck continuously on a pacifier disturbs the digestion, deforms the arch of the mouth, disarranges the alignment of the teeth.

LA MARQUISE DE FONTENOY.

(Copyrighted [illegible] By the Brentwood Company.)

REAR ADMIRAL PAUL [illegible]NITZE, who for the last two years [illegible] has been minister plenipotentiary of the German empire in Mexico, is the same officer who, as flag lieutenant of Admiral Diederichs, had such a memorable interview with Admiral Dewey in the bay of Manila just after the destruction of the Spanish fleet by Dewey.

When Von Hintze was sent by his chief on board the flagship of Dewey to ask for explanations for the manner in which German steamships had been held up by the blockading force, it was to him that the American admiral remarked:

"Why, I shall stop each vessel, whatever be its colors, and if it does not stop I shall fire at it; and that means war, you know, sir."

According to Von Hintze, the admiral added: "If Germany wants war——" Whereupon the young flag lieutenant, with the object of averting a crisis, abruptly broke off the interview and took his leave.

Dewey refers in his book in eulogistic terms to Von Hintze; and there is no doubt that the tact which the young officer displayed in his interview with Dewey contributed to avert further unpleasantness at a moment when the relations between the American and German commanders-in-chief were exceedingly strained.

It was indeed the tact which he exercised on this occasion that commended him to the favorable notice of the kaiser, who some years afterwards appointed him to the particularly delicate and difficult post of German military plenipotentiary to the court of the czar.

At St. Petersburg, in addition to the naval and military attachés of the embassy, there is always a military plenipotentiary, who has his Russian counterpart at the court of Berlin.

This arrangement, which exists in the case of no other governments, dates back to the beginning of the nineteenth century, when the relations between the reigning houses of Russia and Prussia were so intimate [the consort of Nicholas I. was a sister of King Frederick William IV., and of old Emperor William of Germany] that the most confidential offices of the household of the czar and czarina were held by Prussians, while the Russian government undertook the transportation to Siberia and the maintenance in penal servitude there of all of the Prussians who had in one way or another given offense to their ruler at Berlin, Prussia having no penal colony of its own.

It was in those days, with the object of still further cementing the ties between the courts of Berlin and St. Petersburg, that the czar selected one of his favorite aids-de-camp to serve as a member of the immediate entourage and suite of the king of Prussia, while the latter in a similar way delegated one of his aids to serve on the personal staff of the czar.

These officers were used, among other things, for the transmission of communications between the two courts and sovereigns that it was not convenient to send through the ordinary diplomatic channels.

Thus, the Russian general, Tatichtchew, who is the military plenipotentiary at the court of Berlin, wears the aiguillette of the aids-de-camp of Emperor William and is regarded as a member of his immediate suite and household, while at St. Petersburg Gen. Count "Mannchen" Dohna of the German army wears the aiguillette of an aid-de-camp of the czar.

Von Hintze was the first naval officer to be appointed military plenipotentiary at St. Petersburg and held the office for several years, but was then withdrawn at the personal request of Emperor Nicholas, owing to the belief that he had taken advantage of his peculiarly privileged position to become to some way acquainted with the character of the new scheme of secret defenses of Kronstadt and of St. Petersburg.

That he had not incurred the displeasure of his government was best shown by the fact that he was ennobled, promoted to flag rank, and appointed, in 1912, to the exceedingly difficult post of minister plenipotentiary in Mexico, where Germany has extensive financial and industrial interests.

Count Dohna, by the by, is under notice to leave St. Petersburg, and his place there as personal representative and military plenipotentiary in the entourage of the czar is being taken by Von Chelius, who has just been promoted to the rank of lieutenant general.

Gen. von Chelius is an old fellow officer of the kaiser's in the regiment of the hussars of the guard which William commanded prior to his accession to the throne, has long been a member of the imperial household, and has more than anyone else assisted his sovereign in the organization of all the musical entertainments at court, especially the private ones, usually playing the piano accompaniments for the singing of the kaiser and of other members of his immediate circle at Potsdam.

He is the composer of the popular opera "Hashish," is the life and soul of the Potsdam-Berlin Wagner society, one of the most influential social organizations of the Prussian capital, and is married to a daughter of Robert von Puttkamer, whom Emperor Frederick during his brief reign insisted, in the face of Bismarck's opposition, in dismissing from the office of minister of the interior on account of his reactionary policy.

The nobility of the Chelius family is of rather modern origin. The house may be said to have been founded by the general's grandfather, the famous surgeon, Maximilian Chelius, who was for so many years professor of surgery at the great University of Heidelberg, and was ennobled for his services at such in 1866.

The general's brother is the private secretary and chamberlain of the widowed Grand Duchess Louise of Baden, only daughter of old Emperor William; and the general's father was a Badenese minister of state, married to a great heiress of Hamburg, who, although bearing the English patronymic of Parish, belonged to one of the old patrician families of that free city.

With regard to the officers of the English army who are manifesting their reluctance to take part in any hostile operations against their fellow countrymen in Ulster, it is well to remember that Admiral the Hon. Augustus Keppel, younger son of the second Earl of Albemarle, steadfastly refused to take any part in the American war of independence, because he was convinced in his own mind that the British cause was an unjust one and that the revolting American colonies had just grounds for their resistance.

Numbers of officers in the British army and navy followed his example at the time, which did not prevent him from being raised later on to the peerage, as Viscount Keppel, and to his being entrusted with the supreme control of the British navy, as first lord of the admiralty, after the conclusion of peace and the declaration of independence.

Gen. Sir James Turner, a soldier by profession, whose volume "Pallas Armata," published as far back as 1683, is still considered a standard work of military literature, argues that soldiers who are constrained by their military oath to serve an unjust cause in war should desert and suffer anything rather than draw their swords against their consciences.

A LINE-O'-TYPE OR TWO

Quicquid agunt homines nostri est farrago libelli.—JUVENAL.

THE debauching of the North State street line has reduced north siders to despair, and we are asked whether the old arrangement cannot be restored. Well, a massmeeting and petitions might accomplish something, but the company is immune to individual suggestions.

A MYSTERIOUS motor bus was seen on the Lake Shore drive the other day. Is it possible that a service has been started? A line from Twelfth street to North avenue would plug one of the longest felt of wants.

Farthest South.

Sir: A man living at 9458 State street wrote to the Friend to inquire whether the State street car line will be extended to Ninety-fifth street. I live at One Hundred and Fourth street. Why not extend it that far?

J. B.

THE chewing gum face is seen everywhere, because, as W. F. Y. advises us, in the United States more than twice as much money is spent for gum as for school books—for gum more than $30,000,000, for school books less than $15,000,000. This accounts for the herds that wind slowly o'er the State street lea.

WE HAD NO IDEA JANE WAS SO OLD.

[From the La Crosse Leader-Press.]

Miss Marshall is a great-grandmother of Chief Justice Marshall and a colleague and follower of Jane Addams.

"MRS. TROUT," relates Oak Leaves, "traveled somewhat incognito." That is to say, slightly unrecognised.

MRS. TROUT, it is also announced, will walk at the head of the suffrage parade. Why not "swim"? That was George Meredith's favorite verb to describe the locomotion of his heroines.

Come On, Let's All Bite.

[Ad of the Ladies' Home Journal.]

Then one day she appeared in a bathing suit to go in swimming; the men gazed and the girls marveled. At the next dances her card was full; the girls flocked after her; men motored with her; played tennis with her. Why?

THE world is indebted to Herr Mühlfeld, the Joachim of the clarinet, for the exquisite Quintette which the Kneisels are to play tomorrow. It was Mühlfeld's playing that inspired Brahms to the writing of several compositions for clarinet in combination with other instruments, all of which are of great beauty. Mr. Schreurs plays with the Kneisels.

A CHOW-CHOW OF A TIME WAS HAD.

[From the Appleton, Wis., Crescent.]

The evening was spent in social visiting, tricks, some card playing and singing. Frank Dittmar entertained the company with a number choice selections on his harmonica. Mr. and Mrs. John Dick with favored German selections; Mr. Wm. Clements and Frank Wheeler (the basso profundo). Mr. and Mrs. Fadner, Mr. and Mrs. Priest and Mrs. Dittmar assisted in other familiar songs; Mrs. Wheeler and Mrs. Hammer assisted at the organ and all others joined in "Nearer My God to Thee," "Way Down Upon the Swannee River" and "America." Comrade Brown gave an almost perfect imitation and sang an Irish medley. The lunch consisting of coffee, cakes, sandwiches, salads, candies, baked beans, wieners, pickles and other delicious delicacies, too numerous to mention, was served on trays and would have done justice to no mediocre chef and sufficient to satisfy the trained palate of the most exacting epicure.

CAN any one tell us why the good-looking women at the Friday symphony concerts are the ones who remove their hats?

Signs of the Times.

On the bill of fare of the Northwestern's Duluth-Superior Limited: "Filet of mignon de mushrooms." In Chattanooga: "Mrs. Hattie Bailley, Sick Nurse and Herb Medicines." In McFall, Mo.: "New Central Hotel. W. B. Hilton, Prop. (?) Mrs. Hilton, Boss." On Division street: "Dancing Classes here every night, under direction of S. Klaffsman and his well known assistances." In a window of the Boston Store: "Fleeing Equipments." On Armitage avenue: "Pin Boys wanted; must be boys." On a north side laundry: "Machines does your clothes. We do it by hand cheapus." On Halsted street: "Lost Hair Saved."

Our Village.

—The worst tango fiend this Col. knows is Fred Richardson. He says he'd sell his children's rum to buy tango slippers.

—Everybody has a cold or the pip or something or other, and hacking and coughing is the order of the day.

—It was just 25 years ago today that Fannie Zeisler gave her first concert under the management of Wight Neumann, and she has played here under his management ever since, which is saying a good deal for both performer and impresario.

—Old Bill Byrne says that if you sit on the side lines, take the skimmed milk, and keep your opinions to yourself, you can have the drawing room on your journey to the grave on the Sceneless, Cinderless Road of Peace.

—Col. Smalley and his boon companions are scoring busily inside the Windsor Golf clubhouse at auction bridge. Why the deuce don't they play cribbage? At that game you can score the largest number of holes in the shortest s. of t.

—Tom Bendelow, the world's greatest layer out of golf fields, is on the jump these days. Ye Ed had a notion for a particular tool and gave Tom a map of it, and hanged if it wasn't exactly as we wanted it. This is such a remarkable experience that we have to pin a large bokay on Thomas.

—The heavy rains have set back our farmers, especially on low lying links, and not many divots have been harvested as yet.

—About time to overhaul our fishpole. Old Clark Everest writes that he's spotted a new stream that is just jumping with s. b's. All right, Clark, we'll be up.

NO wonder some folks have millions. They cling to every piece of money as a lichen clings to a rock.

Keep Your Eye on the Hole!

Portage Lake Golf club, Houghton, Mich.

Sir: If I fail to hold my place on the team this year, it will be because your eye-on-the-hole stuff has made a good putterer out of a mediocre putter, and the crime will rest upon your colyum. FARTHEST NORTH.

[Stick to it, old man, and you'll come out all right. Two eminent psychologists have assured us that our theory is absolutely sound, and we'd rather have their opinion than that of Harry Vardon, who confesses that he doesn't know anything about putting.]

FIRST class in history stand up. How many British officers resigned from the service 139 years ago rather than draw their swords against the American colonists?

NOW WE CAN ALL GO TO SLEEP.

Sir: Jack Frost is the new superintendent of the Thirty-fifth street branch of the Consumers' Ice company. Thank goodness, that's out of my system. J. B. S.

AMERICAN politics represents the efforts of a few persons to prevent a few other persons from waxing fat through special privilege, while the mass of the people remain indifferent. In what other country would an individual of Champ Clark's caliber be allowed to cut so prominent a figure in political affairs?

Persistent Errors.

That the Germans are a music-loving people.

THE Sutherland (Sask.) Press is $1 a year in advance; $1.25 at end of the year." But, as a Saskatchewan man writes us, it's worth 25 cents to take a chance.

IT MUST BE QUITE A TRICK.

[From the Daily News.]

Wanted—Girl to wrap soup. 4906 S. State-st.

"THIS machine gets you out of doors—and keeps you there."—Motorcycle ad.

Exactly. You never get back.

Famous Last Lines. 20.

Dr. Gunn: "The programme will be repeated this evening."

B. L. T.

SCUTTLING THE SHIP.

[From the New York World.]

The Friend of the People.

Letters for this department must be signed with the names and addresses of the writers.

DELAY IN HOSPITAL CASES.

Chicago, March 22.—[To the Friend of the People.]—A driver for the Crane company was badly hurt. He was brought into my store. I did all I could for him and in the meantime called the police patrol to take him to the hospital. After about a half an hour the wagon finally arrived. Then the police began questioning the man for fifteen minutes and finally took him to the hospital. I would suggest that the chief of police order that when a man is badly hurt he should be immediately taken to the hospital. Also, if there are any questions to be asked they should be asked while they are taking him there. AL EPSTEIN.

I will say that I am taking care of such causes of this condition as can be corrected by orders and suggestions to the members of the department. We are further undertaking to get additional ambulances equipped with motors, etc. At the present time conditions are not what could be desired, however, due to the fact that for a large part of the day a number of our auto patrols and wagons are standing around the city hall waiting for prisoners to come down from the special courts. The number of these special courts have so multiplied that this cause of a shortage in ambulance service is probably the principal reason for the delays. JAMES GLEASON,
General Superintendent.

ELECTRIC LAMP SHORTAGE.

Chicago, March 22.—[To the Friend of the People.]—Why have the electric lights not been installed on the east side of Cottage Grove avenue from Fifty-first street south where the wires and poles were erected and strung a year ago?

C. D. MOORE, 5443 Drexel avenue.

Owing to a shortage of lamps the sanitary district has not been able to complete this work to the present time. Recent developments in the manufacture of tungsten lamps have been such that the engineering committee of the sanitary district has held up the letting of a contract for additional arc lamps. This matter is now pending the action of this committee.

I assure you that this matter is receiving my attention and that these lamps will be installed at the earliest practicable date.

RAY PALMER,
Commissioner of Gas and Electricity.

GETTING TAX BILLS.

Chicago, March 20.—[To the Friend of the People.]—After requesting about Feb. 1 the real estate tax bill and bills for special assessment I receive, after waiting several weeks, the real estate tax bill, but no special assessment bill. Stamped on tax bill was the note, "Apply for specials after April 1." W. A. HOOPS.

All requests which came into this office up to and including March 6 were taken care of and a bill sent in every instance. It may be possible that the request this party refers to was mislaid or lost. It is the policy of this department to try to collect every dollar possible before making a return to the county collector.

Deferred special assessment may be paid in this office any time between April 1 and March 10 next succeeding. However, it seems to be the policy of about 95 per cent of the taxpayers to wait until after the first day of March before they make an effort to pay their special assessments. This is the main reason why there is so much congestion each year at that time. EDWARD COHEN,
City Collector.

SPAULDING AVENUE IMPROVEMENT.

Chicago, March 21.—[To the Friend of the People.]—Please inform me how soon the city is going to start paving North Spaulding avenue between Lawrence avenue and Argyle street.

PAUL G. BAUER,
4848 North Spaulding avenue.

We have a proceeding started for paving with asphalt North Spaulding avenue from 540 feet north of Argyle street to Lawrence avenue, and will hold public hearing as soon as the engineer can prepare the estimate of cost. There is a possibility that this street may be paved this year, but we cannot state definitely at this time. EDWARD J. GLACKIN, Secretary.

STREET MARKER TO GO UP.

Chicago, March 25.—[To the Friend of the People.]—In response to your correspondent's inquiry, a sign has been ordered for the intersection of Edgewater avenue and Glenwood avenue. This sign is to be installed on a special post and will probably be in place in a few days.

RAY PALMER,
Commissioner of Gas and Electricity.

VOICE OF THE PEOPLE.

Letters for this department must not exceed 200 words in length. They must be signed with the name and address of the writer. Unused letters will not be returned unless postage is inclosed.

POISONING THE EAST WITH OPIUM.

BANGKOK, Siam, Feb. 28.—[Editor of The Tribune.]—It seems preposterous, monstrous, and incredible that a government should manufacture a poisonous and enslaving drug in prodigious quantities and sell it for vicious uses to the people that it governs; and yet this is precisely what is being done at the present moment by nearly every European power owning territory in Asia. I have visited and inspected the Dutch government's opium manufactory in Batavia, which employs 1,000 workmen. There crude opium, purchased principally from British India, is refined into the finished article ready for smoking or eating. These works supply the whole of the Dutch East Indies. The net profit to the Dutch government from this monopoly is about $10,000,000 a year.

There is an opium manufactory also in Singapore on a smaller scale, belonging to the British government, and supplying the whole of the Straits Settlements. This monopoly also derives its crude opium from British India. In British India itself are other government opium manufactories, supplying British India, and which until quite recently forced enormous quantities of opium upon China annually, with the assistance of British bayonets and in spite of the repeated protests of the Chinese government. Owing to the initiative of the United States government, which proposed and obtained an international conference on the question, the policy of forcing opium upon China was by international agreement finally abandoned. There still remains a monstrous evil. BERTRAND SHADWELL.

SUNDAY POLITICAL MEETINGS.

Chicago, March 20.—[Editor of The Tribune.]—I was very much in hopes that women's votes would purify the politics of this country, but when I see the advocates of woman suffrage holding their meetings on the Sabbath I have very grave doubts as to whether or not they will if given the ballot stand for the things that are pure, noble, and sacred. The Lord has given us six days in which to attend to the affairs of this world, reserving one day in seven for his own service, and any cause that expects to have permanent prosperity must observe that law.

S.

THE BILLBOARD NUISANCE.

Chicago, March 20.—[Editor of The Tribune.]—When the billboards surrounding that very large vacant lot opposite the south entrance of Lincoln park, and bounded by La Salle and North avenues and an alley, are all covered with posters, the income to the posting companies is, figuring on about eighty various sized posters at 20 cents per sheet, approximately $100 per week.

I do not know how much the public spirited owner of this property receives for the atrocious use that is made of it, but it has been sufficient probably to enable him to keep this prominent plot of land idle and unimproved for the last twenty-two years. If improved by stores and apartments this important location, overlooking park and lake, would furnish living and business space for fully 500 citizens.

St. Louis has abolished the billboard and New York and Boston are about to follow suit. How much longer will Chicago submit to be billboarded? A. F. M.

ILLINOIS CENTRAL AND THE LAKE FRONT.

Chicago, March 20.—[Editor of The Tribune.]—It seems that the loud protestations of the Illinois Central's president must fall on deaf ears in Chicago. To any one who has read the report of the submerged and other lands investigating committee of the Illinois legislature in 1911 his words are insults. This report, as it deals with the Illinois Central's tenure to made lands on our lake shore, should be in the hands of every man and woman in Chicago interested in the city's welfare. Can THE TRIBUNE tell us what action was taken on the Chiperfield report?

Are there not in Chicago interests big and powerful enough to start action suggested in this report towards getting back that which is ours? WILSON IRVINE.

[No action was taken on the Chiperfield report.]

POLITICS AT CHAMPAIGN.

Champaign, Ill., March 21.—[Editor of The Tribune.]—Apropos the return of the prominent citizen and avowed candidate for congress to his home in Champaign, it is understood that the chamber of commerce of Champaign, through a small coterie of members, personal friends, and partisans of the citizen and candidate, has voted to welcome as an organized body his return from a trip around the world.

During the last campaign a member of the faculty of the University of Illinois used his official position as member of the board of control of the Daily Illini and pledged this paper, nonpartisan from its beginning, supported by students, faculty members, and citizens of all parties, to further the candidacy of this same prominent citizen.

There can be no objection to members of a chamber of commerce, faculty members of a state institution, or students, as individuals, joining in a demonstration to welcome a citizen on his return to his home city, but when that same prominent citizen is an avowed candidate for congress the official action of a nonpartisan organization assumes a different aspect.

It is further understood that the university band with a cadet escort from the university regiment is to be pressed into service as one of the "surprises," again making use of a nonpartisan organization to advance the interests of a party candidate.

If the chamber of commerce of Champaign has degenerated into a partisan political organization it is time for it to give up the name and adopt that of the McKinley club of Champaign. W. H. KARCHER.

See Moving Life in Actual Colors!

Here is Shakspeare's Mirror held up to Nature by a magic which even the Thousand-Souled Master of the Drama never could have imagined.

Living, breathing, smiling moving pictures of life, *in the actual colors of life.* As much different from the ordinary pictures as real people, in real clothes, standing before you, are different from their shadows.

Kinemacolor is *not* a painted picture—*not* a "hand colored film"—but all the *actual colors and all their subtle shadings,* faithfully gathered and reproduced by a most remarkable achievement in the science of light—an achievement only a short while ago beyond the dreams of man.

You see the rocks and flowers and waving foliage and dashing cascades of great mountain solitudes *as they are.* You see a pink-tipped bud slowly open and grow before your eyes into a glorious rose.

Here is life and depth and color and reality—*in reality.*

And the plays! You forget that you are gazing on a moving picture. You would not be astonished if the brilliant company of players should step down and speak to you. This is demonstrated by the wonderful fidelity of action and color shown in "THE SCARLET LETTER" at the Ziegfeld Theater.

KINEMACOLOR

(*Pronounced Kin-e-ma-color*)

And now—here is Kinemacolor at our very doors—in the best and most modern picture theaters of Chicago and its environs. It brings everything that cultured human interest can think of—drama enacted by world-famous players *amid the very scenes*—as brilliantly staged as the most elaborate productions when the order is—*spare no expense.* The ***best comedy***—the ***best tragedy***—the classics of fiction brought to life, not as ghosts but as *flesh* and *blood,* of warm and breathing naturalness.

The Magic Flying Carpet

It takes us to far off lands—drops us down among strange peoples. It has entree to their fêtes, their ceremonies, their work, their play. The purple and gold of a royal court are *purple and gold.*

You see the *brown* Hindu or the *copper colored Indian* in the *proper hues* of his picturesque costume. All the peoples of the earth pass you as the traveler sees them.

The True Mirror of Fashion

What possibilities in the realm of fashion! Kinemacolor has realized all of them. "The Kinemacolor Fashion Weekly" is one of its most attractive features.

The luster of fine silks, the filminess of laces, the deep shades of velvet are transferred true to the originals. Even the fire of gems flashes its changing tints.

By arrangement with the leading creators of fashion, Kinemacolor films are out in many cases before the gown has left the artists. The latest in gowns, hats, furs and wraps are shown by living models who walk back and forth in the designers' parlors.

The Great Educator

Parents and teachers will recognize in Kinemacolor a new educational factor of far-reaching importance.

It gives to the child an *accurate* picture of scenes, life, dress and customs. No erroneous or indistinct impressions are formed, for Kinemacolor reproduces everything it sees *just as it is.*

A wealth of subjects for children has been gathered by Kinemacolor. The studies in plant and animal life are especially interesting and beautiful.

Kinemacolor has a new fascination—a new joy for every man, woman and child. A hitherto undiscovered world is opened. You *must* see Kinemacolor yourself—and your family and friends.

Note that it is only shown in first class moving picture theaters *and watch for Kinemacolor days.*

Owners and managers of out-of-town picture theaters should communicate with the Kinemacolor Company of America, 537 So. Dearborn Street, Chicago.

Following Is a List of Theaters Which Are Running Kinemacolor Films

NORTH SIDE THEATERS

ARGMORE—
1040 Argyle Street

COLLEGE—
Sheffield and Webster Avenues

DEARBORN—
Dearborn and Division Streets

PRINCESS—
3551 Lincoln Avenue

WILSON AVENUE—
1048 Wilson Avenue

SOUTH SIDE THEATERS

ALHAMBRA—
State and 20th Streets

APOLLO—
836 East 47th Street

COSMOPOLITAN
79th and Halsted

DREXEL—
858 East 63rd Street

E. A. R.—
6839 Wentworth Avenue

SOUTH SIDE THEATERS

HALFIELD—
Garfield Boulevard and Halsted Street

LUX—
35th and Michigan

PANORAMA—
5110 Prairie Avenue

SHAKESPEARE—
43rd and Ellis

VERDI—
2035 West 35th Street

WEST SIDE THEATERS

ACME—
3410 Ogden Avenue

IRIS—
5747 Chicago Avenue

JEFFERSON—
4764 Milwaukee Avenue

MABEL—
2656 Elston Avenue

NEW CRAWFORD—
19 South Crawford Avenue

WEST SIDE THEATERS

ST. LOUIS—
3517 Harrison Street

SUBURBAN THEATERS

OAK PARK THEATER—
Wisconsin and Pleasant Sts., Oak Park

DOWN TOWN THEATERS

ZIEGFELD—
624 South Michigan Avenue

Your Favorite Theater Will Be Mentioned in Succeeding Advertisements

News of Musical Events

Stock's New Overture Is Given First Performance.

BY GLENN DILLARD GUNN.

YESTERDAY'S symphony matinée accomplished the first performance of a new overture by Frederick Stock. It proved to be quite the most important addition to the repertory of the orchestra which the season has brought from that school of composition most directly influenced by the ideals of Liszt and Strauss. For it is a masterly study in contradictions. The listener's interest is kept alive with a hundred fascinating problems of effect with fantastic riddles of harmony that are borne along upon a current of melody so turbulent, so spontaneously outpoured, so splendidly sustained, yet so nebulous and evanescent that the subtitle, "Life's Spring Tide," is an unnecessary prod to the imagination.

Stock's melodies seem to spring unbidden into song, yet he harnesses them to a technic of vast and astonishing capacity. Hence arises the first of the delightful contradictions of this composition. Without losing anything of the impression of impetuous and unconsidered utterance, these themes pass through the most surprising orchestral and harmonic adventures. All the vast repertory of conjurer's tricks which the discoveries of the present have opened to the composer are exploited with bewildering skill. Yet the melodies retain the vital impulse which first called them into being and carry their burden of mood and meaning to triumphant conclusion.

It is quite in keeping with the intention of the work that these moods and meanings are not profound. The world is somewhat unprepared to discover lightness and whimsicalness and fantastic imagery in German music, for which reason there possibly will be many who will reproach Mr. Stock for not having reflected more earnestly upon the irresponsibilities of "Life's Spring Tide." But even the most serious minded of the Teutons have permitted themselves an occasional moment of levity as the performance on yesterday's program of the long neglected serenade in D by Brahms served to show.

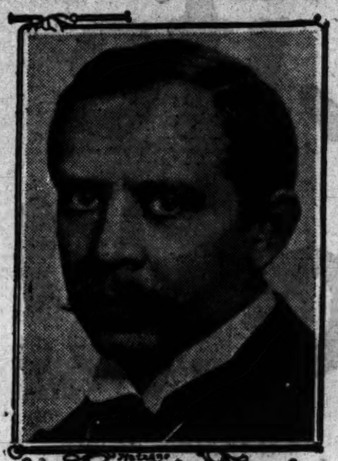

Frederick Stock CONDUCTOR CHICAGO SYMPHONY ORCHESTRA.

FREDERICK STOCK'S career as conductor, though brief, has been so brilliant that his achievements as a composer have been somewhat overshadowed. The first performance of his overture, "Life's Spring Tide," by the Chicago Symphony orchestra, at yesterday's matinée, reminds patrons of the art that he has contributed sixteen works in larger forms to the repertory of the great orchestra. Mr. Stock was born in Jülich, Germany, in 1872. He was educated in Cologne. He came to America in 1895 as a member of the Thomas orchestra and a year or so later was made Mr. Thomas' assistant. He succeeded to the position of Theodore Thomas in 1905. His entire training as a conductor has been acquired in this country.

TODAY'S BEST PHOTOPLAY STORIES

"PUTTING ONE OVER."
Edison.

Dolly Desmond ..... Mary Fuller
James Bolivar ..... Charles Sutton
Miss Mindel ..... Elizabeth Miller
Rockwell Crosby ..... Robert Harvay
Mr. Browngrass ..... Duncan McRae

MISS MINDEL, as president of a reform league, was the target for the troubles of many folk who turned to her for assistance and advice. One day she received a letter containing pitiful narrations of the insanitary conditions in some tenements belonging to the Union Realty company for which very unjust rentals were also charged. She took the matter up, writing very sharply to James Bolivar, president of the company. Mr. Bolivar ran his business on the comfortable theory that every man had his price, and when he felt any one was going to make things unpleasant for him he admitted himself willing to pay that price. He applied this theory to Miss Mindel and wrote to her very tactfully, asking her to call.

Miss Mindel was a bit skeptical of the letter, though she did not fully grasp its import, and decided to confide her difficulties to the newspapers before she got into deep water. She happened to drift into the office of The Comet first of all, almost into the arms of Miss Dolly Desmond, to whom she immediately told her story. Miss Desmond was very alert to the situation and proposed that she go, impersonating Miss Mindel, and see what would happen. Miss Mindel agreed warmly with this plan, and accordingly Dolly presented herself at Mr. Bolivar's office. She found him the acme of suaveness; he discovered her amiability personified, and they speedily came to a deal in which a check for $5,000 changed hands. Dolly wrote a receipt for the check on the typewriter, making a carbon copy, which she took away with her.

Elated with her success, Dolly was on the point of departing when she met Mr. Browngrass, her former employer and a director of the company. Mr. Browngrass recognized her instantly and there was nothing for her to do but to make a sudden and daring exit down the fire escape. By so doing she reached her newspaper safely with her incriminating story, and a mighty good looking scoop it made on the front page. As Dolly read it she chuckled at the way she had put one over that time.

* *

"The Girl Bandit."
—Frontier.

The country roundabout was beset with bandits who showed no respect for the stage route, other than as a source of income. When Arthur was newly elected sheriff, he decided to end the lucrative profession of banditing in his community, orating on the subject to a considerable extent as he sat on his sweetheart's front step.

After he had gone Miss Edythe Sterling, who adapts herself as any one's sweetheart almost too readily, snuggled up to Joe, another suitor, and laid a deep plot to disguise herself as a bandit and rob the stage. Her father and mother, lurking just around the corner of the house, heard this plan and sent a note to Arthur, warning him to beware of a girl bandit.

When the stage came through next day, Edythe, in all the bravery of chaps and sombrero, succeeded in removing the mail bags and express box with such ease that the observer is astonished. While she sat back on the box and laughed uproariously, out of the bushes sprang a hideous masked figure and was just on the point of robbing the robber when the express box suddenly burst open, Arthur emerged and collared the genuine bandit.

By this time the stage passengers, who were Arthur's friends in on the joke, hurried up and were on hand to help with the removal of the disguise which revealed Joe as the real criminal. Then Edythe, as per her usual custom, fell enthusiastically into Arthur's arms.

* *

"Broncho Billy's True Love."
—Bluebay.

Broncho Billy was in love with Marguerite Clayton, the belle of the cowboy community, but when a dashing easterner blew in he forgot about his true love and trailed at the feet of the girl from back yonder. He even broke a date for a dance with his sweetheart—that is, he forgot he had one—and took the other girl. Marguerite waited for her truant gallant, but when he did not come along went off with another friend.

Arriving at the dance she saw Broncho Billy and the other girl and subsided into tears. The other girl discovered her tearful retreat, found out the cause, and then turned the errant Billy down hard, by explaining through the elaborate paraphernalia of a ring purchased by herself for her third finger that she was engaged to a man back east.

Broncho saw his case was hopeless, so he went back to Marguerite, and "it seemed she was glad to have him come."

* *

"Never Again."
—Vitagraph.

Sidney Drew's name in a picture production is adequate insurance of its irresistibly humorous quality, for that comedian makes as much histrionic return to the camera as he would on the tangible stage, and he always appears in scenarios with some point other than the exquisite situation of falling down or being fallen all over.

In his play today he impersonates Rufus Fletcher, a family grouch with a distinct aversion to the specimens of masculinity elected by his daughters as husbands and an ability to make everyone—except the audience—miserable on that account.

Leaving his family in tears and trembles, the old hypocrite betakes himself jauntily to a public ball he has seen advertised in the paper and there becomes enamored of a lovely girl, arousing, as a result, the passionate jealousy of her very passionate sweetheart, who, in the ordinary grind of daily life, is a chef, and so entitled to a peppery temperament. Mr. Fletcher, in order to insure his own safety, thoughtfully conceals his identity behind the name of his most recent acquisition as a son-in-law.

He has an awfully good time at this party with the pretty girl, and he escapes home without serious injury from the outraged chef. Next day he feels the effects of the champagne and undue gayety, and to avoid unpleasant home questionings decides to take a short trip. As soon as he departs his women folk hasten off to visit the married daughter.

Arriving at the station, Fletcher discovers there is no train for several hours, so he returns home and stumbles into a party conducted by Dora, the maid, at which his charmer of the previous evening is chief figure. This charmer, it seems, has come to apply for the position of maid in the family, and she and Dora are old friends. Dora enjoys the situation she sees her grouchy employer is in, and insists he must play up to Marie's lead, continuing to impersonate his esteemed son-in-law in order to preserve his pristine reputation. The two young women insist that he accompany them to a fancy dress ball and see that he arrays himself in a fluffy ballet creation, crowning his ancient locks with a richly marcelled wig. The jealous Julian, the chef, is to be one of the party also.

Complications sweep in when the son and would-be-son arrive, followed soon after by the wife and daughters. To avoid a scene, Mr. Fletcher slips out on the fire escape, where he clings as long as he can endure the cold of the pelting rain. Excitement seethes until the clever Dora succeeds in straightening out the situation without incriminating her employer, whom she now has thoroughly under her thumb.

It is a clever farce, thoroughly well acted.

* *

"Diplomatic Flo."
—Victor.

This is among the cleverest and speediest comedy dramas being shown, with some exceptionally good acting by the charming Miss Florence Lawrence. Flo has imbibed the diplomatic atmosphere from her association with her father, who is a member of Uncle Sam's secret service, and her sweetheart, who is one of her father's men. These gentlemen are both fond of the girl, but when they want to talk business they find her much in the way, for they think she cannot understand the big problems they have to face.

How she turns the tables on them, and secures the biggest scoop in the most thoroughgoing fashion, is the theme of this film. They are on the trail of a certain Central American grandee, who is suspected of conducting filibustering expeditions, and they have their clumsy detectives shadow him nearly every moment. Flo conducts a neat little detective stunt of her own, which is quite hairraisingly exciting for the onlooker, secures the evidence, and then, with remarkable heroism, sends the information anonymously to her sweetheart.

He follows it up, finds the actual articles of warfare ready for shipment, arrests the South American, and then tells the girl what a wonderful thing he has done. She doesn't care, though, for he has his arms around her as he tells of his achievement.

KATHLYN The names of other theaters showing "The Adventures of Kathlyn" will be found in the amusement columns of The Tribune EVERY DAY.

Special Programs for Today, Sunday, Monday and Tuesday at

KATHLYN The names of other theaters showing "The Adventures of Kathlyn" will be found in the amusement columns of The Tribune EVERY DAY.

High-Class Moving Picture Theaters

(The chance of a film not reaching a theater on time makes the program subject to change)

DOWN TOWN

NO CHILDREN ADMITTED
TO
The Scarlet Letter
2nd Big Week — 2nd Big Week
Shown in Kinemacolor
Extra Added Features
"A MESSAGE FROM MARS"
"MISS ETHEL BARRYMORE"
Alfred Hamburger's **Ziegfeld** Picture Playhouse
Afternoons 2 to 6. Evenings 7 to 11. All Seats 25c
Continuous Saturday, Sunday, 1:30 to 11 p.m.

JONES, LINICK & SCHAEFER'S
ORPHEUM
State & Monroe St., op. Palmer House
TODAY ONLY
BURR McINTOSH
In Nat. Goodwin's Success
"IN MIZZOURA"
By August Thomas—In Five Parts

JONES, LINICK & SCHAEFER'S
COLONIAL
BIFF BANG BIG Vaudeville AND BEST MOVIES
11 A.M. to 11 P.M. EVERY DAY

Jones, Linick & Schaefer's
McVICKER'S
UNEXCELLED VARIETY and MOVIES— ULTRA EXCELLENT
11 A.M. TO 11 P.M EVERY DAY

Weeghman's Casino
HOME OF FEATURE PHOTOPLAYS.

NORTH SIDE

PARKWAY
Clark St. & Diversey Blvd.
Today — "PAUL J. RAINEY'S AFRICAN HUNT"—a remarkable $250,000 production showing Wild Animals in their native haunts. Continuous Shows from 2:30 to 11:00 P. M. Come in the afternoon for comfort.
Sunday — "A LEAP FOR LIFE"—a thrilling Kalem drama. A "Two Reel" Vitagraph feature drama, and a clever Edison comedy. Con. Shows 2:30 to 11 P.M.
Monday — "PATHE'S WEEKLY No. 26"—current events. A "Two Reel" Kalem feature drama, and an amusing comedy.
Tuesday — "JUDITH OF BETHULIA"—a "Four Reel" Biograph masterpiece. Don't miss seeing this grand production. "Best" show for a long time.

PICTURE PALACE
4439 N. CLARK STREET
Extra Special Features Every Night

CLERMONT | 3226 N. CLARK near BELMONT
HIGH CLASS PICTURES and VAUDEVILLE
Continuous from 2 to 11 every day.

NORTH SIDE

KEYSTONE
3912 SHERIDAN ROAD
TODAY
An exceptionally high class photo-play program
The famous modern Fairy play
"A GOOD LITTLE DEVIL"
PRESENTED BY
DAVID BELASCO'S ALL-STAR CAST
INCLUDING MISS
Mary Pickford
MATINEE 2 SHOWS 2 P. M. and 3:30 P. M.
EVENINGS 3 SHOWS CONTINUOUS FROM 7 P. M.
Adults, 10c — Children, 5c

De Luxe
1141 WILSON AVE.
TODAY
"The Battle of Elderbush"
2 Reel Biograph Drama
SUNDAY FEATURE
"The Brass Bowl"
An Edison drama in 2 reels adapted from the novel by Louis Vance
MONDAY
"Pathe Weekly" and "The Silver Snuff Box"
Vitagraph Drama
TUESDAY
"Hearst-Selig" and "The Mystery of the Laughing Death" Edison Drama

ARGMORE
Argyle Street at Kenmore Ave.
TODAY
LILLIAN RUSSELL
in Natural Color Pictures;
FRANCIS X. BUSHMAN in "Shadows."
SUNDAY
"OLD RELIABLE," Two Part Vitagraph Drama.
MONDAY
"THE GAME OF POLITICS." Two Part Lubin Drama.
TUESDAY
Henry E. Dixey IN "CHELSEA 7750"
2 TO 11 CONTINUOUS.
ADULTS, 10c CHILDREN, 5c.

BRYN MAWR 1125 Bryn Mawr Ave.
SATURDAY
"NEVER AGAIN"
Roaring Comedy Featuring Sidney Drew
SUNDAY
"THE DOUBLE SHADOW"
Edison Feature
MONDAY
"KATHLYN" 7th Series and Good Comedy Picture
Continuous from 2:30 until 11:00 P. M.
TUESDAY
"PATHE'S WEEKLY"
And Good Comedy and Drama.

THELMA—5255 N. Clark
TOMORROW "THE WRECK"
Vitagraph 3 reel feature
"PERILS of PAULINE" MONDAY Continuous 2:30 to 11 P.M.

STANDARD 750 N. Clark St.
TODAY—"The Pirates of the Plains."
SUNDAY—Kathlyn No. 7.

DEARBORN Dearborn Ave. and Division St.
HIGH CLASS PICTURES
Continuous from 2 to 11 P. M.

NORTH SIDE

MONTROSE
4453 BROADWAY
Matinee 2 P. M.—Continuous
BRING THE CHILDREN
TODAY
"ALADDIN'S LAMP"
MARY FULLER IN
"DOLLY OF THE DAILIES" SERIES
"AN AFFAIR OF DRESS"
TOMORROW
One of Bray's Famous Cartoons
"Col. Heeza Liar Shipwrecked"
and
"JUST KIDS" TWO REEL COMEDY DRAMA
ALSO A GOOD EDISON COMEDY
Matinee 2 P. M. Today.
MONDAY
"Washington at Valley Forge"
A FOUR REEL MASTERPIECE
Matinee 2 P. M. Today

JULIAN
Belmont Avenue at Clark Street
Special for Saturday and Sunday
BIG SIX REEL SHOW
each day with
MORT LIVINGSTON
Chicago's Greatest Character Singer
MARI ROSSI
the Celebrated Ballad Singer
ADULTS 10c CHILDREN 5c
Saturday Matinee 5c

THE MORSE Rogers Park's Most Popular Theater—All Rogers Park "L" Station—Phone Rogers Pk. 876
TODAY—"THE MISCHIEF MAKER"—Two-part Vitagraph Special Feature and other Photoplays.
TOMORROW—"HIS WIFE"—Fine two-part Lubin Special Feature and other interesting and amusing Photoplays.
MONDAY—"SHADOWS"—Sensational Melodrama with Francis X. Bushman and a splendid Comedy program.
TUESDAY—"THE PERILS OF PAULINE" Wait and see it here and
SEE IT RIGHT.

SHERIDAN
Irving Park Boulevard near Sheridan Road
Sunday KATHLYN Number 7
TUESDAY
SENORITA SAHARET
World's Famous Dancer in a Pathe Drama

GRANVILLE
6161 BROADWAY
A FEATURE SHOW EVERY DAY
TODAY—"ALL FOR HIS OWN SAKE." "LITTLE BILLY'S STRATEGY."
SUNDAY—"THE PATH OF GENIUS." OUR MUTUAL GIRL—7th Installment
MON.—"THE DRAMA IN HETVILLE."
TUESDAY—"PERILS OF PAULINE."

CLARENDON
3819 Broadway Near Bismarck Garden
Sat. Mar. 28—"The Restless Woman"
Sunday, Mar. 29—"A Night Out"

SYLVIA THEATRE
SHEFFIELD AND DIVERSEY
Today, Continuous 2 to 11 P. M.
"ADVENTURES OF KATHLYN"—8th Series.
"DANCES OF TODAY"—Exhibition Dancing.
SUNDAY—"THE FLASH OF FATE"—2 part Biem and 2 Subjects in Natural Color. Colored Photography in Motion Pictures.

ESTHENA | 3709 Southport
SAT. "The PERILS of PAULINE"
Continuous from 2 to 11
—DON'T MISS OUR GREAT SHOW SUNDAY—

NORTH SIDE

CLARK
CLARK ST. AND WILSON AVE.
—TODAY—MATINEE and EVENING—
The Garden of Brides
Being the 7th Installment of The Adventures of.... KATHLYN and five others
—SUNDAY—
Comedy and Tragedy
A Revival of the Celebrated Edison Drama Featuring Mary McDermott, Augustus Phillips, Mary Fuller, PATHE'S WEEKLY and Others
—MONDAY—
The Portrait
Two part Vitagraph. Cast includes James Morrison, Mary Maurice and five other excellent Photoplays of Travel, Education, Drama and Comedy.
—TUESDAY—
All Feature Program including
God's Warning Pathe in 2 parts
SILENT TRAILS—A magnificent Western Fantasy
SCENES IN NORDLAND—A picturesque album of the Great North Country.
FOR AULD LANG SYNE—Biograph Drama.
THE POWERS OF THE AIR—Edison Story of the Wireless.
For greater comfort come to the matinees.

BROADWAY
5206 BROADWAY
—TODAY—
"THE MISER'S REVERSION" 3 Reel Drama
"THE ADVENTURES OF THE ALARM CLOCK"—Edison Comedy
—SUNDAY—
"OLD RELIABLE" Vitagraph Drama, 2 Reels
"A STORY OF CUPID" Selig Comedy
—MONDAY—
"HIS WIFE WINS" A Pathe Comedy, 2 Reels
"THE BELLS OF AUSTI"
—TUESDAY—
"PATHE WEEKLY No. 26"
"THE SMUGGLER OF SLIGO" 2 Reel Drama

COLLEGE
Sheffield and Webster Avenues
"A FEATURE PICTURE EVERY DAY"
—TODAY—
Chas. Dickens' Famous Story in Two Reels:
"The Cricket on the Hearth."
SUNDAY
Strong Juvenile Comedy Drama in 2 Reels:
"JUST KIDS."
Also a Good Keystone Comedy.
NEXT TUESDAY—SPECIAL:
KINEMACOLOR
"JACK AND THE BEANSTALK"—3 Reels.

HOLLYWOOD 5628 BROADWAY
Today—"The Uphill Climb"
Sunday—"The Great Mine Disaster"
FOUR-REEL DRAMA.
Matinee 2 P. M. Admission 5c and 10c.
Monday—"When Grass County Goes Dry"
TWO-REEL FEATURE.
Tuesday
"PERILS OF PAULINE"
1st Series.
Matinee 2:00 P. M. Admission 5c and 10c.

CLIFTON 1136 WILSON AVENUE
TODAY—"AN AFFAIR OF DRESS"—with Mary Fuller in the Daily of the Dailies Series.
"THE WOMAN IN BLACK"—with Maurice Costello.
SUNDAY—THE THREE SCRATCH CLEW"—2 reel Essanay with Francis Bushman.
MONDAY—"NEVER AGAIN"—3 reel Vitagraph with Sidney Drew in one continuous laugh.

SOUTH SIDE

De Luxe 814 E. 63rd St.
—TODAY—MARCH 28—
PERILS OF PAULINE
IN THREE PARTS
TOMORROW—FLORENCE LAWRENCE in THREE REEL DRAMA

Panorama 5110 PRAIRIE AVE.
TODAY
Mr. Raymond Hitchcock
IN KINEMACOLOR
In conjunction with all all feature programme.

PRESIDENT 55th and Calumet Av.
TODAY—A re-issue of
The Vengeance of Durand
Featuring L. ROGERS-LYTTON, EDITH STORY and EARLE WILLIAMS

SOUTH SIDE

DIRECTION, ALFRED THEATER CO.
20th CENTURY THEATER 47th and Prairie Avenue
Standard of Excellence Combined with Comfort and Elegance.
TODAY FIRST TIME SHOWN Pathe's Feature Sensation
"A Leech of Industry"
Thrilling Three Part Drama—Realistic Race and Collision Between Express Train and Automobile.
SUNDAY SEASON'S COMEDY SUCCESS
Vitagraph Two Part Feature
"Never Again"
With Sidney Drew and 100 Others.
A WHIRLWIND OF LAUGHS.
COMING MONDAY
Greatest Photo Play of All Time.
"Germinal"
OR THE TOLL OF LABOR
From Emile Zola's Celebrated Novel, in 5 parts
Pipe Organ—Augmented Orchestra

HYDE PARK 53d St. & Lake Pk. Avenue
—TODAY—
Angel of the House 3 Part Gaumont feature
PATHE'S WEEKLY
—SUNDAY—
Bride of Lammermoor
3 Parts—A Beautiful Costume Production, With Constance Crowley.
"GYPSY LOVE"—2 Part Cines Drama.
—MONDAY—
HER HUSBAND Two Part Vitagraph
TWO LITTLE WAIFS—2 parts—From Lincoln J. Carter's Famous Melodrama.

ALFRED HAMBURGER'S
Langley Hippodrome
On 63rd Street near Langley Ave.
MONDAY, MARCH 30
Celebrated Players' Film Co. Presents
The Squaw Man
SIX REELS
With DUSTIN FARNUM
SPECIAL MATINEE AT 2:30

KENWOOD
1225 EAST 47th ST.
—TODAY—
"THE SECRET MARRIAGE"
Two Part Lubin.
SUNDAY—"THE SILVER LOVING CUP"
MONDAY—"The SPIDER and HER WEB" Two Part Rex.
TUESDAY—
"THE THREE MUSKETEERS" Six Reels
MATINEE AND EVENING

JEFFERSON THEATER
1208 E. 53rd Street Admission 5c & 10c
Today, "The SECRET of the WILL." 2 part Kalem
"MUTUAL GIRL No. 5" and 2 other Good Pictures
Tomorrow—"A CRUEL REVENGE," 2 part Lubin
"PATHE WEEKLY"—First Run.
"THE COMING OF THE REAL PRINCE" Reliance Drama in Two Parts.
And a Keystone Comedy.
Monday—"KATHLYN" No. 7
SPECIAL MATINEE

HALFIELD N. E. Corner Halsted St. and Garfield Blvd.
—TODAY—SATURDAY—
"KATHLYN"—SERIES No. 7.
1,000 Seats—5c. Doors Open at 1:30 P. M.
SUNDAY—EXTRA SPECIAL
Biograph's Two Reel Feature
"RATTLE OF ELDERBUSH GULCH"
MANY OTHER GOOD PICTURES.
HOME OF THE BEAUTIFUL PIPE ORGAN.

Alhambra Hippodrome
1920 S. State St.
NEXT WEDNESDAY
"The Durbar at Delhi"
IN KINEMACOLOR
[Pictures in Natural Colors]

LEXINGTON
1160 EAST 63D ST.
TODAY—2 Reel Kalem Feature.
"THE REFRIGERATOR CAR CAPTIVE"
TOMORROW—2 Reel Vitagraph Special—"HER HUSBAND," featuring Clara Kimball Young.
Also PATHE WEEKLY—First Run.

Cosmopolitan Hippodrome 7935 So. Halsted St.
FEATURE PICTURES
STELLAR VAUDEVILLE

SOUTH SIDE

ALFRED HAMBURGER'S
DREXEL PICTURE PALACE
On 63rd Street near Drexel Ave.
—TODAY—
"A Cruel Revenge"
Lubin Two Reel Special.
'TRUE LOVE,' FEATURING BRONCHO BILLY
—MONDAY—
Celebrated Players' Film Co. Presents
"EAST LYNNE"
In 6 Reels—One of the Most Popular Plays of Modern Times.
—TUESDAY—
Daniel Frohman Presents Gladys George's Great Success
"CLOTHES" In Four Splendid Reels
Star Cast Including Charlotte Ives and House Peters.
—FRIDAY—
Pictures in Kinemacolor

TRIANGLE
7219 WENTWORTH AVE.
TODAY
"Hearts Adrift"
A Frohman Production, Starring Dainty Little MARY PICKFORD.
"A DEAL IN REAL ESTATE"
A Side Splitting Lubin Comedy.
Matinee, 2:30. Evening, 8:30.
SUNDAY
"Mills of the Gods"
A Thrilling Vitagraph Drama, teeming with Excitement—don't miss this one.
"POLITICS & SUFFRAGETTES"
A Screaming Biograph Comedy, and Another Pippin.
Matinee, 2:30. Evening, 8:30.
TUESDAY
Tango Contest
This Will Be the Best Yet—4 Full Complement of Refined Dances in Prize Competition.
"SHADOWS"
A Great Essanay Drama.
"A PAIR OF FRAUDS"
One of Those Vitagraph Comedies.
ADMISSION ON ABOVE DATES:
ADULTS, 10c CHILDREN, 5c.

FEDERAL 61st St. and Indiana Avenue
High class pictures every day

WEST SIDE

20th Century 3538 W. 12th St.
Today Daniel Frohman Presents
"THE PRIDE OF JENNICO"
IN FOUR GREAT PARTS.
And Other Good Pictures.
—TOMORROW—
"THE GAME OF POLITICS,"
A LUBIN DRAMA IN TWO GREAT PARTS.
And Other Good Pictures.
—MONDAY—
"THE PERILS OF PAULINE"

CIRCLE 12TH STREET and SAWYER AVE.
—TODAY, 1st INSTALLMENT—
"THE PERILS OF PAULINE"
—SUNDAY, 2 REELS—
"LOST IN MIDOCEAN."
A SPECTACULAR DRAMA, ALSO
"A LEECH OF INDUSTRY,"
3 PART PATHE.
—COMING—
"A PASSOVER MIRACLE."

BANNER | ROSEY STREET Near MILWAUKEE
TODAY—Continuous 2 to 11.
"THE CRY OF THE BLOOD." 2 Reels.
TOMORROW—"WILD HEARTS AT LARGE." 2 Reels.
"JANE EYRE." 2 Reels. Other Good Pictures.
MONDAY—"WASTED YEARS." 2 Reel Feature.

PAULINA—PAULINA AND MILWAUKEE AVE.
MATINEE DAILY, 1:30
—SUNDAY-TOMORROW—
"The LION and the MOUSE"
Superb Dramatic Production in 6 Reels.

IDEAL | CICERO AVENUE AT HARRISON ST.
—TONIGHT—
"SOPHIE PICKS A DEAD ONE."
Special Essanay Comedy, in 2 Parts.
—TOMORROW, 2 to 11 P. M.—
VI—"KATHLYN."—VI

TIFFIN 4045 W. NORTH AVE.
Specially Good Program All Week.

WEST SIDE

Hamlin Madison Street, Near Hamlin
Where You See the Best Pictures First.
—TODAY—
"THE LEECH OF INDUSTRY." Sensational 3 Reel Pathe. Featuring Irving Cummings.
"TWO LITTLE WAIFS," in 2 Parts. Adapted from the Play of Lincoln J. Carter. And Other Reels.
SUNDAY—Big Historical Feature "WASHINGTON AT VALLEY FORGE" In 4 Parts. And Other Features.
MONDAY—First Run "Pathe Weekly No. 31" "THE TOILS OF VILLAINY." Hand Colored Feature in 3 Reels And Other Features.
TUESDAY—The Famous Players' Co. Presents "CLOTHES," in 4 Parts. Featuring Charlotte Ives. And Other Good Reels.

Crawford Crawford Ave. Near Madison Street.
Dandy Photoplays and Classy Entertainers.
SATURDAY
"THE HOUSE OF STYR."
SUNDAY
"A ROMANY SPY."
MONDAY
"WRECKERS OF LIVES."
HEAR OUR $10,000 PIPE ORGAN.
ADULTS, 10c. CHILDREN, 5c.

KEDZIE | 12th STREET and KEDZIE AVE.
ALWAYS—5c—ALWAYS
Today, The First Story of
"THE PERILS OF PAULINE"
3 Parts, and "YELLOW FLAME"
TOMORROW
Clarence Darrow in "FROM DUSK to DAWN"
5 Parts. The Problem Play of the Age.
MONDAY
"The Miser's Reversion," 3 Reel Thanhouser. "The Wonderful Story of A Man Monkey," and a "Mutual Girl," No. 8.
TUESDAY
"The Surgeon's Experiment," Majestic Drama in 2 Parts. "Eileen of Erin," 2 Parts.

CENTURY
MADISON AND LOOMIS
—TOMORROW, SUNDAY—
"IN MIZZOURA,"
Featuring BURR McINTOSH
World's Famous Actor.
5—BIG REELS—5

BELL 1539 MILWAUKEE AV.
OPEN DAILY 12 NOON TO 11 P. M.
Today—"IN THE DAYS OF PADRES." Two Reel Domino.
"A BARNYARD FLIRTATION." Also Eccentric Comedy, and Two Others.
Tomorrow—Jesse L. Lasky Presents "THE SQUAW MAN," in Six Parts, Featuring DUSTIN FARNUM, and a Roaring Comedy.
Monday—"THE TURNING POINT." Two Reel American, and Three Others.
Tuesday—The First Series of "THE PERILS OF PAULINE," Three Parts, and Three Other Strong Pictures.

KEDZIE ANNEX
MADISON AND KEDZIE.
SATURDAY—"The Brass Bowl," 2-Part Edison. GERTRUDE McCOY—BEN WILSON.
SUNDAY—"A Leech of Industry," 3 Part Pathe. PEARL SINDELAAR—IRVING CUMMINGS.
MONDAY—"The Three Scratch Clew," 2-Part Essanay. IRENE WARFIELD—FRANCIS BUSHMAN.
TUESDAY—"Never Again," 3-Part Vita. ETHEL LLOYD—SIDNEY DREW.
$10,000 PIPE ORGAN.

The LYDA CICERO AVENUE NEAR LAKE ST.
PHOTOPLAYS AND REFINED VAUDEVILLE
Adults 10c Children 5c

IRIS | 5747 Chicago Ave.
TODAY—First Part of "The Perils of Pauline." 8:30 Prize Tango Contest. SUNDAY—Better Way," in 2 Parts, by Selig. Other Pictures and Vaudeville. MONDAY—"A Life" in 2 Parts; also Tryout Night. Other Reels. TUESDAY—"Nathan Hale," School Teacher of the Revolution, who served a Spy to General Washington.

PALAIS ROYAL 1710 W. MADISON ST.
—TODAY—
"THE SILVER LOVING CUP." 2 Parts.
—SUNDAY—
"WASHINGTON AT VALLEY FORGE." 4 Parts.

CHICAGO 2122 West Chicago Avenue
SATURDAY—"The Three Musketeers," 6 Reels.
SUNDAY—"A Leech of Industry," 3 Reels.
MONDAY—Seventh Series of "KATHLYN."

WENEEDA, W. Chicago Ave. and Noble St.
TODAY, CONTINUOUS 2 TO 11 P. M.
"ADVENTURES OF KATHLYN."
"ONLY ONE SHIRT." Kalem Comedy.

Society and Entertainments.

Loop Tea Rooms Becoming Popular for Dances.

THE choice of the downtown tearooms for the giving of private entertaining is growing. Mrs. Charles Dunning Crossette of 5121 Harper avenue has sent out invitations to a tea and informal dancing for Saturday afternoon, April 4, to be given at 4 o'clock in the English balcony of the Delvies tearoom. Mrs. Crossette will be assisted in receiving by Mrs. Robert F. Cummings, Mrs. Charles H. Crossette, Mrs. George R. Jenkins, and Mrs. Edwin Goodman.

At the tea table as assistants will be Mrs. William Edwin Lewis, Mrs. Thomas J. Hair, Mrs. Robert G. Crossette, Mrs. Ernest L. Kramer, Mrs. Howard Cox, Mrs. Harry L. Ruggles, and Mrs. Charles E. Butler. The afternoon is arranged for Miss Margaret Grand of London, who is the guest of Mrs. Crossette.

Mr. and Mrs. William Townsend Shefield of Evanston announce the engagement of their daughter, Cornelia, to Maurice Winfield Lane, son of Mrs. Irene Lane of Evanston. The marriage will take place in May.

Atherton Wells Hobler of Batavia and Miss Ruth Cheevers Windsor, daughter of Mr. and Mrs. Herbert T. Windsor, will be quietly married at the bride's residence in Aurora on Monday. The couple will immediately leave for Europe on their honeymoon, visiting France, Switzerland and Italy.

The marriage of Miss Elsa Thoma, daughter of Mr. and Mrs. Charles F. Thoma of 2108 Cornelia street, to Walther Charles Schwerin, son of Mr. and Mrs. Charles Schwerin, will take place Wednesday evening, April 22, at 8:30 o'clock in St. John's Evangelical Lutheran church. The ceremony will be followed by a reception in the east room of the Hotel La Salle.

The bride will have her two sisters, Mrs. E. Wegner and Mrs. L. W. Kummerow, as matrons of honor. Miss Florence Bankes and Miss Hazel Klank will stretch the ribbons, and Miss Evelyn Lorenzen, cousin of the bridegroom, will act as flower girl. Arthur Schwerin, brother of the bridegroom, will serve as best man, and the ushers will be Arthur Thoma, Erwin Hufburd, and George Succop.

April 18 is the date set for the wedding of Olive Adelaide Krauss, daughter of Mr. and Mrs. Sigmund Krauss, 3940 Calumet avenue, to Leonard C. Smyth. Only the immediate family will be present at the ceremony, which will be followed by a reception at the Press club of Chicago.

Mr. and Mrs. B. Bear of 5332 Prairie avenue announce the engagement of their daughter, Hilda, to Samuel V. Flymen of London, England.

One of the early Easter affairs will be a dance given for the benefit of the Guardian Angel Social center on Tuesday, April 14, at St. Sebastian's hall on the corner of Wellington avenue and Halsted street.

Mrs. S. Greenhoot of 4411 Berkeley avenue announces the approaching marriage of her daughter, Inez, to Charles S. Frank on Saturday, March 28.

Mr. and Mrs. G. Ries, 2338 Jackson boulevard announce the engagement of their daughter, Helen, to Morris Wachenheimer.

Mr. and Mrs. Louis Friedman of 303 South Ashland boulevard announce the engagement of their daughter, Belle, to Leonard L. Cowan.

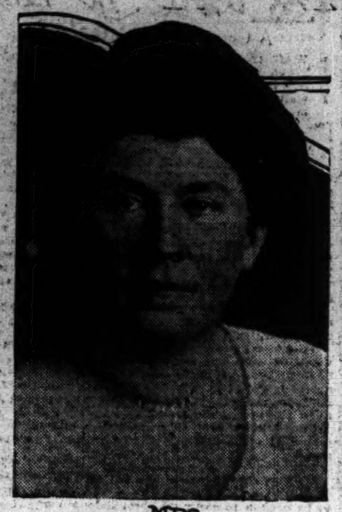

MRS. CHARLES A. HEATH
Photo by Hoffert.

MRS. C. A. HEATH of 443 East Forty-second street is in charge of the entertainment to be given next Thursday evening at the First Presbyterian church for the benefit of the Bethlehem Day nursery. At this event Mrs. Jessie Braman Daggett will give her lecture-recital, "Birds in Opera."

Cornell to Get $400,000 Bequests.

Williamsport, Pa., March 27.—A fund estimated at $400,000 will be created for the maintenance at Cornell university of deserving male graduates of the Williamsport high school by the final disposition of the estate of the late Alfred D. Hermance, whose will was filed here yesterday.

After specific bequests amounting to $70,000, the income of the residuary estate, valued at more than $500,000, was left to Mr. Hermance's widow during her life. After her death, the will directs that it shall go to the Cornell scholarship trust fund.

It is estimated that the income will be sufficient to maintain about thirty-five students, who are to be selected by a permanent committee.

Miss Jane Murdock to Wed.

Hot Springs, Va., March 27.—[Special.]—Miss Jane Murdock and Charles Alling of Chicago will be married here tomorrow in St. Luke's Episcopal church and will go that night to White Sulphur Springs. Miss Murdock arrived at the homestead the first of the week, accompanied by Mrs. Theodore Nelson and Miss Mary L. Nelson of Chicago, with whom she has been in Palm Beach.

Clubs and Societies in Session Here Today

Alliance Française [noon].....Art Institute
Alpha Chi Sigma dinner.....Hotel Sherman
Alpha Phi sorority [noon].....Marshall Field's tea room
Alumni of the Deborah Boys' club [8 p. m.].....1145 North Mozart street
Birchwood Country club [8:30 p. m.].....
Charity association.....Congress hotel
Chicago Alumni of Albion college [noon].....Boston Oyster house
Chicago Cotillion club.....Hotel Sherman
Chicago Political Equality league [3 p. m.].....Congress hotel
Chicago Tuberculosis institute exhibit.....Bessemer Park
City club luncheon.....315 Plymouth court
Col. Francis W. Parker club [2 p. m.].....Parker school
Colony of New England Women..Blackstone hotel
Fishermen's Club of Chicago...Auditorium hotel
German club.....Hotel Sherman
Kappa Kappa Alumnæ [12:30 p. m.].....Field's tea room
Lambda Gamma Nu sorority.....Hotel La Salle
League of Cook County Clubs [10 a. m.].....Masonic temple
Naomi Girls.....Douglas park refectory
Pieria Society of Evanston Academy [noon].....Mission tea room
Radcliffe club [1 p. m.].....Field's tea room
Relief Society for Political Prisoners and Exiles in Russia.....West Side auditorium
Ridgeway club dance [9 p. m.].....
Service club.....Blackstone hotel
Summer club.....Hotel Sherman
Young People's Club of People's Church.....Virginia hotel

Dog Lovers Throng Show.

Despite unfavorable weather, Chicago's colony of dog lovers turned out in force yesterday to watch the conclusion of judging of the regular class, which marked the third day of the annual bench show of the Chicago Kennel club, held in the First Regiment armory.

East and west divided honors in the regular awards, supremacy in bull dogs, wire-haired fox terriers, and Pomeranians remaining in Chicago, while honors in Airedale terriers went to A. Albright, Jr., winner of last year's first prize in Chicago. Mrs. O. W. Lehman's Normacot, Peter Pan, "did the trick" for Pomeranians when first in the winner's class was awarded to him over eighteen contenders. Vickery kennels, the property of Mrs. A. V. Crawford and C. H. Perrin, swept the field with their wire-haired foxes, and Alex H. Stewart's Strathtay, Prince Albert, twice winner at the great New York show, was returned victor on his home ground.

In Schipperkes, the "tailless breed," Miss Bullock of West Simsbury, Conn., won everything with her brace. In collies, she was defeated by Dr. O. P. Bennett of Washington, Ill., whose Parbold Picador was awarded first prize.

The cash prizes and special trophies, cups, and medals will be distributed tonight in the big ring fenced off in the center of the hall. The exhibition will close tonight, most of the dogs entered here leaving at once for St. Paul and Minneapolis, for the matches there next week.

Churches and Religious Affairs.

Holy Week Services to Be Held at Y.M.C.A.

Holy Week services are to be held at noon each day under the auspices of the Chicago Church Federation in the auditorium of the Young Men's Christian association, 19 South La Salle street. The chairman will be the Rev. Charles Bayard Mitchell, pastor of St. James' Methodist Episcopal church. D. B. Towner of the Moody Bible institute will lead the singing. The speakers will be as follows: Monday, April 6, the Rev. Charles F. Wishart, pastor Second Presbyterian church; Tuesday, April 7, the Rev. W. E. Barton, pastor First Congregational church, Oak Park; Wednesday, April 8, the Rev. John Gardner, pastor New England Congregational church; Thursday, April 9, the Rev. Herbert L. Willett, dean of the Disciples Divinity school, University of Chicago; Good Friday, April 10, the Rev. Timothy P. Frost, pastor First Methodist Episcopal church, Evanston; Saturday, April 11, the Rev. Johnston Myers, pastor Immanuel Baptist church.

* *

Ministers' Meetings.

The ministerial associations will unite Monday at 10:30 a. m. in a service under the direction of the Chicago Church federation at the Young Men's Christian association, 19 South La Salle street. The speaker will be the Rev. Frank W. Gunsaulus, pastor of Central church. His subject will be "Brooks, Beecher, and Parker as I Knew Them."

The Disciples ministers will meet in the association building at 12:30 for lunch and will be addressed by the Rev. O. F. Jordan, pastor of the Disciples church of Evanston, on the subject, "The Religion of Bahaism."

The General Synod Lutheran Ministers' union will meet in room 1301 Masonic temple, East Randolph and North State streets, at 2 p. m. The address will be given by the Rev. C. Gustave Georgi, pastor of the Tabor German Evangelical Lutheran church, on the subject, "Evangelism and Sacerdotalism."

* *

West Side Sunday Evening Club.

Raymond Robins, chairman of the state committee of the Progressive party, will speak tomorrow evening at the West Side Sunday Evening club at the Third Presbyterian church.

To Whom It May Concern.

Samuel I. Lindsay, who calls himself the manager of the Chicago Church Press bureau, with headquarters in suite 1000 Association building, has sent letters to the churches and religious societies of Chicago requesting them to serve him exclusively with all news.

This church bureau is operated for profit.

"The Tribune" maintains a church news department in charge of the Rev. W. B. Norton. Churches and religious societies desiring to inform "The Tribune" of news matters may do so by sending their notices direct to "The Tribune" or to the City News bureau, Western Union building, which transmits church news to all Chicago papers without charge.

DR. STEPHEN S. WISE

DR. STEPHEN S. WISE, rabbi of the Free synagogue, New York City, will speak at the Sunday Evening club in Orchestra hall tomorrow on "Daring to Stand Alone." Others who will take part in the meeting are Prof. Edward S. Ames of the University of Chicago, who will give the invocation, and Harry A. Wheeler, who will take the scripture reading. Preceding the services an organ recital will be given by Edgar A. Nelson. Prior to the founding of the Free synagogue by Dr. Wise in 1907, he had been for seven years a pulpit orator and independent worker in public reform movements in Portland, Ore.

Rector of St. Martin's at Loop Service.

The Very Rev. S. P. Delany, dean of All Saints' cathedral, Milwaukee, will be the speaker every noon next week at the lenten services conducted by the Protestant Episcopal church in the Majestic theater, 22 West Monroe street. The speaker today noon will be the Rev. R. H. F. Gairdner, rector of St. Martin's church, Chicago.

* *

New Trustee at Garrett Biblical Institute.

Harry A. Wheeler, vice president of the Union Trust company of Chicago, was elected a member of the board of trustees of the Garrett Biblical institute yesterday, to succeed the late William Deering.

Young Novelist Tells of Winning $10,000 Prize.

MISS LEONA DALRYMPLE is a guest in the city. It is the first visit Miss Dalrymple has paid Chicago but until a few weeks ago she might have come and gone regularly and unnoticed. This is not because Miss Dalrymple was less Miss Dalrymple than she is today, but because fame had not then come to her in a night.

Miss Dalrymple is the young woman who won the Reilly & Britton offer of $10,000 for the best novel submitted last year. Her "Diane of the Green Van" was one of ten novels culled from 500 by readers and critics from all walks of life, and sent on to the final critics—Miss Ida Tarbell and S. S. McClure. "Diane of the Green Van" went anonymously.

"Diane of the Green Van" was chosen because it was clean and refreshing as a bit of entertainment. Its author represents, in a measure, the woman of yesterday and today. She is little and she is young. She is not 22, as the first reports told the public. She is 23, and she wants the public to know it. But 23 is young to have won one of the greatest prizes ever offered for a novel.

"Maybe a girl of 22 could write a novel, but I could not have done it, at 22. Every year I have added something to my experience. It hardly seems possible to have accumulated enough for a novel before one is 22," she explained.

Miss Dalrymple is not a college girl. She is a graduate of the Passaic high school, Passaic, N. J.—which should give courage to those to whom college training has been denied. She is a believer in suffrage, but not militantly so. She is the only member of the family who has shown literary talent. She is dainty and fluffy-haired and sensible. With a $10,000 check in the bank, she was dressed yesterday in a simple, straight lined blue serge skirt, a wash silk waist, a gray chinchilla cloth coat, and a simple little spring hat of black wound with red ribbon.

Last night Mr. and Mrs. Frank K. Reilly gave a dinner in her honor at the Chicago Athletic association. The guests were twenty-three members of the city literary and artist life.

The different features of The Sunday Tribune are of such practical value to men and women, so helpful in meeting the problems of everyday life, that no one with hopes and ambitions and aims can afford to miss them. That is why thousands of people do not attempt to read all The Tribune on Sunday, but save what they can't read on Sunday for reading during the week.

The Sunday Tribune in many homes is preserved from Sunday morning till Saturday night.

WEDS MAN TWO HOURS BEFORE HE LEAVES CITY WITH OFFICER.

Miss Eleanor Kohl Persuades Judge Uhlir to Perform Ceremony—Husband Charged with Forgery.

Two hours before D. Edward Richards, 28 years old, 2402 Flournoy street, left Chicago in the custody of a detective to be taken to Detroit to face a charge of forgery, he was married to Miss Eleanor Kohl, 21 years old, 2130 South Homan avenue. Municipal Judge Uhlir performed the ceremony in his chambers yesterday while a detective was present as a witness.

Richards has been acting as secretary of the National Annuity company, 108 North Dearborn street. Miss Kohl begged she be permitted to marry Richards before he was taken to Detroit for prosecution.

"Do you still love this man and will you still love him in spite of everything?" Judge Uhlir asked Miss Kohl.

"Yes," she answered.

"Do you know that he is to be taken back to Detroit to face a charge of forgery?" the jurist asked.

"Yes," was the girl's reply.

The ceremony was performed at 10:25 o'clock. Two hours later Richards left the city for Detroit.

ARMED SUFFRAGET FINED $25.

Arrested for Carrying Revolver, Woman Says "You Can't Tell What May Happen at Suffrage Meeting."

Loraine Williams of 925 South State street, arrested for carrying a revolver, was arraigned yesterday before Judge Hopkins in Morals court.

"Why did you carry the weapon?" Assistant Corporation Counsel George L. Reker asked.

"I was going to a suffrage meeting on Eighteenth street," was the reply. "You can't tell what may happen."

She was fined $25 and costs.

RESINOL HEALS TORTURED SKIN

How This Wonderful Ointment Ends Itching and Clears Away Eruptions.

The soothing, healing medication in Resinol Ointment and Resinol Soap penetrates every tiny pore of the skin, clears it of all impurities, and stops itching and burning instantly. Resinol speedily heals eczema, rashes, ringworm, and many other eruptions, and clears away disfiguring pimples and blackheads, when other treatments prove worse than useless.

Resinol is not an experiment. It is a doctor's prescription which proved so wonderfully successful for skin troubles that it has been used by other doctors all over the country for nineteen years. No other treatment for the skin now before the public can show such a record of professional approval. Every druggist sells Resinol Ointment (50c and $1.00), and Resinol Soap [25c]; but for trial size, free, write to Dept. 9-R, Resinol, Baltimore, Md. Avoid substitutes."—Advertisement.

Cutex For an EASY MANICURE
No more cutting of the cuticle

A BEAUTIFUL outline for the nails, and the rapid removal of all ragged cuticle and shaggy hangnails—IF you use CUTEX, the easy-to apply manicure that works in a jiffy, and SATISFIES the most FASTIDIOUS. In 25c and 50c bottles, at all druggists and dept. stores, or sent direct by us on receipt of price and your dealer's name. NATIONAL PRODUCTS CO., 9-11 W. B'way, N.Y.

GO TO CHURCH SUNDAY

"No human can live a full life without developing his spiritual nature. The church-going habit is one of the great helps in this and should be encouraged. I am not speaking denominationally. The revival I would welcome is one that would make all Jews better Jews, all Catholics better Catholics, all Protestants better Protestants, and all Christian Scientists better Scientists."

(Signed) GEORGE E. COLE, President George E. Cole & Co.

BAPTIST.

NORTH SHORE CHURCH,
Leland and Racine-avs.
Rev. J. Scott Ebersole, Pastor.
SERVICES.
9:45 a. m.—Sunday school.
11 a. m.—"The Uplifted Serpent and the Crucified Christ."
6:45 p. m.—Young people's meeting.
8 p. m.—"The Wages We Earn."

TABERNACLE BAPTIST CHURCH,
3800 W. Monroe-st., cor. Spaulding-av.
Rev. Floyd I. Beckwith, Pastor.
11 A. M.—"THE PROGRAM OF GOD."
7:30 P. M.—"SOME FOOLS."

SECOND BAPTIST,
Jackson-blvd. and Lincoln-st.
John Marvin Dean, Minister.
11 a. m., Easter Season Message.
7:45 p. m., Students' Night.
Take Metropolitan "L" to Orden-av. station. Take Madison or Van Buren cars to Lincoln-st. and walk to Jackson-blvd.

THE FIRST BAPTIST CHURCH,
SOUTH PARK-AV., AND 31ST-ST.
Rev. Myron E. Adams, Pastor.
10 A. M., "A RELIGION FOR TODAY."
8 P. M., REV. W. I. ROGERS OF BURMA.
SUNDAY SCHOOL AT 9:30 A. M.

CHRISTIAN.

METROPOLITAN CHURCH OF CHRIST,
Van Buren and Leavitt-sts.
Sunday and Monday, March 29th and 30th, Rev. Walter L. Sandy will speak at the morning and evening services. On Monday night the entire Scoville Evangelistic Company will conduct the services at 7:45 p. m.

CONGREGATIONAL.

RAVENSWOOD CONGREGATIONAL CHURCH,
Montrose and Hermitage-avs.
Rev. J. Morriston Thomas, Ph. D., Pastor, will preach
10:30 a. m.: "Voices of the World."
7:30 p. m.: "Wheels Within Wheels," and "The Wheel of Life."
12:00 noon, Sunday school.
Vital, Vigorous Gospel Preaching. Good Music. Free Pews. The People's Church—Come.

PILGRIM CONGREGATIONAL CHURCH,
Harvard-av. and 64th-st.
ARTHUR J. FRANCIS, MINISTER.
10:30 A. M.—"THE JAPANESE PROBLEM," BY SIDNEY L. GULICK, D. D., OF JAPAN.
7:45 P. M.—"THE INSIDE OF THE CUP."
A BOOK REVIEW OF WINSTON CHURCHILL'S NOVEL.

WM. RAINEY BENNETT
WILL DELIVER A POPULAR LECTURE
"The Face Behind the Face"
AT 8:00 P. M. AT
Univ. Congregational Church,
56TH-ST. AND DORCHESTER-AV.
Rev. O. C. Helming, Pastor.
SERVICES—11:00 A. M.—SERMON BY PASTOR.
7:30 P. M.—SONG SERVICE.
David Duggans, Soloist.

NEW FIRST CHURCH,
ASHLAND AND WASHINGTON-BLVDS.
Morning at 10:30.
DR. OZORA S. DAVIS
Subject: "The Man in the Gap."
AT 7:45 P. M. DR. BENJAMIN ROBINSON,
Of Scientific views of
"WHAT JESUS DID."
This church has 41 meetings each week.

SOUTH CONGREGATIONAL CHURCH,
Drexel-blvd. and 40th-st.
Rev. H. E. Peabody, Pastor.
10:30 a. m., "Consistency and the Church."
7:45 p. m., "Parable of the Lost Son." 2. "The Far Country and the Father's Son."

PLYMOUTH CONGREGATIONAL CHURCH,
Drexel-blvd. and Ellis-av.
REV. JOSEPH A. MILBURN, Minister.
11 A. M., Sermon.
"A GREAT FAITH."
A CORDIAL INVITATION EXTENDED TO ALL.

WELLINGTON AV. CHURCH,
Wellington-av., near Broadway.
Rev. L. W. Sprague, Pastor,
will preach.
11 a. m.—"Reverence a Christian Quality."
8 p. m.—"Jesus Commissioning His Disciples."

DISCIPLES OF CHRIST.

ASSEMBLY OF GOD.
William D. Gentry, Pastor.
Athenian Hall, 168 N. Dearborn-st.
2:30 p. m. Sunday, "Full Gospel of Christ."
7:30 p. m. Sunday, Stereopticon lecture, Life of Christ.
Friday, 7:30 p. m., Bible lecture.

EPISCOPAL.

ST. PAUL'S EPISCOPAL CHURCH,
50TH-ST. AND DORCHESTER-AV.
Rev. Herman Page, D. D., Rector.
Sunday, March 29th, 4:30 p. m.
ALFRED R. GAUL'S PASSION MUSIC
BY
CHOIR OF MEN AND BOYS.
EVERY WEEK DAY
NOONDAY LENTEN SERVICE,
MAJESTIC THEATER,
MONROE-ST., NEAR STATE.
Beginning 12:10. Closing 12:30—
Speakers next week, Monday to Friday, incl.:
The Very Rev. S. P. Delany,
Dean of All Saints' Cathedral, Milwaukee, Wis.
The Public Is Urged to Attend.

ALL SAINTS' EPISCOPAL,
WILSON-AV. AND N. HERMITAGE-AV.
Rev. A. H. W. Anderson, Rector.
Service, 7:30 a. m. Sunday School, 9:30 a. m.
11 a. m. "Whom Makest Thou Thyself?"
Special kindergarten for children from 2 to 6 years during 11 a. m. service.
Special musical service and sermon 4 p. m.
ALL WELCOME.

ST. ANDREW'S CHURCH,
N. E. Corner Washington-blvd. and Robey-st.
Rev. Frank E. Wilson, Pastor.
Sunday Services 7:30 a. m., 10:45 a. m., 7:45 p. m.
Morning subject: "THE WORSHIP OF MAN."
Evening: Hymn service. "HE LEADETH ME."

ST. EDMUND'S,
5631 Indiana-av.
REV. HERBERT S. GWYN, RECTOR.
Sunday services, 8 and 11 a. m. and 7:45 p. m.
WEDNESDAY, APRIL 1ST, 8 P. M.,
"THE CRUCIFIXION."
COMBINED CHOIRS OF ST. SIMON'S AND ST. EDMUND'S.
JOHN B. MILLER, SOLOIST.

CHURCH OF THE EPIPHANY,
ASHLAND BLVD. AND ADAMS-ST.
Rector, Rev. Herbert W. Prince
Organist—Dr. Francis Hemington.
Services 7:30, 9:30, 10:45, and 7:45.
At 7:45 the choir of forty voices will sing
"THE CRUCIFIXION."
All are welcome.

OUR SAVIOUR'S,
FULLERTON-PKWY., NEAR CLARK.
Services 8:00, 11:00, 7:45.
RECTOR, JOHN D. McLAUGHLAN.

EVANGELICAL.

KENWOOD EVANGELICAL CHURCH,
Greenwood-av., cor. 46th-st.
Rev. Albert Joseph McCartney, D. D.
MORNING WORSHIP AT 10:30.
SUNDAY SCHOOL AT 12 NOON.
MARCH 29TH—INITIAL SERVICE WITH THE NEW PIPE ORGAN.
Palmer Christian, Organist.

JEWISH.

CHICAGO SINAI CONGREGATION,
GRAND BLVD. AND 46TH-ST.
SERVICES BEGIN AT 10:30 O'CLOCK SUNDAY MORNING.
Dr. Emil G. Hirsch
WILL PREACH.
Subject:
"The Voice in Ramah."
ALL ARE WELCOME.

JEWISH.

B'NAI SHOLOM TEMPLE OF ISRAEL,
58d and Michigan-av.
Regular Friday night services are now being held in the new community house, 58d and Michigan-av.

LUTHERAN.

Emmanuel Nor. Luth. Church,
Maplewood and Shakespeare-avs. [Cherry-pl.]
Rev. J. N. Walstead, Pastor.
SERVICES
English—9:30 a. m., Young People's Bible Class.
English—7:45 p. m., THE REV. A. F. LEE WILL PREACH.
Norwegian—10:30 a. m.
ALL WELCOME.

Bethany English Luth. Church,
Thorndale and Magnolia-avs.
THE REV. KARL G. SCHLERF, PASTOR.
Choralcello (Organ) Dedication, 10:45 A. M.
MARIAN GREEN,
Basso Cantante, 7:45 P. M.

WICKER PARK CHURCH (English Lutheran),
Hoyne-av. and Le Moyne-st.
A. C. ANDA, Pastor.
10:45 a. m.—"The Eternal Inheritance."
7:45 p. m.—Monthly Musical Service.
A HEARTY WELCOME.

GRACE ENGLISH CHURCH,
Belden-av. and Larrabee-st.
Rev. Thomas F. Dornblaser, Pastor, Will Preach.
11:00 a. m.—"Salvation Through the Church."
7:45 p. m.—"The Heavenly Vision."
WELCOME TO ALL.

ENGLISH LUTH. CHURCH OF OUR REDEEMER,
PRINCETON-AV. AND 60TH-PL.
Rev. G. Schuessler, Pastor.
Services 10:45 a. m. and 7:45 p. m.
Lenten services in the evening.

METHODIST EPISCOPAL.

SOUTH SIDE SUNDAY EVENING CLUB,
IN SOUTH PARK M. E. CHURCH,
So. Park-blvd. and E. 35d-st.
7:45 p. m.,
Rev. Wm. MacAfee, D. D.
"The Church."

10:45 A. M.—J. P. BRUSHINGHAM, D. D.
Grand Organ—Trained Chorus—Special Soloists.

FIRST M. E. CHURCH,
S. E. Cor. Clark and Washington-sts.
ONLY CHURCH IN THE LOOP.
Ernest Wray Oneal
will preach at 10:30 a. m. and 7:30 p. m.

Garfield Park M. E. Church,
Walnut-st. and Kedzie-av.
SERMONS BY REV. E. B. CRAWFORD.
10:30 a. m.: "Partners with God."
7:45 p. m.: "Finding the Upper Trail."
Minnie Nelson sings.
WIN 100 CAMPAIGN
Sunday and nightly until Easter.

AVONDALE METHODIST EPISCOPAL CHURCH,
Spaulding-av. and George-st.
Rev. John Norris Hall, Pastor.
Public worship, 11 a. m. and 7:45 p. m.
SUNDAY EVENING,
March 29th: "The Fools of the Bible."

EPWORTH CHURCH,
Kenmore and Berwyn-avs.
J. Hastie Odgers, Minister.
10:30 a. m., "Is Jesus the Only Way to God?"
7:30 p. m., "Pilate Before Jesus—Character Reveals in Critical Moments."

PARK AVE. M. E. CHURCH,
COR. PARK-AV. AND ROBEY-ST.
Guy Z. Moore, Pastor.
Services Morning, 10:45
Services Evening, 7:45.
WELCOME.

METHODIST EPISCOPAL (Continued)

AUSTIN METHODIST 210 CHURCH.
N. CENTRAL AVE. AND RACE-AVS.
REV. T. B. LADD THOMAS, PASTOR.
Morning service, 10:30 o'clock.
POPULAR EVENING SERVICE.
7:30 o'clock: "The Perils of the City."
Lenten mission will commence Sunday.
Services will be held every evening except Saturday, until April 12.
MUSIC BY LARGE CHORUS AND SPECIAL SOLOISTS.
Sermons on vital and interesting topics.

ST. JAMES METHODIST EPISCOPAL CHURCH,
Corner 46th-st. and Ellis-av.
Chas. Bayard Mitchell, Pastor.
11:00 a. m., "Sinful Pleasures."
7:45 p. m., "Lessons from the Life of a Lost Woman."

WESLEY M. E. CHURCH,
2235 N. Halsted-st.
VICTOR W. THRALL, PASTOR.
10:30 a. m., "The Call to Service."
7:45 p. m., "The Gospel of Christ and Strong Minded Men."
12:00 noon, Sunday school.
6:30 p. m., "Epworth League."
Revival services, 7:45 p. m. each evening, except Saturday, until Easter.

ROGERS PARK M. E. CHURCH,
ASHLAND AND GREENLEAF-AVS.
Rev. Claude S. Moore, Pastor.
MORNING, 10:30; EVENING, 7:30.

PRESBYTERIAN.

THIRD PRESBYTERIAN,
Ashland-blvd. and Ogden-av.
Martin D. Hardin, D.D., Pastor.
Morning services at 10:30 o'clock.
Sermon by the pastor.
Unexcelled Quartet Choir.
Evening services in charge of The West Side Sunday Night Club.
Organ recital, 7:40 to 8 o'clock.
Large Trained Chorus.
Address at 8 by
MR. RAYMOND ROBINS.
Subject:
"CHRISTIANITY'S SOCIAL CHALLENGE."

HYDE PARK PRESBYTERIAN CHURCH,
53d-st. and Blackstone-av.
Alexander Alison Jr., Pastor.
Services 10:30 a. m.
Bible school, 12. Beginners, 10:30.
POPULAR EVENING SERVICES AT 7:45.
Address "Christian Work Among India's Soldiers," by James Taylor, British soldier.
Test Our Welcome!

OLIVET INSTITUTE,
605 Vedder-st., 1 blk. N. Division, 2 blk. E. Halsted.
Rev. N. B. Barr will preach
10:30 a. m.: "This Do." Communion service. Welcoming new members. Chorus Choir.
Rev. R. D. Scott will preach
7:30 p. m.: "Betrayal." Special Musical numbers by the Music Dept.
RAMON R. GIRVIN, DIRECTOR.
EVERYTHING FREE. EVERYONE WELCOME.

SECOND CHURCH,
MICHIGAN-AV. AND 20TH-ST.
The Pastor,
Rev. Charles E. Wishart, D. D.,
will preach regularly hereafter.
MORNING SERVICE 10:45. EVENING 7:45.
Cordial Welcome, especially to Strangers.

52D AVENUE CHURCH,
COR. N. LARAMIE AND FULTON-STS.
REV. C. V. BRIDEWELL, D. D., Pastor Elect.
10:30 a. m.—Subject: "The Personal Touch."
Sunday school, 12:10 p. m.
Christian Endeavor, 6:45 p. m.
Subject 7:45 p. m.: "No Man Liveth to Himself."
Cordial Invitation to All.

FIRST PRESBYTERIAN CHURCH,
DREXEL-BLVD. AND 41ST-ST.
WILLIAM CHALMERS COVERT, MINISTER.
Morning service at 10:30 a. m. Subject, "The Epitaph of a Good Man."
Evening service at 7:45. Subject, "Personality."
TESTED CHOIR OF 30 VOICES.

PRESBYTERIAN (Continued).

CENTRAL PARK PRESBYTERIAN CHURCH,
SACRAMENTO-BLVD. AND WARREN-AV.
Frank A. Hosmer, Minister.
10:30 a. m.: "With Steadfast Purpose."
7:30 p. m.: "The Great Friendship."
TEST OUR WELCOME.

WOODLAWN PARK PRESBYTERIAN CHURCH,
64th-st. and Kimbark-av.
Edw. Harvey Curtis, Minister.
Services:
11 a. m. and 4:30 p. m.

REFORMED EPISCOPAL.

CHRIST CHURCH,
(REFORMED EPISCOPAL)
MICHIGAN-AV. AND 24TH-ST.
The Associate Rector,
Rev. Samuel Martin Gibson,
will preach at the 10:45 a. m. service.

UNIVERSALIST.

ST. PAUL'S CHURCH,
30TH AND PRAIRIE-AV.
REV. L. WARD BRIGHAM, D. D.
10:45 AND 7:45 P. M. SERVICES.
SEATS FREE—FINE MUSIC.

Y. M. C. A.

SEARS-ROEBUCK DEPT.,
KEDZIE-AV. AND ARTHINGTON-ST.
On Sunday afternoon at 4 p. m.
REV. W. C. HULL.
Pastor Douglas Park Christian Church.
"The Key to Knowledge."
SPECIAL MUSIC.
ALL MEN WELCOME.

WEST SIDE DEPT.,
W. Monroe-st., near Ashland-blvd.
On Sunday afternoon, at 3:30 p. m.
JUDSON LEE, PH. D.,
Professor of Economics, Lewis Institute,
will speak on
"The Causes of Poverty."
Mr. King, the well known basso, will sing.

CENTRAL DEPT. 19 S. LA SALLE-ST.
FRED HARRY ANDREWS KING,
Moores Hill College, Moores Hill, Ind.
"The Healing Shadow."
Sunday afternoon at 3:45.
Wabash Av. Dept. Quartet will sing.
ALL MEN WELCOME.
Monday noon lecture March 30, "The Triumphant Christ." Dr. Chas. F. Wishart, Second Presbyterian church.

EVANSTON Y. M. C. A.
Men, Hear
DR. D. H. JONES ON
"Challenge of the Difficult,"
Sunday, 4:30 P. M.

Y. M. C. A.
HYDE PARK DEPT.,
1409 E. 53D-ST. SUNDAY, 4 P. M.
MEN INVITED.
A PLEASANT SUNDAY AFTERNOON.
MISS LEWIS AND MISS WICKER.
READING AND MUSIC.
"THE LOST WORD," BY VAN DYKE.

MISCELLANEOUS.

THE MOODY CHURCH,
Cor. N. La Salle and W. Chicago-aves.
President C. A. Blanchard of Wheaton College
Will Preach at 10:30 a. m. and 7:30 p. m. Sunday, March 29.
Monthly Song Service.
Doors open at 7 p. m.
EVERYBODY WELCOME.
DR. JAMES M. GRAY, APRIL 5TH AND 12TH.

NATURAL SCIENCE.
LEADER.
CORA MICKLE HOFFER.
SUBJECT:
"Constructive and Destructive Thought."
Special music.
Lectures every Sunday, 11 a. m.,
5th floor, Masonic Temple.

MISCELLANEOUS (Continued).

WEST SIDE SUNDAY NIGHT CLUB.
SUNDAY, March 29th, at 8 p. m.,
RAYMOND ROBINS.
"CHRISTIANITY'S SOCIAL CHALLENGE."
At the Third Presbyterian Church,
Ashland-blvd. and Ogden-av., near Madison-st.
Doors open 7:15. Organ Recital 7:45.
ALL WELCOME.

ABRAHAM LINCOLN CENTER,
700 OAKWOOD-BLVD.
ON SUNDAY, MARCH 29,
The following speakers will occupy the pulpit of All Souls' Church.
MRS. HARRIET TAYLOR TREADWELL,
President of the Chicago Political Equality League, presiding:
JOHN C. KENNEDY.....The Subway
CHARLES MERRIAM.....Bond Issue
ALLAN HOBEN.....Non-Partisanship in Politics
MISS MARION DRAKE.....First Ward Politics
MRS. CHAS. W. THOMPSON..Aldermanic Ideals
In the Interests of
A BETTER CHICAGO,
A NOBLER MANHOOD AND WOMANHOOD,
A HOLIER CITY.
EVERY ONE IS CORDIALLY INVITED.

THE VOLUNTEER INSTITUTIONAL CHURCH,
COR. WASHINGTON-BLVD. AND ANN-ST.
Gen. Edward Fielding, Pastor.
Sunday in Post No. 1 hall, entrance Ann-st.
Services, 10:30 a. m. and 4 p. m.
SUNDAY SCHOOL AT 2:30 P. M.
At 6:30 p. m., Welcome Banquet to
MAJ. GEORGE ANDRICK.
Sunday evening at 5 o'clock
GENERAL EDWARD FIELDING,
will conduct
INSTALLATION SERVICE.
FOR NEW OFFICERS.
Special Music by Territorial Band and Choir.

CENTRAL CHURCH,
Auditorium Theater.
DR. F. W. GUNSAULUS
Will speak at 11 A. M.
Doors open 10:30.

INTERNATIONAL BIBLE STUDENTS' ASSOCIATION,
RECITAL HALL—AUDITORIUM BUILDING.
431 S. Wabash-av.
Sunday at 3 p. m. Speaker:
A. L. SEELEY.
Subject: "What Is a Christian and How Is He Known?"
All are welcome. Seats free.
No Collection.

THE OPEN FORUM.
"Proofs of Man's Animal Ancestry."
William Thurston Brown,
POPULAR LECTURER AND WRITER.
Hall 411, Masonic Temple, 3:00 p. m.
HULDAH L. POTTER-LOOMIS, Chairman.
OPEN DISCUSSION.

"Both Sides of the Cup."
PRESTON BRADLEY.
People's Church,
Wilson-av. Theater, 11 a. m.
Kirk Towns, Soloist.

PEOPLE'S LIBERAL CHURCH,
SIXTH-ST. AND STEWART-AV.
R. A. White, D. D., Pastor.
10:30 A. M., "WHAT IS THE NEW THEOLOGY?"

Marion Harland's Helping Hand.

By Marion Harland

Post Cards for Children.

"We read in the Corner that you would like some old post cards for the children. I am an invalid myself and have quite a large collection that have been sent to me by friends. If you will send me Mrs. A. T.'s address I will send them to the children.

"ALICE M. L."

Mrs. A. T. is well supplied with cards. I call the attention of grown folk and children to the kind offer of Alice M. L. Will she hold them until she hears from the corner?

Has More to Give.

"Please send me the address of Mrs. I. L. W. I have a few things I can send her to keep her mind from pain. I sent 9 year old Evelyn N. a box of fancy work and received such a lovely letter, saying she was so pleased, that I am packing another for her. Also I sent the inmate of prison a speller, as he requested.

"Mrs. H. C. C."

Well done, dear and faithful colleague! The address went to you by mail some days ago. I am sure you will make the best possible use of it.

Both Amply Supplied.

"To avoid further offers will you please state in your Helping Hand Corner that the quest for 'Wild Rose' has been amply filled? Also Miss F. L. G. has asked me to say that if you have not already done so you need not print her request for a camera, as she can take advantage of some offers sent to me. Mrs. F. W."

I make both announcements with all my heart. It is gratifying to learn that two wishes have been abundantly fulfilled. You are kindly considerate to notify us of the fact.

Valued by the Recipients.

"Please send me the address of a shut-in who could use flags and small rugs taken from cigaret boxes. I have a long, narrow shawl in lavender. If any one can use it I will gladly give it. I wish I could give something of value, but I have but few of the necessary things of life. The best things I get are out of books and magazines and fresh air. With no schooling or health, I have had it hard. L. W. E."

What is your standard of "value"? You tender what will be "valued" by the recipients. Let me know when they have been taken out of your keeping. And will not readers who esteem at their proper worth, generosity, cheerfulness in adversity, and love of good books and magazines read over a letter that shows no lack of "education" and send to me for the address of the writer? In scanning the legible and graceful chirography and noting the construction of the sentences I wonder what she means by "schooling."

An Appreciative Quartet.

The rest of the space which is rightfully ours today will be devoted to what is to me the most interesting part of our weekly service—the grateful echoes of kindnesses bestowed by lovers of their kind, good deeds done unostentatiously, and with no thought of the "praise of men."

"The abdominal supporter you sent for my mother arrived in good shape, and I wish to thank the Corner very much for it. It is just what she has been wanting so long, and will give her just as good service as a new one.

"BERTHA M."

"I thank the Corner very much for postals and letters which I have answered. I hope that my time will come some day to brighten the life of some one. Mrs. F. J. S."

"I was made happy by being able to help the four little children belonging to Mrs. N. S. You sent the address. I called upon them twice, then took down three boxes of toys, fruit, and clothes, for which Mrs. S. seemed thankful. She asked me to call again. I had already had two calls for the baby clothes I offered, so would like the correct address of a Mrs. S. M. of Gary, Ind. I can't make out the street name, so cannot answer her letter. A lovely letter of thanks came from Mrs. H., to whom I sent about 200 stamps for her boys. Your Corner makes one feel very happy. I wish I had become a helper sooner.

"F. G. P."

"Some time ago I wrote asking for a camera. I wish to say I received one O. K. from Miss I. L. F., for which I am very grateful. Also I wish to thank the Corner and hope some day I, too, can do something for some one else in the Corner. BESSIE I. S."

A goodly quartet that should be a tonic to our souls. I could multiply by fifty, but refrain for lack of room.

Economical Housekeeping

By Jane Eddington.

Early Asparagus.

ALTHOUGH the taste of half a dozen different vegetables has been compared to that of asparagus, not a one is really at all like this rich, soft, and every year more popular vegetable. Fugitive resemblances between different vegetables or different foods are in nearly all cases brought out only by superior cooking.

A considerable number of vegetables are cooked and eaten like asparagus. The young shoots sent up by salsify roots in spring are so prepared, and among the numerous things the taste of this cooked root has been compared to is asparagus.

The English think that the blanched stalk and unfolding leaves of the sea kale, when prepared and dressed like asparagus, resemble it in taste. They have the same idea about chicory, while we have sometimes taken the midrib of the Swiss chard and made imitation asparagus of it.

One of the English names for the spindling small green asparagus, much used for garnishing, and formerly called sprew, is "Paris green," or, as one of the great cooks calls it, Parisian asparagus, because it is mostly grown in the vicinity of Paris. A large number of people still prefer the green and small variety to the giant sort, which originated at Argenteuil, near Paris, and is often referred to as Argenteuil asparagus.

The giant asparagus is nearly always boiled whole, while the small green is broken up, a method which the usual family favors, since it then does not have to be eaten with the fingers.

There is but one way to cook asparagus, and only two or three superior ways of dressing and serving it. It is rare now to get bitter stalks that need blanching, and it is always, unless it is bitter, a pity to boil it in more water than will cook away, unless the superfluous water is to be used for cream of asparagus soup. It is a wicked waste of the vegetable to make a poor, flour tasting soup of it. When the stalks are cooked whole they are tied together in bundles. Freshly boiling salted water preserves the green color.

ASPARAGUS ON TOAST—Get fresh clean asparagus, wash quickly and scrape; if you want to, break in small pieces, throw into boiling salted water, and cook for twenty-five minutes. Drain if the water has not cooked away, and "cohere" with butter, and serve on triangles or squares of toast. When canned asparagus is to be served in this way it is boiled for five minutes. The stirring or "tossing" in butter should be done gently in order not to break the vegetable. Instead of butter, cream may be used, or a thin and well cooked white sauce, although this must be perfect if used. White sauce deadens the delightful flavor of asparagus a little or a great deal.

FLEMISH ASPARAGUS—Serve boiled asparagus with one hot boiled egg and one ounce of butter per person. Each eater mixes his own sauce by crushing the egg yolk, seasoning it to taste, and adding the butter to it, but such a sauce may be prepared and served.

HOLLANDAISE ASPARAGUS—Serve boiled asparagus with Hollandaise sauce, which is made in as many ways as there are cooks. The best Hollandaise sauce is made of yolks of egg, butter, and lemon juice, put together so that the sauce will not curdle. A great many curdled sauces are served. Boiling water may be used to thin it, and some people call a butter sauce, made of a little butter thickened with flour, diluted with boiling water, thickened again with an egg yolk, and perhaps some seasoning added, by this name. The best way to make such a sauce is to cream the butter and egg yolks together and then cook in a double boiler until nearly to the boiling point. The proportion that is perhaps best is four tablespoons of butter or butter the size of an egg, to each egg yolk. This is a sauce which used to be made laboriously by adding hot melted butter, drop by drop, to an egg yolk, whisking all the time, but just as mayonnaise sauce can be made in five minutes instead of half an hour, so can this most famous one, which is the sauce to use with boiled artichokes and with many kinds of fish.

ASPARAGUS SALAD—Cold boiled asparagus with plain French dressing is one of the superior salads. If canned asparagus is used it should be freshened and cooled. Cold asparagus tips are used for garnishing many salads, but asparagus is better simon pure than in any mixture.

There are recipes for preparing asparagus the Polish way, the Milanese way, etc. Nut brown butter is liked by many people, and some like to sprinkle Parmesan cheese over the tips in the Milanese way.

Doris Blake's Advice

By Doris Blake

A Chatterbox Has Value.

I WAS the chatterbox of the family circle. When I married the said family circle was left in peace. "But," a friend and frequent visit or at my parents' home confided, "the household was a somewhat silent one after you left. They sat around their hearth and wondered why there was nothing to talk about in the evenings after you had gone."

When the family used to complain that "my tongue was never still" I used to protest then, as now, that volubility has much merit in that it starts other tongues.

The capacity for producing without effort an easy flow of conversation may not be a profound gift. But it is a useful one. My success with men before my marriage and my social successes since I attribute largely to this capacity.

I have known any number of individuals who dare not break a silence but who can be quite fluent once that silence has been broken.

There was young Mr. G., one of the most devoted of my early admirers. He was the most bashful person I have ever met. It caused him actual physical pain to have to meet new people. He never knew what to say to a new acquaintance, and so usually ended up by saying nothing.

One day he said to me: "You can make a man feel more at home than any girl I've ever met."

He was simply one of the individuals who was afraid to break the silence, but only needed it to be broken to show up some splendid qualities.

I believe if a woman has a healthy, rapidly working mind she should not be afraid to think aloud. That's what the chatterbox does. She thinks aloud and in doing so just sets others to thinking aloud. And that is much the easiest and smoothest running form of sociable conversation.

Whether you are a hostess to one or many, your success as a hostess depends on your ability to keep the conversation ball rolling.

She Went With Another.

"Dear Miss Blake: I am a young man of 17 and I am in love with a girl of 16. I have been going with her for about a year. I asked her for her company to a play party, and instead of accepting my company she refused and went with another young man. At times I think she cares for me and then again I think she doesn't. How can I win her love back again, as I cannot give her up?

C. R."

Perhaps the girl had promised the other boy before you asked her to go to the theater. If you are devoted to her and take her to as many places of amusement as you can afford you will probably win her affection. I do not see that because she accepted another invitation she does not care anything about you.

Married Three Months.

"Dear Miss Blake: I am 19 and have been married three months. The man I married loved me dearly, as I loved him, but now his love has failed. How can I win his love back?

"M. V. D."

Have you no idea what has changed your husband? I cannot understand how a man who has been married only three months suddenly could lose his love for his wife. Perhaps he is worried by business troubles. Set your best energies toward finding out why he has changed and toward pleasing him.

Asked For Farewell Kiss.

"Dear Miss Blake: I am a young girl of 16 and chum with a young man two years my senior. He took me home one night and asked me for a good-night kiss. I refused and got angry. Do you think I ever ought to speak to him again in order to show him that I am a respectable girl? KATHLYN."

You have shown him beyond a doubt that you are respectable. It is not necessary to have nothing more to do with him. He probably will not try to kiss you again.

The number of letters received daily from correspondents who wish to be answered through the columns of "The Tribune" is so large in comparison with the space allotted to those answers that there is necessarily some delay in replying to many of the questions asked of Miss Blake.

If you wish a prompt reply inclose in your letter a stamped, addressed envelope.

Lillian Russell's Beauty Secrets.

By Lillian Russell

That Unbeautiful Cold in the Head.

[Copyright: 1914: By Lillian Russell.]

NOTHING is more detrimental to health and beauty than what is called a permanent cold in the head—the cold that hangs on for two or three months. There is no rational reason why a cold should not be cured in three days if taken at the start and treated properly.

Millions of tubes from the inner portions of the body open their tiny mouths at the surface, and through those channels a fluid containing the waste and impurities of the system is passing outward and is forced out upon the skin. Under the influence of increased natural or artificial heat this secretion is more profuse, and is known as perspiration or sweat. This fluid must have exit or we would die in a few hours. If the external surface of the body does not give it vent it must have some internal outlet.

Heat distends the mouth of these ducts and promotes an increased flow of the contained fluids. On the other hand, sudden cold contracts them, and the fluid is held back and rebounds. If these mouths are gradually closed, nature has time to adapt herself to the circumstances by opening other channels into the watercourses of the body, and no serious result follows. The danger from closing the pores of the skin varied, according to the direction the shock takes. This is always to the weakest part. In children it generally goes directly to the throat and croup results. To the adult it goes to the head and produces catarrh, to the bronchial tubes or lungs, causing tightness of the chest, and sometimes pleurisy and pneumonia; to the bowels, causing inflammation or appendicitis, or to the liver, causing bilious fever and headache.

If you prefer to have your question answered by individual letter please send stamped envelope.

Therefore, to avoid colds it is only necessary to prevent the pores of the skin from closing. A continuous cold will wear the system out in a short time, and serious vital diseases will gain entrance through the weakened condition.

We hear people say, "I have the same old cold," or "I take one cold after another." Fear is a powerful door that opens the system to all sorts of ills. A long standing cold will reduce the size of the eyes, enarge the nose and lips, and fairly distort the features of the face unti they are unrecognizable. When the breathing is impaired no beauty can be lasting.

It is quite easy to cure a cold if you remain in a warm room for a couple of days. Put twenty drops of tincture of aconite in two-thirds of a glass of water and take a teaspoonful of that every thirty minutes until you perspire freely. Eat little food during the two days indoors. Then when you go out, be just a little careful, do not become either chilled or overheated.

Lillian Russell's Answers.

JOSEPHINE: I cannot print a full dietary for reducing flesh, but I shall be glad to send it to you upon receipt of a stamped, addressed envelope. It is hard to reduce one's flesh on a diet alone. This must be accompanied by exercise if you wish satisfactory results. You should walk at least three miles a day. Walking is an excellent exercise for reducing the flesh. Sleep only seven hours at night, and don't take a nap during the day.

MRS. M. S.: There is nothing that will make your nose smaller. A good exercise for removing a double chin and for preventing one is to throw the head backwards, putting all the muscles on the stretch, then throw the head to one side and then the other. Raise the head and repeat. Do this about ten times. This will strengthen the muscles and prevent sagging tissues under the chin.

MISS H. H.: I cannot send you a sample of the French tonic. I do not have my formulas all prepared. I shall, however, be glad to send you the formula if you will send me a stamped, addressed envelope.

M. S.: Any exercise that involves the muscles of the arms and chest will help to develop the bust. Deep breathing is excellent for this. Massage with cocoa butter daily. I shall be glad to send you instructions if you will send me a stamped, addressed envelope.

How to Earn Money at Home.

BY SALLY JOY BROWN.

APRONS are such a necessary part of every well managed household that there are always apron seekers among good housekeepers. Only last week my next door neighbor said to me she felt as great a pride in her aprons as she did in any of her household furnishings. She had just bought some new, serviceable coverall ones and she brought them over to show me.

While she was talking I thought of the home workers who have made their little bank accounts grow by making aprons, and I made up my mind then that I musn't forget to let you read the letter that one of the successful workers wrote. Here it is:

"I always liked pretty aprons to work in, and so when I was deciding on what I'd do to earn some money at home, I thought of the aprons that I had always been complimented on. I remembered reading in your department about a woman who had made money by making aprons and I thought that if she had succeeded in that way surely I could afford to try.

"I did try. I made up a half dozen different patterns of aprons. There was a big coverall, one that takes the place of a house dress in the morning for summer wear, and that protects the dress entirely in the winter. With it I made a little cap to match. There was a large, straight apron of black oilcloth for scrubbing and washing. No moisture can penetrate oilcloth. I learned that from my daughter, who attends high school. They all wear oilcloth aprons to protect their dresses in the chemistry class. A third apron was made of white linene. I called it a domestic science apron. Another I made like a butcher's apron of pink linene, and I trimmed it with rick rack braid. The other two aprons were for the afternoon. One was a sewing apron with a large pocket to hold work, and the sixth apron was a tiny, frilly tea apron.

Are you earning money at home? How? How has the Home Workers' Market Place benefited you? "The Tribune" will pay $1 for each help published. Address Sally Joy Brown, care of "The Tribune," Chicago.

"I made this set of aprons because I knew that there were many brides who would want all of the aprons, and who would be attracted by the idea of getting them in an entire set. But each apron I would take orders for and sell separately. I watched the engagement announcement columns for prospective brides, and I also went around the neighborhood with my samples.

"Now I am busy all of the time I care to spend at my work making aprons. I get reasonable prices for the aprons, and I always please my customers. Making aprons is easy and pleasant work."

You can make aprons just as easily as this home worker has made them, and you can make a success in the same way that she has made hers. Don't hesitate any longer about getting to work. Start today. Write to me and let me help you to get started. Some day soon you, too, will be writing a letter telling the other home workers of your success.

Nearly All Profit.

I am more than thankful for this department. I have been so successful. I think your idea of advertising the four weeks in March for the Easter sewing is splendid. I have been so busy that I have scarcely had time to think. I have had a great deal of hemming, hemstitching, and initialing to do for the manager of one of the tea rooms downtown and when I have completed the work she wants for herself she tells me that she had a large order for me from the tea room and thought they would have work for me all during the year. At the same time I have been doing work for the exhibit room. I have received from the exhibit room since the first of January $24.35 and from outside work, or rather work that I received from inquiries or recommendations from the exhibit room, $32.44, making a total of $56.75, and the largest part of it was clear profit. It has cost me during this time for advertising $4.95.

I think the real reasons for success are neat work, perseverance, and reasonable prices. It seem to be successful in all branches of sewing. I do a great many kinds of embroidery, but I have endeavored to do what is needed and appreciated by the busy woman; then I have made practical things such as aprons, from the party apron to the large apron and cap sets and party gowns.

I have a 14 year old daughter who commenced in October to take a domestic science course. She learned to make oatmeal cookies and she sells about twenty dozen a week from the exhibit room. She commenced Feb. 1.

Mrs. M. G. GRODAN, Desplaines, Ill.

"Shops You Ought to Know"

Designed to Place Before the Public the Merchandise, Craftsmanship, and Special Service Offered by the Exclusive Shops and Specialty Stores Not Usually Advertised.

CENTRAL

ANDIRONS, FIREPLACES, AND MANTELS.

ANDIRONS AND FIREPLACE FURNITURE, in the most desirable modern and antique types. We would be glad to have you see this season's importations. Our stock is wonderfully complete. WILLIAM H. HOOPS & COMPANY, 531 WABASH-AV. SOUTH.

A SHOP WHOSE ENTIRE EFFORTS are devoted towards the improvement of your Fireplace. ANDERSONS TILE WORKS' FURNISHINGS. WM. H. JACKSON CO., 902 S. MICHIGAN-AV. ESTABLISHED 1827.

ART GOODS AND PICTURES.

DO IT TODAY—Have that picture of a dear one properly and artistically framed by the Erts Framing Shop, Suite 620, 218 S. Wabash.

PICTURE FRAMING—Moderate prices. Water colors, colored gravures, pr. pic., 1-3 to ½ off. ABBOTT & CO., 127 N. Wabash. 3rd fl. Field B.

PICTURE FRAMES MADE TO ORDER. First class; reduced prices during March. MARTIN ART GALLERIES, 855 S. Wabash.

NAVAJO RUGS, genuine, $5 to $50. Moccasins, art leather. Catalog free. Prices reduced. Studio, MUIR & CO., 53 E. Congress, near Wabash.

ARTISTS' AND PHOTO SUPPLIES.

ARTISTS' MATERIALS, DRAWING MATERIALS, WHITE CHINA, colors, brushes, canvas, paper, cloth, instruments, boards, tables, T-squs. ABBOTT & CO., 127 N. Wabash. 3rd Fl. Field's.

EVERYTHING an artist uses promptly supplied at lowest prices. Geo. E. Soules, 24 E. Van Buren-st., Steinway Bldg. Harr. 6466.

BOOTS AND SHOES.

EVERY NERVE IN YOUR BODY affected by your feet—the nerve centers systems will quickly appreciate the relief found only in Larson Plaster Cast Shoes. Manufactured by Anderson Bros., near Dearborn.

GIVE YOUR UNHAPPY FEET A CHANCE. PETERSON'S ANTI-TENDER-FOOT SHOES. 33 S. Firth-av., Ground Floor, Hrs. 9-5.

BOOKS.

HIGH SCHOOL BOOKS and books for all schools, NEW or USED, at saving prices. SEE US FIRST. Hall & McCreary, 400 S. Wabash, near Congress.

CHINESE AND JAPANESE GOODS.

JAPANESE GARDEN ORNAMENTS. Storks, Greek Figures of all kinds. SPECIAL LOW PRICE, 50¢ EACH. You find everywhere for 10c. 1116 S. Wabash.

MAKE a tiny Japanese Miniature Garden for indoor amusement. All kinds of pretty ornaments for sale. Artistic bamboo bird cages, $1.50 and $2.50. Mail orders sol. Circulars on request. Japanese Novelty Shop, 28 W. Washington-st.

CLOAKS, SUITS, AND DRESSES.

DON'T BUY A SPRING SUIT until you visit McVicker's Fashion Shop. Wonderful values in ready to wear garments. Models to please the most particular. McVicker's Theater Bldg., 25 W. Madison.

UNIFORMS: caps, suits, aprons, and collar for nurses and housemaids. AMERICAN NURSES' SUPPLY CO., 180 N. State-st.

CUT FLOWERS AND PLANTS.

AMERICAN BEAUTIES—60¢ DOZ. AND UP. Fine fresh flowers; by parcel post, 10c extra. JONQUILS, 2 DOZ. FOR 25¢. Sheets, tissue and ferns, 25¢ bch. C. A. LANGE, 32 E. MADISON-ST.

FINE BOUQUETS weekly to any downtown office or flat. Violets, sweet peas, 25c bunch; roses, 10c. Adler Floral Co., 63 N. Read. Cent. 5748.

CENTRAL

CONFECTIONERY.

"SWEET AS THE SCENT OF ROSES, Pure as the spotless snow." Martha Washington Candies, 30c lb. 71 E. Hubbard, 64 E. Adams, 180 W. Jackson, 1016 Wilson-av., 31 W. Washington.

IMMEDIATE DELIVERY anywhere in the loop when you telephone Cent. 5992 for a 50c pound of Foy's Bitter-Sweet Chocolate Creams. Foy's Chocolate Shop, 67 Monter Bldg., 29 So. State.

TRY ONE OF THESE SPECIALS TODAY. Swiss style Milk Caramels, 40c per lb. Our special asst. Chocolate Creams, 40c per lb. The price gives you no idea of their goodness. Westminster Candy Shop, 114 So. Dearborn.

CORSETS AND BRASSIERES.

CORSETS FOR EASTER—WITH THE TONGUE. Come in and see our $5 models. Corrine French Shop, 430, 209 S. State.

THE DUNLAP BRASSIERE Wins 1st prize the Buff. Send for circular. 1409 MASONIC TEMPLE. CENTRAL 5629.

DEFORMITY APPLIANCES.

Ambumatic ARTIFICIAL LIMBS are as nearly HUMAN as can be made. Amb. Pneu. Splint Mfg. Co., 53 E. Congress.

EXPERT TRUSS and brace fitting; 27 years' experience; prices reasonable. Open Sunday mornings. Wolferts Co., 154 N. 5th-av., near Randolph-st.

"TRUSEEP" one of our specialties. Fitted by our experts. Rest rooms. Lady attendants. Sharp & Smith, 103 N. Dawson-av.

35 YEARS' EXPERIENCE—Trunks, braces, abdominal supporters, invalid chairs. TRUAX, GREENE & CO., 171-175 No. Wabash-av.

DRESSMAKING SUPPLIES.

A BIG sewing machine bargain for $16. Made in our own factory and fully warranted. Other machines, $15 to $75. See our display. The NEW HOME offices, 657 S. WABASH-AV.

ACCORDION AND KNIFE PAITINGS. Hemstitchings, Picot Edge, Buttons Covered. REAL SERVICE. MAIL ORDER SOCIALITED. PARK PLEATING & EMBROIDERY CO., R. 614-618 North American Bldg., State-Monroe.

ACME MFG. CO.—Everything for dressmakers. Plaiting, button covering, hemstitching; quick service; low prices. 159 S. State, 3 flr. Cent. 18.

HEMSTITCHING, Plaiting, Rushing, Buttons Covered, etc. BUTLER PLAITING CO., 160 N. State, 4th floor, opp. Masonic Temple.

EMBROIDERY, LACES, WAISTS.

SPECIAL SPRING SALE Children's Frocks, Infants' Lingerie, LADIES' BLOUSES, HAND EMBROIDERED in latest modes. Unprecedented values. New stock just received from abroad. $25 and $35 models, choice of the season, $16.50. $60 BOSES NOW $30 AND $35. Trousseau Shop, 616 Lincoln-av., Superior 8234.

A BEAUTY SHOP AND HAIR GOODS PARLOR DE LUXE. A few specials for this week: Hair dressed free with each purchase. $5.00 32 in. Georgian hair switches, now $2.95. $10 French convent transformations, $4.98. $15 French convent switches, 24 in., $6.98. Including all shades and grays except white. MANICURING, 35C.

Mrs. B. Negrescou, 5th Floor North American Bldg. 96 S. State-st., N. W. Cor. Monroe.

$5 SWITCHES, $3—Allowance on old hair. Bring this ad for free scalp treatment. MRS. A. D. BAKER, 112 Monter Bldg., State and Monroe.

HATS AND CAPS.

$2 Buys an ARTHUR Hat worth $3. Why pay more when a $2 hat WILL OUTLAST TWO $3 HATS? 24 W. Van Buren, 109 S. Dearborn, 11 W. Madison.

HOUSEHOLD APPLIANCES.

ARE YOU interested in growing flowers in your home? Ask for our catalogue and free treatise on plant culture. Illinois Flower Box Co., 150 W. Dearborn-st. Central 5404.

DUNTLEY VACUUM CLEANERS have been purchased by thousands who could pay any price. They wanted quality. There's one to fit your purse. Peace Randolph 8198. 409 N. American Bldg.

NORTH FLOOR PRESERVER will preserve your finished floors for 3 yrs. or more. 65c can covers 500 sq. ft. Sent by post. W. J. NORTH CO., 329 Plymouth-ct. Harr. 1678. Floors made new—no matter what condition.

SUBMARINE HOT WATER HEATERS lighten housework. Portable, clean, economical. IRA J. O'MALLEY CO., 19 W. Lake-st.

WE SPECIALIZE on window shades for high class residences and apartments. WM. M. ST. CLAIR & CO., 6 E. Lake. Rand. 4018.

CENTRAL

GOWNS AND ROBES.

ADVANCE SPRING STYLES. We specialize in dresses and suits for MISSES, YOUNG LADIES, AND GIRLS. WM. H. MOSHIER & CO., 616, 622 S. Mich.-av.

COMPLYING with many requests for medium price gowns, we will furnish material and make them from $50 up. EUGENIE, 908 Mallers Bldg.

MUCH PRESTIGE can be added to your spring wardrobe by a few garments made the Benson & Co. way. "It's different." 905 Kesner Bldg.

GROCERIES, TEAS AND COFFEE.

BESTEA—The ultimate in tea perfection. Delicious flavor; perfect aroma; black or green. $1 lb. Bestea Co., 6 E. Lake.

LAKE GENEVA SAUSAGE and English muffins for your Sunday morning breakfast. Fruit Shop, 206 W. State. Rand. 1209.

HAIR DRESSING.

ABSOLUTELY guaranteed results in Hair Coloring. Latest improvements in transformations. Maison Rudolph from Paris, 520 No. Amer. Bldg.

A BEAUTIFUL FACE has no charms if mared by superfluous hair. Mme. Follette removes more hairs than any operator in the city. 220 S. State.

A POLITE SANITARY HAIRDRESSING SHOP. Face and scalp treatments. Chiropody. M. DAVIS, 6D FLOOR, AUDITORIUM BLDG.

HAIRDRESSING, FACIALS, MANICURING. Refined personal service by trained attendants. Electrolysis. Appointments. Mary Holm Froberg, 18 E. Wash. Cent. 1960.

JORDAN & SMITH, Specialists in scientific chiropody; facial and scalp treatments; manicuring. Suite 1309, 20 E. Jackson.

SUPERFLUOUS HAIR, Moles and Warts removed by electrolysis. AUGUSTA KALLMAN, 1410 Mallers Bldg., 5 S. Wabash-av. Tel. Cent. 1207.

HAIR GOODS.

A BEAUTY SHOP AND HAIR GOODS PARLOR DE LUXE. A few specials for this week: Hair dressed free with each purchase. $5.00 32 in. Georgian hair switches, now $2.95. $10 French convent transformations, $4.98. $15 French convent switches, 24 in., $6.98. Including all shades and grays except white. MANICURING, 35C.

Mrs. B. Negrescou, 5th Floor North American Bldg. 96 S. State-st., N. W. Cor. Monroe.

$5 SWITCHES, $3—Allowance on old hair. Bring this ad for free scalp treatment. MRS. A. D. BAKER, 112 Monter Bldg., State and Monroe.

HATS AND CAPS.

$2 Buys an ARTHUR Hat worth $3. Why pay more when a $2 hat WILL OUTLAST TWO $3 HATS? 24 W. Van Buren, 109 S. Dearborn, 11 W. Madison.

HOUSEHOLD APPLIANCES.

ARE YOU interested in growing flowers in your home? Ask for our catalogue and free treatise on plant culture. Illinois Flower Box Co., 150 W. Dearborn-st. Central 5404.

DUNTLEY VACUUM CLEANERS have been purchased by thousands who could pay any price. They wanted quality. There's one to fit your purse. Peace Randolph 8198. 409 N. American Bldg.

NORTH FLOOR PRESERVER will preserve your finished floors for 3 yrs. or more. 65c can covers 500 sq. ft. Sent by post. W. J. NORTH CO., 329 Plymouth-ct. Harr. 1678. Floors made new—no matter what condition.

SUBMARINE HOT WATER HEATERS lighten housework. Portable, clean, economical. IRA J. O'MALLEY CO., 19 W. Lake-st.

WE SPECIALIZE on window shades for high class residences and apartments. WM. M. ST. CLAIR & CO., 6 E. Lake. Rand. 4018.

CENTRAL

HOUSEHOLD APPLIANCES.

PURE DRINKING WATER. Filters for the home, $4.25 to $10. EVERSON & CO., 70 W. LAKE-ST.

JEWELRY AND SILVERWARE.

DON'T WEAR A WEDDING RING that must be put away after a little wear because it doesn't look well. Kirchberg Wedding Rings are the kind that are handed down from mother to daughter. NO. STATE-ST., OPPOSITE FIELD'S. We occupy our new Stewart Bldg. store May 1st.

LADIES' TAILOR MADE SUITS.

AN EASTER SUIT MADE BY CONGRESS LADIES' TAILORS will insure a happy Easter. We take pride in giving our customers stylish, perfect fitting garments at a great saving. TRY US. Suit complete, finest materials, $25. Of your materials, $10. 12th Floor, No. Annex Bldg., cor. State and Monroe.

AN EXCEPTIONAL OFFER. Suits and Skirts made to your measure at Hair Price during March only. $30 and $35 Suits, $10 Skirts, $5.00. UNITY LADIES' TAILORS, 502 Republic Bldg., State and Adams. Harri. 1612.

ALL LATEST STYLES in Ladies' Suits to order, your material, $10. Best tailoring guaranteed. Henry Templer, Suite 860, 218 S. Wabash.

ALL SPRING WOOLENS READY FOR INSPECTION AT PECK & PECK, Tailors, 129 N. Dearborn.

ALL OF THE STYLE, all of the value that's possible to put in a suit goes into every M. Hansen garment. $35 up. Suite 406, 35 S. Dearborn.

COMPLETENESS in detail as to style and fabric; maximum value; conformity to fashion. Paulson-Hansen Co., 616 S. Michigan-av.

LARSON & ANDERSON TAILORED GARMENTS are just a little better than is necessary. You'll find excellence in every stitch. Suite 605 Mallers Bldg., 5 S. Wabash.

NEWEST STYLES in soft silk and wool crepes for Easter. Finest tailoring at sensible prices. HARRY EINHORN & CO., 804 Mallers Bldg.

MEN'S TAILOR MADE SUITS.

"ABOUT THE NIFTIEST SUIT I'VE SEEN." That's what they say of MARSHALL made clothes. 408 Fort Dearborn Bldg.

BEAUTIFUL SUITINGS; perfect workmanship; newest styles. You'll find them in Misener Bros.' clothes, 209 S. Clark, cor. Adams. Suite 306.

EASTER SUITS, $25-$30. You cannot get more value. STACK & MARTIN, Tailors, 827 S. La Salle.

E. R. LAVERY CO., tailoring is unexcelled. Business Suits, $25 up. New fabrics. Latest styles. 163 W. Washington.

EXCLUSIVE EASTER SUITS and overcoats carefully tailored to your order. Minster & Minster, 8th floor Otis Elev. Bldg.

NO CHARGE ACCOUNTS; BEST CASH VALUES. SUITS AND OVERCOATS, $20-$35. M. M. FISHMAN CO., 157 W. Randolph-st.

ORDER YOUR Easter suit now; call and see our line of spring suits, $25-$30. J. J. MANNING, 4th floor, 160 N. 5th-av.

OUR MOST expensive "ad" is the quality we put into our suits, woolens, linings, etc. STYLE SEEMS TO FOLLOW. MURPHY BROS., Tailors, 138 W. Jackson-blvd.

YOU WON'T FIND better clothes than Kraus Bros. $25 hand tailored suits. Our spring selection is great. Suite 501-8, 209 S. Clark.

100% SERVICE AND SATISFACTION guaranteed by "Chet Rose" tailored to order. Attractively priced, $15 and up. Rosenblatt-Allen Tirg. Co., 7 E. Jackson.

MEN'S FURNISHINGS.

YOU CAN'T FIND A BALMACAAN LIKE these anywhere. They're imported, and there's class in every stitch; $10 up and worth double. Rogers & May Clothes Shop, 1204 Republic Bldg.

1914 LINE OF FOREIGN SHIRTINGS NOW READY. COBB'S SHIRT SHOP, 24 S. DEARBORN-ST., CHICAGO BUILDING.

CENTRAL

MUSIC AND INSTRUMENTS.

MUSIC LOVERS—Inclose this ad. with your name and address. We will mail you free a beautiful piano or vocal selection. Gambleized; state preference. GAMBLE HINGED MUSIC CO., 6T E. VAN BUREN-ST.

APRIL VICTOR and Columbia Disc Records, including last song hits and dance numbers on sale today. Tresch, Fearn & Co., 130 N. 8th-av.

MOST COMPLETE LIST FOREIGN selections on market: 65 or 88 note player pianos. Kibbey Mfg. Co., 126 W. Lake-st.

THOMAS A. EDISON invented and manufactures phonographs at Orange, N. J. JAS. I. LYONS displays and sells them at 26 Lake-st., Chicago.

MILLINERY.

A MORE PLEASING selection of spring millinery can't be found. Attractively priced at $5, $7.50, $10. PATTERN HAT SHOP, 504 Republic Bldg.

AFRICAN OSTRICH PLUMES, $8 UP. Pom Poms made from old plumes. Hats blocked. CARLSON, 502 Stewart Bldg., State and Washington.

ARTISTIC Pattern Hats with distinctively individual features, $3 to $8. Why pay more? MRS. C. E. RHOADES, 145 N. Wabash.

DISTINCTIVE, unusual style originality will be a feature of our spring opening this week. ESTHER E. WRIGHT, Suite 201, 116 So. Michigan-av.

OPTICAL GOODS.

DEFECTIVE EYES are a hindrance. If glasses can aid my taste will show it. DR. A. J. French, Optometrist, 712, 81 N. State.

PRINTING AND STATIONERY.

GOOD PRINTING—1,000 Letterheads, Circulars, Cards, etc., $2.50. Samples free. Booklets specialty. Fantus Co., 536 S. Dearborn-st. Harr. 6075.

WEDDING INVITATIONS—Specializing this feature for 30 years. Our imprint guarantees quality and style. Dunwell & Ford, 114 S. Wabash.

TOILET PREPARATIONS.

SANSAVON for the face. Cleans and invigorates. H. K. ENLOW, M. D., Face Specialist, 36 W. Randolph.

TRUNKS AND LEATHER GOODS.

IF YOUR WARDROBE TRUNK IS not the regulation 46 inches in height let us cut it down. Or better yet, let us sell you a new McNAMARA. Send for illustrated booklet.

J. H. McNamara Trunk Works, 100 W. Monroe.

BONKE Trunks, Suit Cases, and Bags have no superior in price and durability. Bonke Trunk & Case Co., 178 W. Madison.

BUY your trunks, bags, cases, and leather goods at factory price. STEIGER'S 2 STORES, 24 S. Wabash-av., 110 No. State-st.

REMOVAL—Trunks, bags, suitcases must be closed out in 30 days, 25% to 50% discount. Racine Trunk & L. Novelty Co., 23 W. Washington.

NORTH SIDE.

TRUNKS AND LEATHER GOODS.

TRUNKS, BAGS, AND CASES. Factory prices. Quality guaranteed. Bargains in odd sizes. Exchange a Specialty. FITZGERALD TRUNK CO., 1314 Wells-st.

HOME WORKERS' MARKET PLACE

The purpose of this section is to make it possible for women in occupations which they carry on at home to offer, first hand and at a low advertising cost to them, various articles of handicraft, needlework, home made delicacies, confections, personal service, etc., to Tribune readers. The offers here made to you, the readers of The Tribune, may include just the very thing you may have wanted and looked for in vain. Samples of articles advertised in this section may be seen and purchased through the Sally Joy Brown Exhibit in Room 512, Tribune Building.

HOME COOKING.

Bakery Goods.

CAKES, DELICIOUS ONES, RIGHT FROM MY oven to your house. Ex. Diversey 3081.

Delicacies.

PURE CANE SIRUP AND MOLASSES, $1 GALLON; ex. HALVERSON, 334 Ladin. Haymarket 490.

Confectionery.

CHOCOLATES AND NUT BRITTLES 30-60¢ LB. Samp. 10c. G. WINES, 481 N. Prairie-av. Austin 8174.

CHOCOLATE FUDGE—THE KIND THAT melts in your mouth. Ex. Samples 10c. Kedzie 159.

NEEDLEWORK.

Needlework Novelties.

DAMASK SQUARE, HEMSTITCHED EMBR. chrys.; 36 in. linen sq., scalloped edge. Embr. sideboard runner, initialed; pillow tops; towels. Exh. W., 700 Charleston-st., Matoon, Ill.

LACE CORSET COVER, LINED WITH CREPE de chine, $3.50; embr. p. towels, $1.50; crepe lunch cl., 6 napkins, $2.50 set. Ex. H. GURLEY, Gen. Del., Topeka, Kas.

DOILIES, TATTING, MEDALLION INSERT, AND edging, 2 yds. set, $6.00. Exh. Mrs. Smart, Hinsdale, Ill., Rt. 1.

EMBROID. CROCHET—LARGE LINEN EMbroid. llbr. table scarfs. Exh. Porch sets. Gracel 5196.

SOLID CROCHET LUNCH SET, COMB. COLORS; table mats; collars; tatting edged hdkfs. Ex. Box 169, Downers Grove, Ill.

EASTER GIFTS—RIBBON BAGS, 35C UP; broom bags, 2 for 25c; sewing aprons, 45c; sachets, Exh. Address C B 47, Tribune.

TATTING, HANDKERCHIEFS, JABOTS, EDGings. Exh. N. BOONE, Warren, Ill.

Embroidery.

ALL KIND

WITH BOOKS and AUTHORS.

Helston, England's Newest of Poets.

BY ELIA W. PEATTIE.

JOHN HELSTON, the new English poet, who has quitted the work of a practical electrician for the making of Swinburnian verse, offers his first volume "APHRODITE," through the medium of the Macmillan press. The English Review had the distinction of introducing Mr. Helston to the public, and it is said that in England his work has created something of a furore. The publisher's announcement compares him to Masefield, but, save for the fact that each poet is an ardent lover of nature and that Masefield's "Daffodil Fool" and Helston's "Thorn Brake" each chronicle a love tragedy in rural England, the comparison seems to have little in it.

Masefield's pulsations are slow, indeed, measured with those of Helston; nor can he at his highest rise to the lyric loveliness of Helston's perfervid line. Helston would not scour the gaunt ugliness of some of Masefield's slum poetry, nor would he find anything to tempt in such themes as Masefield chooses to point the insistent democracy of his creed.

Helston is, however, like almost all of the younger poets of England, a Socialist of conviction, and he writes, in rather noisy verse, concerning the new and developing forms of liberty. It is this same love of liberty, of release from superstition and convention and all the innumerable forms of fear, which gives even to his erotic verse the vitality and zest which it undeniably possesses. More unashamed and exultant love poems never have been written, and it would be the height of prudery to deny to them either their exquisite beauty of utterance or their sincerity of feeling.

There is, moreover, nothing decadent in them. They are the very opposite of that. They are beautifully barbaric, triumphantly pagan, in feeling. Nor does the author of these poems for one moment suspect that in repudiating those forms of religion which he thinks of as stultifying, superstitious, and unsex, he has also cast aside those profound qualities of self-control, of sacrifice and patience which bloom as white flowers in the garden of the soul. Mr. Helston has an eye only for the "dark red flowers" of passion and pluralitude.

One of the finest poems in the book is entitled "Algernon Charles Swinburne." One stanza is quoted:

The spirits of all winds and seas and suns,
The many-throated music made in spring,
Move in thine own; with that deep chord that runs
Throughout Time's heart-beats, ever echoing.
Yea, Master, is such music in thine own,
That in thy song Time's pulse awakes and fails—
As with large sounds of wonder,
The words are rolled in thunder
And hoar of breakers on the landward walls—
Where clanging deep to deep reverberant calls
And all the mouths of ocean make their moan,
As seamew pinions glides
Above the swirl of tides
The singing, as of sea-winds bred and blown.
Yea, Master, is such music in thine own!

It has been said that his verse is Swinburnian. This is overpraise, of course, but if he lacks the perfect polish of Swinburne's earliest line, he compensates for it to some degree by the freshness and by the wistful-and-youthful qualities—which are characteristic of his product thus far.

"NORTH AND SOUTH," by Stanton Davis Kirkham (Putnam's) is a volume of notes "on a summer camp and a winter home." The winter home is down in South Carolina in one of those of this district where great plantations were once the center of agricultural activity, but where ruin, decay, and fire have had their way, and the few monuments of a past civilisation are falling into desuetude. In one of these Mr. Kirkham lives at peace with the world during the winter months, pursuing those nature studies which are his delight and avocation. In the summer months he camps on one of the New York state lakes, enjoying a solitude yet more profound. In both homes it is his business to observe the changing season and how, to mark the going and coming of furred and feathered creatures, and to acquaint himself intimately with their lives.

While few of us will be able to agree with him that "the world is a trifling affair, easily forgotten when one is absorbed in the society of birds," still there is no denying the sincerity of the author's protestations. He has not written his book from "any commendable desire to foster what is called nature study." "To teach everybody everything, to be sure," he cries, "and as quickly as possible, that we may get out of school for a day and go afishing." In other words, he wishes the world to share in his own rich enjoyment of nature, to learn so much of her that they may get beyond mere tabulation and enter into communion with woods, fields, and marches. "It was so easy," he observes, "to analyze the love of woman as this love of the wild. Much might be said of the psychology of the matter and we be no wiser. It may be that one is as much as the other is a kind of madness." Perhaps it is, but Mr. Kirkham demonstrates how this madness, completing the circle, becomes an ultimate sanity. The book is illustrated with original photographs by the author.

To pass from the Carolina to the Kentucky mountains Miss Lucy Furman offers an entertaining account of her sojourn among the mountaineers, calling her book "MOTHER-IN ON PERILOUS." She went up to Perilous to teach school, and found herself practically the mother of about a dozen boys. They and their kin and kind, their adventures and mishaps form a stirring history. The author is keenly alive to the fun as well as to the pathos to be found among these primitive strongholds of the south. Her interesting story is written in the form of a diary, and is illustrated by Mary Cole Macmillan and F. R. Gruger. (Macmillan Co.)

Harold MacGrath, AUTHOR OF "PIDGIN ISLAND."

A long list of popular books have had Mr. Harold MacGrath's name on the title page, from "The Grey Cost" and "On the Box" down to his "Kathlyn." Now the Bobbs-Merrill company is publishing his "Pidgin Island," which appears today.

Second Nights of a Dramatic Critic.

BY JEANNETTE L. GILDER.

ARTHUR RUHL, a New York dramatic critic, is the author of a book just published by the Scribners. It is called "SECOND NIGHTS," and deals with people and ideas of the theater today.

Mr. Ruhl was a second nighter when he was with Colliers, but as a dramatic editor of a daily newspaper he has to be a first nighter. Second nights do not seem to me to give the best performance of a play, third nights are much better. On the second night the actors relax from the strain of the first night, and, relax from the strain of the first night, and, audiences, I prefer the third night for getting a calm judgment of a play.

Mr. Ruhl's book deals entirely with the theater in all its ramifications, from vaudeville to melodrama, and tragedy. He devotes a chapter to "Some Ladies who Dance," in which he includes Isadora Duncan, Mademoiselle Genée, and Ruth St. Denis. He has nothing about the Castles, perhaps he would not like to separate Mrs. Castle from her husband, nor has he anything about Miss Joan Sawyer, but Miss Sawyer had not made her phenomenon success as a dancer at the time Mr. Ruhl wrote this book. I venture to say that in his next book he writes about dancers Miss Sawyer will have a conspicuous place, if one may judge by what Mr. Ruhl has written in the Tribune about her. Mademoiselle Genée has not been dancing around New York lately, much to my regret, for she is a most charming and delightful danseuse. It was of her that Mr. Walkley of the London Times said that she ought to hang up her slippers in the British museum before she went away. Mademoiselle Genée is a Dane and began dancing when she was 9 years old—there was probably no Gerry society in Denmark to prevent her appearing in public at that tender age. In a conversation with Mr. Ruhl, Mademoiselle Genée said that she practices even now two hours a day. "Of course, girls who learn to dance after they're grown up think it's a bore and too hard, but I've done it all my life, and I'd miss it if I didn't have it," said Mademoiselle Genée.

Miss Ruth St. Denis is another dancer to whom Mr. Ruhl pays his compliments. He describes her dances as "a combination of picturesque stage effects and the movements of an unusually lithe and graceful body." Miss St. Denis has taken up eastern dancing as her specialty and it is almost impossible to believe that she has not studied in the east. Most people who see her on the stage without knowing anything about her imagine that she is an oriental, but she was born in Somerville, N. J., and gained her information about the east and its dances through books. Off the stage Miss St. Denis is described by Mr. Ruhl as "a tall, brisk, tailor made American girl with straight gray eyes, crisp, vigorous speech, and a lively interest in what other people are doing. Except for an unusual litheness and a way of moving, which Miss Duncan's admirers might describe as 'that old Delsarte stuff,' she might have stepped off the campus of some western university."

Mr. Ruhl has not written a "high brow" book, but has written a very interesting, up-to-date account of plays and players in a manner to interest all theater goers, those who go merely for pleasure and those who go for more serious reasons, though there are not many plays now running in New York that can be called particularly intellectual, perhaps Mr. Percy Mackaye's "A Thousand Years Ago" may be so described. "Omar, the Tentmaker" and Bernard Shaw's "The Philanderer" might be included.

An important and timely book is "THE TWO AMERICANS," by Gen. Rafael Reyes, ex-president of the republic of Colombia (Stokes). Gen. Reyes writes in a pleasant and simple manner, giving us an account of his visit to Europe and the people he met in Paris rather than confining himself absolutely to the subject on the title page. Of course, he went to Paris on business of state. He also visited the United States and devotes a chapter to this country. Gen. Reyes thinks

"THE LIFE OF LORD NORTH," by Reginald Lucas, has just been imported by Messrs. Scribner—unfortunately only a few copies. The book is one which, from its subject and manner of writing, is bound to attract the attention of readers who enjoy biography when it is made as entertaining as this. The life of Lord North was never written before, strange to say, as he was one of the most picturesque characters in English politics. He was prime minister for twelve years during the period of the American revolution, and England has always held him responsible for the loss of this country. Mr. Lucas examines into his conduct and shows us what he did and what he might have done, and how far he was influenced by the king, and how much of the onus of what happened rests upon George III. Not only have we an insight into the character of Lord North, but we also are put into intimate acquaintance with George III. and the principal statesmen of the time—Bute, Chatham, Shelburne, Rockingham, Burke, Pitt, and others.

Life of Thomas Wentworth Higginson.

BY HERBERT CAXTON.

THE last of Boston's Brahmin caste died with Thomas Wentworth Higginson, the story of whose life has been told by Mrs. Mary Thacher Higginson (Houghton Mifflin company). Like most of his fellow Brahmins, he came of old colonial stock and went to Harvard at the proper time—in his case aged 18. He taught school, became like Emerson a Unitarian minister, and like him, too, afterwards forsook the pulpit for the lecture platform and the field of letters. Like most of his associates he was an ardent abolitionist, writing and lecturing, raising money and furnishing arms for the embattled Kanseans. He made several trips to Kansas and carried a musket on occasions, but did not get a chance to do any actual fighting.

He was, however, an active participant in furnishing aid to John Brown. He even considered a proposition to rescue him from prison, but Brown wouldn't hear of it. He likewise had to abandon a plan to kidnap Virginia's governor and hold him till Brown was released. He gave aid and comfort to Brown's family.

When war came he raised a Massachusetts company, but resigned his commission to take command of the celebrated black regiment. He served with distinction during the war, and after the conclusion of hostilities settled down to the pursuit of letters.

He led a busy and vivid life; was in constant touch with every movement of importance; ardently interested in the larger politics and carried on a voluminous correspondence with friends all over the world. On one occasion he notes having written in one day ten postal cards in ten different languages.

Like most of the old school he kept a journal, and from this and his correspondence his biographer has been able to make the book a living record of one of the most active and useful men of his time. Of firm and high ideals he was yet broadminded, and his expressed views of contemporary men and events are on the whole very liberal. A pleasant sense of humor illumines his letters.

His irrepressible energy led to remarkable achievements as a writer. The volume of his writings any year was enormous. At 68 we find him noting in his diary, "Can work better than ever in my life."

Not the least interesting portion of the book are the extracts from his diaries and letter while abroad, with comments on the persons and things he saw in England and elsewhere.

The book is well constructed and gives an adequate view of the character and varied activities of one of the most interesting and picturesque figures in American letters.

Victory Law on the Stage and Off.

ONE does not have to read far into Anne Warwick's "VICTORY LAW" (Lane) before realising that he is engaged on a novel of more than average merit, power, and purposefulness. The title character is a star of the first magnitude in the theatrical world, having attained remarkable distinction in difficult rôles. She loves and marries a lawyer, Craig Dexter by name, who is interested in settlement work and has political aspirations. At the time of her marriage Victory agreed to renounce her stage career, even though there was before her the allurement of laurels to be won in England.

But the profession which had been her life for so many years nevertheless exerts a strong spell over her which would have wrecked her married life had that been founded on anything less secure than deep mutual love and respect. As it is the stage and the old time friends, whom she will not give up entirely, occasion several word battles between husband and wife, until he sees her feeling for her profession in its true light and agrees to an arrangement which shows him as unselfish toward her aspirations as she is toward his life work.

Victory's is a fine character, Dexter commands the reader's respect, and the other persons of the novel fill adequately the rôles assigned them. Yet none is more indispensable to the developmnt of the plot than the dramatic critic Trent, without whose persistent, understanding, and sympathetic interference the Dexter matrimonial bark would have been wrecked. The novel is one which will be remembered as a whole and it portrays aspects of the characters of stage folk that are too seldom given publicity.

It is said that in its German original Walter Bloem's "THE IRON YEAR" (Lane) was so popular that it went through twenty editions, and that the kaiser was so impressed with the work that he read it aloud one summer to the royal household. The American reader who has struggled with Stella Bloch's translation of the work can only account for this popularity by attributing it to the different caliber of the Teutonic mind, for to the Anglo-Saxon it is prolix and wearisome to an insufferable degree. The novel is concerned with the final struggle between France and Germany in 1870, the love story connecting a German officer and an attractive French maiden. There are moments in the novel where there is vividness and fire, but there is so much that is extraneous to the advancement of the plot, especially in the dialogus portions, that the reader's patience is soon exhausted.

New Popular Novels
At All Booksellers

The Rocks of Valpre
By E. M. DELL
$1.35 net.
Fifth Printing
"Not only a powerful romance, it is a heartwringing presentment of the love of two splendid men for a woman. That it all happened just as related is the 'pull' of this fascinating and dramatic tale."
—Phila. Record.

The Peacock Feather
By LESLIE MOORE
$1.25 net
Fourth Printing
"The reader is made to share with the hero the scents and sounds of the road, its large freedom and invigorating breezes. A novel not overcrowded with characters, but all are well drawn. A story full of interest and told with much brightness and charm."—Times.

One Year of Pierrot
By the Mother of Pierrot
$1.35
A tale of mother-love in a fascinating setting. A story of the heart in a kindly little town in the south of France—on the border of the Mediterranean. A story of hopes and fears, yearnings and joys—and delightful friendships. A saga of motherhood.

The Marriage of Cecilia
By MAUD LEESON
$1.35 net
"A story of unusual merit and atmosphere and holds the reader's unflagging interest. Written with easy grace and quiet distinction, it excites the reader's gratitude. Each character in the novel is individual and vital."
N. Y. Times.

New York G. P. PUTNAM'S SONS London

The Fortunate Youth

AT YOUR BOOKSELLER'S TODAY

LOCKE'S BEST NOVEL SINCE "The Beloved Vagabond"

WILLIAM J. LOCKE'S NEW NOVEL

¶Mr. Locke has never wri ten a more delightful story; his "Beloved Vagabond" is the only thing that can be compared with it.

¶"The Fortunate Youth" has the magic of pure romance and the dramatic qualities that are a part of life's experiences when a man rises to great heights from poverty, oppression and mystery. Mr. Locke depicts a new sort of vagabond—Paul, a slum child whose only fortune is his extraordinary physical beauty. This beauty helps Paul to win his way upward in the social scale, and on his path he passes through various strata of Bohemia—the caravan, the studio and the stage—to the achievement of his ambition.

Eight Illustrations by Keller Cloth $1.35 Net

JOHN LANE COMPANY NEW YORK

AT ALL BOOKSTORES TODAY

The New MacGrath Novel

Pidgin Island

A NEW NOVEL By HAROLD MacGRATH PIDGIN ISLAND

In *Pidgin Island* Harold MacGrath is back on his native heath. It is his first full-sized American Romance since *Half a Rogue* and *The Man on the Box*. It's American to the very bass-fishing in it, and it is bound to be enjoyed by every American man or woman who picks it up. It starts with a rush and is read at a sitting.

By HAROLD MacGRATH, Author of

THE ADVENTURES OF KATHLYN

Pictures by A. W. Brown. *$1.25 Net.* *The Bobbs-Merrill Company, Publishers*

The Most Talked-of Book in Chicago

THE PRECIPICE

By ELIA W. PEATTIE

The persons who move through this powerful story are Chicagoans. The places described are Chicago localities.—Hull House, the University of Chicago, the Auditorium, the West Side, the Slums. The problems encountered are those confronting everyday men and women anywhere in the United States.

"Mrs. Peattie is a writer of much and varied experience. . . . It will not be surprising if THE PRECIPICE, with its breadth of thought, its truthfulness to woman-nature, its living interest and its brightly vivid style, shall retain the mark of her highest accomplishment."
—New York World.

For Sale Everywhere *Price $1.35*

READY NEXT WEDNESDAY . ORDER OF YOUR BOOKSELLER

H. G. WELLS'S NEW NOVEL THE WORLD SET FREE

A thrilling story of the coming of a new social order, with a climax of wonderful beauty.
Cloth, net $1.35

By "the world's greatest prophet of to-day," author of "The Passionate Friends," "The Wonderful Visit," etc.

"You simply must read him."—*New York Times.*

E. P. DUTTON & COMPANY 681 FIFTH AVENUE NEW YORK

Palpitating, pulsing, throbbing, rapid-fire Love—the sort that

Robert W. Chambers

is famous for—that's what you'll find in his latest "Hurry-up-Cupid" love story

QUICK ACTION

A book that panders to *impatient* readers and pleases everybody. For sale by all booksellers. Cloth $1.30 net.

Illustrated by EDMUND FREDERICK

D. APPLETON & COMPANY
Publishers New York

The Most Discussed Novel of the Year

The Devil's Garden

By W. B. MAXWELL

It tells nothing about sex that should not be told.
—*Boston Transcript*

In its art it is a thousand leagues ahead of the many flimsy romances dealing with such subjects.
—*Chicago Tribune*

It seems not extravagant to suggest that this is one of the great books of the period.
—*Indianapolis News*

The new year will be growing old before a better novel appears.
—*N. Y. Globe*

This is one of the greatest novels we have ever read.
—*Philadelphia Dispatch*

If *The Devil's Garden* is immoral, Heaven help the average novel.
—*N. Y. Times*

The Devil's Garden

By W. B. MAXWELL

At all Bookstores. Price $1.35 net
THE BOBBS-MERRILL CO., Publishers

BLACK IS WHITE

The Latest Novel By George Barr McCutcheon

Author of "Graustark," "The Hollow of Her Hand," etc.

BLACK IS WHITE

Has the best of all qualities for a story—INTEREST

Illustrations in color by A. I. KELLER

Price, $1.30 Net

DODD, MEAD & COMPANY, New York

MRS. BRAND

$1.25 NET

SUBSCRIBE FOR THE TRIBUNE.

Let the OTHER advertiser take all the chances—put your ad in THE TRIBUNE

OUSTED TRUSTEES REBUFFED AGAIN

Huttmann, Harding, and Sonsteby Attend Meeting of Board Committee.

COLLINS DEAF TO PLEA.

Appropriation Recommended for Replacing the John Worthy School.

Three of the ousted members of the board of education made an attempt to get back their seats yesterday at the meeting of the buildings and grounds committee. All were members of that committee before Mayor Harrison accepted their 'resignations.'"

Michael J. Collins, chairman of the committee, refused to recognize the men. He was advised by Attorney A. R. Shannon. The chairman said there had been a reorganization of the committee since the men went off the board, and Henry W. Huttmann, John C. Harding, and Charles O. Sothmann, the three who were present, never had been appointed to the new committee.

"Do these men sit around this table as members of this committee?" asked John J. Sonsteby.

"No," replied Mr. Collins.

"Do they as members of the board?"

"I suppose they do," said Mr. Collins. "There hasn't been any contention that they do not."

Has Shorthand Man on Hand.

Mr. Sonsteby had a shorthand reporter to take down the words. Preparations were made for a large meeting, and a second table was added to accommodate all the members. None of the four members who took the places of the ousted man was present.

"I am sorry to say there is not a quorum of the committee present," announced Mr. Collins, when telephonic efforts to reach some of the trustees failed.

"I claim to be a member of this committee," said Mr. Harding.

"There is absolutely no question," said Mr. Sonsteby, "that the four men who took the places of these so-called ousted members are no longer members of this board or of this committee. I understand they are through with the fight, and properly so, as no law abiding citizen is going against the clear order of the court. That leaves only seven members of the committee. There are four here, which I maintain is a quorum. But I think this committee might recognize these four. It is the unwritten practice that those coming in take the places of those they succeed."

Attorney Shannon Takes a Hand.

"Nothing has happened since the last meeting of the board to show there are not eleven members," said Mr. Shannon.

"What are these four?" asked Mr. Sonsteby.

"Do you ask that to get me tied up in this matter?" inquired Mr. Shannon. "I don't believe I need answer that question."

"Do you regard the four new men as members of this committee?" asked Mr. Sonsteby of Mr. Collins.

Mr. Collins scratched his ear with his pencil and said, "No." Then he consulted Mr. Shannon.

"He withdraws that statement," said the attorney.

The committee voted in favor of an appropriation of $25,000 to build a school at Oak Forest to take the place of the John Worthy school. The county furnishes the land and the city the cost of maintenance. Ald. Mayer, Ald. Bellfuss, Judge Merritt W. Pinckney, Miss Minnie Low, and John L. Whitman urged the trustees to take the action.

Mrs. Feldstein Anxious.

A letter was received from Mrs. Dora Feldstein asking the board to notify her by April 1 if it intended to buy her property adjoining the Goethe school. She is the wife of Julius Feldstein, known as the "west side gambling king," who Sam Goldman said bought the Goethe school property on a tip from the late "Manny" Abrahams that he could double his money selling to the school board. Mrs. Feldstein said after April 1 she would begin building.

Mrs. Young told a delegation from the southern part of the city that the Curtis should be the first new high school to be erected. The plan of placing matrons in the basements of schools to protect girls will be tried out in ten schools.

ONE YEAR'S PROBATION MAKES MR. MEMMLER MODEL HUBBY.

Mrs. M. Tells Judge Sabath Her Spouse Now Stays at Home Nights —Court Paroles Man for 24th.

One year ago yesterday Bernard Memmler, 40 years old, who then lived at 1126 North Western avenue, was arraigned before Municipal Judge Sabath in the Shakespeare avenue court. He was charged with disorderly conduct on complaint of his wife.

"He stays out late at night, Judge, and I want him to stay at home," said the wife, Mrs. Martha Memmler, 38 years old.

"Go home and stay with your wife and be happy, and stay your home comes back. I'll continue this case," was the judge's order.

Yesterday Mr. and Mrs. Memmler appeared before Judge Sabath.

"You said you would continue the case for a year. That was March 27, a year ago. Here we are. I have a fruit farm at Benton Harbor and we're getting along fine," said Mr. Memmler.

"He stays at home at night now," said the wife, smiling.

"Do you want the husband paroled?" asked the judge, also smiling.

"No, parole me," said Memmler.

"Paroled for life," replied the judge. "To tell the truth, I never expected you to return. I hoped you would be happy and forget the home fight."

Petitions in Bankruptcy.

Petition in bankruptcy [illegible]

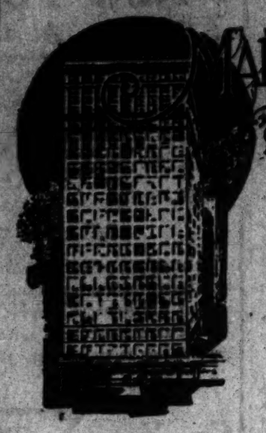

MARSHALL FIELD & COMPANY

The STORE for MEN

FIRST FLOOR:
Shirts, Pajamas
Hosiery
Handkerchiefs
Hats, Gloves
Neckwear
Umbrellas, Canes
Jewelry

FIFTH FLOOR:
Workrooms connected with Men's Clothing & Shirts.

SECOND FLOOR:
Custom Tailoring
Custom Shirts
Custom-Made Shoes
Men's and Youths' Shoes
Underwear

THIRD FLOOR:
Men's Clothing
Youths' Clothing
Credit Division

SIXTH FLOOR:
Grill Room. (To be opened later.)

FOURTH FLOOR:
Men's Specialty Clothes Section
Raincoats
Automobile Accessories
Kodaks
Athletic Goods
Fishing Tackle
Bicycles
Flags, etc.

BASEMENT:
(To be opened later.) Inexpensive lines of Men's Apparel and Requisites.

At Wabash Avenue and Washington Street

The fact that we have tried to make this center for Men's apparel the most complete in the world means necessarily that we have thought and planned with great thoroughness to meet the needs of the man or young man who desires to make only a modest investment for his outer wear.

Men's Suits and Overcoats at $15, $18 and $20.

Built throughout according to the best standards—safeguarded by our system of inspection. All the models represented—English and domestic. In fact many of the same models can be had as in the higher priced clothing. Soft roll lapel, or the usual stiff lapel. A hint as to the care in making—the buttonholes are all handmade and the collars are handsewed.

First we sought quality of the highest standard. Then we fixed price after insuring our ideals of what a Suit or Overcoat should be. The result is an assemblage of garments which the wearer can be sure of, as we already are.

This third day in our new home finds us prepared to give that standard of personal service which is linked to the name of Marshall Field & Company.

Young Men's Spring Suits and Overcoats, $15, $20.

This is a special line for the young man who wants to buy dependable clothing at these prices. Made of the finest fabrics possible to get in this classification and tailored just as carefully according to our specifications as the higher priced clothing.

The Spring Overcoats are in the Season's popular model. Homespuns, Cheviots and rough Tweeds.

English Gabardine and Cravenette Stormcoats at $25.00.

For street and motoring, the Gabardine can be worn as a combination Topcoat and Raincoat. It is light in weight and of most attractive appearance. This selection of imported garments represents unusually good value. All the various mixtures and colorings are shown, including the new iridescent effects, tan, gray and oxford.

Rubberized Raincoats at $15.00

in single and double texture fabrics that possess excellent service-giving qualities.

Anatomik Shoes Built to the Feet.

Into their designing has gone an expert's knowledge of every bone and muscle of the feet, of their relation to every other bone or muscle, and of the function of all bones and muscles of the feet in walking.

Anatomik Shoes are a relief to many of the foot ills of the busy man. They form an interesting part of our display in the new Store for Men.

Entrance on Wabash Avenue, Between Madison and Washington Streets

CHAS. A. STEVENS & BROS.

Women's, Misses' and Children's Outfitters

$10 $10 $10

WE believe we are selling more $10 hats than any other house in Chicago. If you will step in and examine our hats you will understand the reason—a large showing of new styles go on sale every morning—no two alike—some wonderful values for today's selling.

21 East Madison Street
Between State and Wabash

Smart Clothes AT Sensible Prices

For the Saturday Shopper

Apparel from the Matthews Shop belongs to the aristocracy of clothesdom. Any garment the Matthews Shop puts out is "fit for a queen."

This Suit Sketched is one of our

$25 Specials

It goes direct from maker to wearer and cannot be beat for good taste, smart style and correct lines.

Comes in all shades and made of fine crepe poplin.

For those who are inclined to spend more, we have

Clothes from $30 Up to $125

Frenchy Blouses—$2.50 to $15

AMUSEMENTS

PAVLOWA AUDITORIUM

TODAY AT 2:15
TONIGHT AT 8:15
TOMORROW AT 3:15

Russian Ballet

Symphony Orchestra

COMPANY OF 60
The World's Greatest Dancers

Gavotte Pavlowa at each performance.

Popular Prices 50c to $2.00

F. Wight Neumann Attractions
Studebaker Tomorrow Last Concert At 3:30
Kneisel Quartet

NEXT SUNDAY AFT.—Farewell Recital
TERESA CARRENO

SUNDAY AFT., Apr. 12. Song Recital
Schumann-Heink

Popular Program. Seats Now 75c to $2
SUNDAY EVE., Apr. 19.
MISCHA ELMAN

Alma Gluck

IMPERIAL | TWICE TODAY | BOUGHT AND PAID FOR | STARTING TOMORROW MATINEE
The NEWLYWEDS and THEIR BABY

COLUMBIA
SMOKING PERMITTED
Clark and Madison TWICE DAILY
BURLESQUE
TROCADERO BURLESQUERS
PRICES—MATS., 15c. to 75c. NITES, 25c. to $1

WHERE TO EAT

A 20-cent lunch of clean, pure, wholesome food is 400 times better to work on than a $2.00 feed in a Loop Palace. Look for this PURE FOOD SIGN—

Thompson's

CRISP AND DELICIOUS
WAFFLES
With Pure Maple Syrup
Served at Afternoon Tea
FOSTER'S HOME COOKED RESTAURANT
221 South Wabash Avenue

NIKKO RESTAURANT
324-328 South Wabash Ave.
Japan's Garden Spot Duplicated in Chicago.
Prof. K. Fuji, the noted baritone from Japan, sings every evening. You cannot say that you have dined at Chicago's finest restaurant until you visit the Nikko. Private booths for parties of two to 200 guests. Try our Japanese luncheon—nothing like it in Chicago.

HOTEL BISMARCK Berlin Room | MOWSCHENSON Parisian ORCHESTRA

Henrici Cafeteria Co. 215 Monroe St.
Between Jackson and Van Buren. Quality is the more substantial. Over 200 ways find many delicious salads.

WEISS' CAFE VIENNA
Consumers Bldg., 216 S. State St.
Known for Good Eating.

KING'S RESTAURANT
South Avenue Serves Wholesome Food. Table d'Hote Dinner, 75c. Music. Open Sundays. 79 East Lake St.

THE BOULEVARD CAFE
Try our Chicken Dinners.

AMUSEMENTS

ILLINOIS Jackson Blvd. & Mich. Ave. MAT. TODAY
LAST TWO WEEKS
LAST NIGHT, SATURDAY, APRIL 4.
DONALD BRIAN
In His Musical Comedy Triumph
THE MARRIAGE MARKET
WITH ITS GREAT NOVELTIES.
ACTORS' FUND MATINEE APRIL 17th.

MATINEE TODAY | GEO. M. COHAN'S GRAND | Last Week
GEO. M. COHAN'S GREAT MYSTERY FARCE
7 KEYS TO BALDPATE
ACTORS' FUND MATINEE APRIL 17th.

BLACKSTONE | EVENINGS at 8:15 | Mat. Sun. 2:15
"AT BAY"
WITH GUY STANDING AND CHESTER MORRIS.

POWERS' | Evs. 8:15 | Mats. 2:15
RUTH CHATTERTON in DADDY LONG-LEGS

AMUSEMENTS

$2 WORTH FOR $1
ROBERT HILLIARD In the REAL Detective Play THE ARGYLE CASE

OLYMPIC LAST MAT. TODAY LAST NIGHT
TOMORROW, 2 WEEKS—SEATS NOW
XCUSE ME SWEATNAM

Matinee Today AT THE COURT
OLIVER MOROSCO presents Jack Lait's CHICAGO-NEW YORK SUCCESS
Help Wanted
With HENRY KOLKER

Last 2 Weeks LAST TIMES SAT. APR. 4
Pop. Mats. Wed. & Sat.
SEPTEMBER MORN
Big Musical Winter Girl Revue
LA SALLE

TODAY RECTOR'S TONIGHT
Society Dances by CARL HYDEN and DOROTHY DICKSON

AMUSEMENTS

PALACE—Vaudeville Telephone Randolph 7306
CECIL LEAN Assisted by CLEO MAYFIELD
John P. Conroy & His Diving Models
Diamond & Brennan McCord & Shay
Cole & Russell Boudini Bros.
Lee Barth Love & Wilbur
BICKEL & WATSON
"The Made Elsefield's Follies Famous."
MAT. Every Day. Nights, 25c, 50c, 75c, $1, $1.50. Sun. & Hol. Mats., 25c, 50c, 75c.

PRINCESS TONIGHT AT 8:15 | MAT. TODAY BEST SEATS $1.50
LAUGHTER—SURPRISE—SENSATION
THE PRINCESS PLAYERS
HOLBROOK BLINN Director
"IT CAN BE DONE." "FRANK—YOUR MOTHER AND I." "FANCY FREE."
"ANY NIGHT," the famous play of New York night life, to be added to the bill beginning Monday, March 30.

American Music Hall | Wabash Ave. and Peck Ct. | Best Seats $1
MAT. TODAY BEST SEATS $1
KOLB & DILL in "Peck O' Pickles"

AMUSEMENTS

GARRICK LAST DAY | LAST MAT. TODAY
THE JOYOUS WINTER GARDEN SPECTACLE
PASSING SHOW OF 1913
MONDAY NIGHT FOR TWO WEEKS
E. H. SOTHERN
First Week: Mon., Tues. and Wed. Nights and Wed. Mat. MERCHANT OF VENICE; Thurs. and Fri. Nights, "LORD DUNDREARY"; Sat. Night, "HAMLET."
SECOND WEEK
FIRST TIME IN ANY STAGE
CHARLEMAGNE
By JUSTIN HUNTLEY McCARTHY
Author of "IF I WERE KING."
PRICES: Nights, $2.00, $1.50 AND $1.00. Mats., $1.00, 75c AND 50c.
SEATS NOW SELLING

DOG SHOW
LAST DAY TODAY
10 A. M. to 10 P. M.
PRIZES AND SPECIAL TROPHIES AWARDED TONIGHT
Admission { Adults 50c / Children 25c
First Regiment Armory

THE Scarlet Letter
SECOND BIG WEEK
Alfred Hamburger's ZIEGFELD Playhouse
Afternoons 2 to 11 Evenings 7 to 11
ALL SEATS 25c
Continuous Sat., Sunday, 1:30 to 11 p.m.
NO CHILDREN ADMITTED

MAJESTIC ALL STAR VAUDEVILLE
Louis Mann & Co.
in "Elevating a Husband"
Jos. Jefferson & Co. Harold Sovey
Mabel & Dunedin Dolores & Goodwin
Bill Callahan Dolores & Dooley
Tinney Cast Hidden & Dorothy Hickman
Prices, Nights, 25c to $1.50. Matinees, Sunday, Saturday and Holidays, 25c to $1.00.

VICTORIA THE EASTER HITS
LITTLE WOMEN

AMUSEMENTS

THE ADVENTURES OF KATHLYN
The Selig Polyscope Co.'s $40,000 Startling picture series, founded upon Harold MacGrath's latest and greatest novel, may be seen at the following moving picture theatres:
TODAY
6th INSTALLMENT
GEM . . . . 488 South State Street
7th INSTALLMENT
CLARK, N. Clark Street and Wilson Ave. (2:30 to 3:30, 7 to 11 p. m.)
FOREST PARK, E. 43rd Street, Park Ave.
GARFIELD, 3844 West Madison Street (2 to 11 p. m.)
NEWBERRY, 822 North Clark Street (1 to 11 p. m.)
WALLACE . . . 252 West 31st Street (2 to 11 p. m.)

GREAT NORTHERN
Hippodrome
EVERY DAY 11 a. m. to 11 p. m.
CLEANEST and BEST SHOW on EARTH at
Days, 10c. and 20c. Evenings, 10c. 20c. 30c.

FINE ARTS | TODAY 2:30 TONIGHT 8:30 | NEXT WEEK THE LAST
WINTHROP AMES Presents
Prunella
WITH MARGUERITE CLARK

STUDEBAKER MATINEE TODAY
Adele
It has brought the most attractive music of the spring to town.
SWEET GALLERY IN CHICAGO—4 ELEVATORS

Tomorrow Aft'n at
JULIA CULP

SECTION TWO.

The Chicago Daily Tribune.

THE WORLD'S GREATEST NEWSPAPER.

SPORTING, MARKETS, WANT ADS.

SATURDAY, MARCH 28, 1914. * 13

BRITISH GENERALS REMAIN OUT; SEELY RETAINS HIS JOB

French and Ewart Stand on Resignations; King George's Plea Fails to Budge Them.

NEW ARMY ORDERS ISSUED

Asquith Outlines Program That Will Prevent Repetition of Recent Upheaval.

ULSTER SITUATION STILL GRAVE

LONDON, March 27.—Field Marshal Sir John French and Adjt. Gen. Sir John Ewart stood firmly to their resignations today in spite of efforts of the king and the cabinet ministers to induce them to retain their posts as the working heads of the British army.

After a long cabinet meeting Premier Asquith announced to the excited house of commons that neither the chief of the general staff nor the adjutant general would give way. He announced the issue of a new army order intended to prescribe the duties both of the war office and of officers on service in emergencies such as that of Ulster.

The order forbids superiors asking officers and soldiers what they will do in hypothetical contingencies, and is designed to prevent a repetition of Gen. Sir Arthur Paget's action. It also prohibits officers and soldiers from asking for assurances, and sets forth the duties of the army almost in the words of the statement which, when Col. Seely's resignation had been added, became the crux of the whole controversy.

Text of New Army Order.

The new order to the army is headed "Instructions," Mr. Asquith said. "It has three articles, which are as follows:

"1. No officer or soldier shall be questioned by his superior officers as to what attitude he will adopt or as to his action in the event of his being required to obey orders dependent on future or hypothetical contingencies.

"2. An officer or soldier is forbidden to ask for assurance as to orders which he may be required to fulfill.

"3. It is the duty of every officer and soldier to obey all lawful commands given him through the proper channels, either for safeguarding public property or to support the civil power in the ordinary execution of its duty or for the protection of the lives and property of the inhabitants in case of a disturbance of the peace.

"That is an order issued by the army council today, which has been approved and which regulates the conduct and discipline of the army in future."

No Friction Is Demanded.

"The government has conveyed to the officers," the premier continued, "its wish that as there is no difference of opinion on any ground or policy they should not persist in their request, the carrying out of which the government would regard as a serious misfortune to both the army and the state.

"These two gallant officers (French and Ewart) believe that under the circumstances they were justified in believing their action was in accordance with the instructions of the cabinet and that they were transmitting those distinctions to the officers concerned.

"It is clear to us and to them that there has been a misconception—a genuine misconception—in regard to the intention and purport of the proceedings in Ireland, out of which these difficulties have arisen.

"In view of these misconceptions and to obviate the possibility of their recurrence in the future the army council has today—Field Marshal Sir John French and Lieut. Gen. Sir John E. Ewart being present—unanimously resolved to issue this new order."

Planned No Force in Ulster.

Proceeding with his speech, the premier explained that he must repeat what ministers in both houses of parliament had said several times this week in view of the wild legends current.

"It is altogether untrue that the government or any member of the government," he said, "ever contemplated active operations of an aggressive character in Ulster or any operations which now or in the future will impose on the army any duty or service which was not amply covered by the terms of this order.

"So that I have only to add that the government adheres to all the declarations it has made."

According to current reports Gen. Gough was called to surrender the written pledge given by Col. Seely that army officers would not be ordered to fight the Ulstermen.

Political Dissensions in Cabinet.

The continuation of the crisis is attributed to Premier Asquith's reluctance to remove Col. Seely from the post of secretary of war. Seely's relinquishment of his portfolio, it is said, would satisfy Gens. French and Ewart, and Premier Asquith's objection to what he does so seems to indicate internal dissensions in the cabinet itself.

The Weekly Nation, which may be regarded as the organ of Chancellor David Lloyd-George's section of the cabinet, in its issue today defends Col. Seely with great bitterness. It declares that when he left the war office he took his old mental furniture with him and never really became a soldier. It adds that it was a great mistake to put him into the war office.

MILITANTS BURN MANSION.

BELFAST, Ireland, March 27.—A suffragette squad early today burned Abbeyville, a splendid country residence of Mrs. Hugh MacCalmont, near Whitehabbey House, north.

Militants recently threatened to start a campaign of incendiarism if the Ulster Unionist leaders became reconciled to the refusal of Sir Edward Carson to support the suffrage movement.

Residences of Abbeyleagh, which is only a few miles from Carrickfergus, a British garrison town, have been used recently for meetings of the Ulster Unionist "provisionals."

Leaders in Ulster Crisis Photographed in the Heat of Struggle.

SIR EDWARD CARSON, PHOTOGRAPHED IN BELFAST.

Photo by American Press Association.

PREMIER ASQUITH ENTERING THE HOUSE OF COMMONS.

JOHN REDMOND LEAVING THE HOUSE OF COMMONS

EX-WIFE WITNESS IN CAILLAUX CASE

Mme. Dupre Keeps Silence on Letters Which Figured in Her Divorce Suit.

EDITOR BAILBY CALLED.

[BY CABLE TO THE CHICAGO TRIBUNE.]

PARIS, March 27.—Mme. Dupre, the former wife of M. Caillaux, was a witness today before M. Bouzard, the investigating magistrate, in the preliminary investigation of the shooting of Gaston Calmette, editor of Figaro, by the present Mme. Caillaux.

Mme. Dupre refused to answer questions in regard to two letters written by Caillaux to Mme. Claretie before the latter became his third wife, or to say if she had preserved photographic copies of the letters offered in evidence during the divorce proceedings brought by her [Mme. Dupre].

"Such things," said Mme. Dupre, "belong to the past and to my private life, and in asking questions about them you are torturing me."

Mme. Dupre limited her evidence to a denial of the report that she had supplied M. Calmette with the "Ton Jo" letter, which was the cause of the shooting of the editor by Mme. Caillaux.

Editor's Evidence Hits Caillaux.

M. Bailby, editor of L'Intransigeant, was the next witness. He repeated his previous story of dining with M. Calmette on the Thursday before the shooting. At that time Calmette read the report of Public Prosecutor Fabre in the Rochette case. All those present at the dinner said the report ought to be published but Calmette said that those who had given it to him insisted that its promise not to print it, but that he hoped to obtain a release from this promise before the day fixed for the Rochette debate in the chamber of deputies.

M. Calmette added, according to M. Bailby, "I then shall have fired my last shot. If, after that, the public is not edified——," accompanying his remarks with a shrug of the shoulders.

Calmette took M. Bailby aside and showed him two documents stamped with the seal of the foreign ministry. These documents were exchanged by two representatives of a great power and showed that Caillaux was carrying on secret negotiations at the height of the Congo affair, when Germany secured a portion of French territory in return for her withdrawal from Morocco. One of the letters thanked Caillaux for his exertions on behalf of a certain power.

Calmette Feared Diplomatic Scandal.

Calmette said he was unwilling to publish these letters as Caillaux might stir up a diplomatic incident which would injure France.

M. Bailby added that the importance of the diplomatic documents was due more to the place where they originated than to the text.

YALE, HARVARD, PRINCETON TIE IN DEBATE ON SUFFRAGE.

All Three Winning Teams in Triangular Contest Oppose Equal Suffrage for Nation.

New Haven, Conn., March 27.—[Special.]—Yale, Harvard, and Princeton broke even tonight in the three cornered debate on the question of national equal suffrage. In New Haven, Yale defeated Harvard. At Cambridge, Harvard was given the unanimous decision over Princeton, and at Princeton the home debaters obtained a two to one decision over Yale. All of the winning teams had the negative side.

Political Meetings Today.

General.

Thirty-third ward mass meetings in behalf of Arthur H. Webb, nonpartisan candidate, at Logan Square auditorium and William Penn Nixon school. Speakers: Charles E. Merriam, Harriette Taylor Treadwell, Albert G. Anderson, Mr. Webb, Raymond G. Kimbell, and Edward T. Taylor. Both meetings start at 8 p. m.

Twenty-seventh ward meeting at Lane school, 8 p. m., in the interest of Oliver L. Watson, nonpartisan candidate. Speakers, Mr. Watson, E. A. Washburne, Henry Cordell, H. V. Shepard, Vernon Loucks, Frank P. Mias, W. D. Wilcox, John Mau, C. R. Bechtel.

The Pringle Woman's league of the Third precinct of the Third ward will meet at the residence of Mrs. John K. Moseley, 3033 Ellis avenue, at 2. Speakers, W. J. Pringle and Mrs. Moses L. Purvis.

A card party for the defense fund of the Illinois Equal Suffrage association will be given in the residence of Miss Ella R. Rowe at 6230 Harper avenue at 4 p. m.

The Forty-sixth and Forty-seventh precincts organizations of the Third Ward Independent Pringle league will be held in the residence of the Misses Rose and Alice Michaels at 4746 Prairie avenue at 8 p. m.

The legislative section of the Chicago Political Equality league will meet in the Congress hotel at 2. Discussion led by Miss Frances E. Spooner and Miss Albertine E. Hathaway.

The Civics club of Oak Park will meet in the residence of Mrs. C. T. Henderson at 2:30. Mrs. Harriette Taylor Treadwell will speak on "Political Organization."

Democratic.

A meeting will be held in Hopkins' hall, 436 West Sixty-third street at 8 in the interests of Ald. Henry Bergen, candidate for reelection. Speakers will be Robert McKinlay, Robert Robsen, R. C. Evans, Mrs. May Kaiser, and Ald. Bergen.

Republican.

The Twenty-third ward citizens' campaign committee for the reelection of Ald. John Kjellander will meet at 3109 North Halsted street at 8:15 p. m. Speakers: Nathan W. MacChesney, William H. Beckman, Franklin S. Catlin, and Ald. Kjellander.

Progressive.

A meeting will be held in the residence of Mrs. Bertha Haight at 4070 Wentworth avenue at 8 p. m. Speaker, Joel F. Longenecker, candidate for alderman of the Third ward.

A. R. Kris of 3744 Wentworth avenue, with his band of Jefferson players, will entertain First ward voters in Marion H. Drake headquarters at 2220 Indiana avenue at 8 p. m.

LILLIAN BELL BOGUE, WRITER, WINS LONG PENDING DIVORCE.

Granted Decree in Delaware, O.—Accused Husband of Extravagance and Making Her Support Household

Mrs. Lillian Bell Bogue, the Chicago author, yesterday won her long pending suit for divorce from Art. ur Hoyt Bogue, who made no defense. The decree was granted in Delaware, O., by Judge Thomas B. Fulton, during the noon hour, when few were in the court room.

The writer separated from her promoter husband several years ago, charging him with extravagance and neglect of duty and making her pay the household expenses from the receipts of her book sales. She also said they were quite incompatible. Her marriage to a man seven years her junior followed shortly on the publication of a book in which she said unkind things about men under 35 years.

Mrs. Bogue, better known among writers as Lillian Bell, is awarded the custody of the 11 year old daughter, Lillah. She was given nominal alimony of $500.

JESSE GRANT DENIED DIVORCE.

Third Son of Late President Loses Suit at Goldfield, Nev.—No Basis for Desertion Charge, Judge Holds.

Goldfield, Nev., March 27.—[Special.]—Judge Somers today granted the petition of Mrs. Elizabeth Chapman Grant to set aside the suit for divorce which was filed six months ago by Jesse Root Grant, third son of the late president. He ruled that there was no basis for the charge of desertion.

NEW M. V. L. PLAN AVOIDS FRICTION

Rosenthal Suggests Candidates Divide on 'Majority' and 'Minority' Lines.

HELP TO INDEPENDENTS.

An obstacle in the path of the established method of organizing the city council was overcome yesterday by an "inspiration" of Lessing Rosenthal, president of the Municipal Voters' league. He devised a method of caring for the four aldermen outside the Democratic and Republican camps.

The annual caucus of "acceptable" aldermen for the purpose of selecting the committee on committees for the next council was held in the Hotel La Salle. In the past the first division has been between Democrats and Republicans, there following the separation into sectional groups for the three sides of the city and each group's selection of its representative on the committee of six.

New Circumstances Arise.

Last year Ald. Jacob A. Hey, elected under the Progressive banner, refused to caucus with the members of the older parties, although Ald. Henry Utpatel, elected in the same way, met with the west side Republicans. This year there were these two and Ald. Hiram Vanderbilt, Progressive, and Ald. Charles E. Merriam, independent, to be considered.

When the time arrived for calling the caucus to order the voters' league officers saw signs of trouble in the air. Mr. Rosenthal hoped no difficulty would be encountered, suggesting if the four outside the old parties were in doubt as to their position, the division should be made along majority and minority lies. The suggestion was adopted.

Here Are Committees.

The committeemen and their alternates are:

MAJORITY.

North	REIGER,	Krumbein,
West	TOMAN,	Kaman,
South	RICHERT,	Sinek.

MINORITY.

North	LIPP,	Captain,
West	SITTS,	W. J. Healy.
South	NANCE,	Kearns.

All the selections were said to be pleasing to the Voters' league except that of Toman. His being chosen was the result of a deadlock between the M.-H. and Sullivan forces, the vote standing 4 to 4 for Walkowiak and Werner. The latter refused Walkowiak's challenge to toss a coin and Walkowiak then nominated Toman as a compromise. This was considered an H.-H. victory, as it gives the administration all three of the "majority" places.

The toss of a coin gave the south side minority place to Nance. A majority of the Republicans supported Kearns, but the entrance of Merriam and Vanderbilt into this group brought about another 4 to 4 tie. The result was left to "fate" and Nance won.

BILLINGS BACK FROM CRUISE.

Returns from Europe on Lusitania, While Yacht Venadis Avoids Storms by Taking Southerly Route.

New York, March 27.—[Special.]—Mr. and Mrs. C. K. G. Billings returned on the Lusitania today from a three months' yachting cruise in the Mediterranean. Mr. Billings' yacht Venadis came over by a more southerly course and thus avoided the rough sea which the Lusitania encountered. The yacht is due in Norfolk tomorrow and will go up the James river to Mr. Billings' Virginia estate. Mrs. Lilly Dey and Dr. Frank Billings were other members of the yachting party who returned on the Lusitania.

UNITED SOCIETIES O. K. CANDIDATES

"Bathhouse John" Coughlin Tops List for "Local Self-Government" Crowd.

"KNOCKS" FOR FOUR MEN.

The United Societies, which styles itself an organization for "local self-government," yesterday announced its indorsements for the aldermanic election on April 7. Thirty-one candidates are unqualifiedly approved, while twenty-two are listed as acceptable.

Indorsed by Societies.

Those indorsed are:

Ward.		Ward.	
1.	John J. Coughlin, D.	18.	Wm. J. Healy, R.
2.	Hugh Norris, R.	19.	James B. Bowler, D.
4.	John A. Richert, D.	20.	Hugo L. Pitts, ind.
5.	Thos. A. Doyle, D.	21.	W. F. Schoneld, D.
6.	M. M. Marks, D.	22.	John J. Bauler, ind.
7.	R. P. Barrick, D.	23.	A. D. Welner, D.
8.	Stanley J. Block, D.	24.	John Haderlein, D.
9.	Jos. T. Spiker, R.	26.	J. L. Lowenthal, D.
11.	C. F. Pettikoske, D.	27.	M. Dominowski, D.
12.	Joseph I. Novak, D.	28.	T. M. Donoghue, D.
13.	Frank McDonald, D.	29.	P. McDermott, D.
14.	Jos. H. Smith, D.	30.	Wm. R. O'Toole, D.
15.	Edw. J. Kaindl, D.	31.	Henry P. Bergen, D.
16.	John Szymkowski, D.	34.	John Toman, D.
17.	S. S. Walkowiak, D.	35.	Thos. J. Lynch, D.

Here Are Acceptable Ones.

The acceptable ones follow:

Ward.		Ward.	
2.	Thos. T. Hoyne, D.		Matt Franz, D., or
4.	Chas. M. Conlon, R.		A. B. Krettzke, Ind.
10.	Jas. McNichols, D.	22.	Gust P. Bartnick, D.
	J. W. Cermak, Ind.,	23.	Wm. J. Sandberg, P.
	or J. J. Vodak, Soc.	24.	Chas. E. Hyde, P.
11.	J. L. Bagdzunas, R.	25.	Theo. Steinert, R., or
12.	Rudolph Mulac, R.		M. J. Dempsey, P.
15.	Wm. Ganschow, P.	26.	F. B. Buesin, R., or
16.	F. H. Janiszeski, R.		B. J. Wach, P.
17.	Jean E. Franke, R.	30.	F. J. Leonard, R.
20.	Henry L. Pick, D.	34.	Frank Sampson, R.

The report condemns Ald. Ernest M. Cross of the Eighth ward, Ald. Eugene Block of the Ninth ward, Albert W. Belifuss of the Fifteenth ward, and John Kjellander of the Twenty-third ward because they "saw fit to vote in favor of the enactment of a proposed blue law prohibiting smoking on the front platform of street cars."

George Landau, president, and Anton J. Cermak, secretary, issued the recommendations and "knocks."

LA TOURAINE REACHES PORT; LAST VOYAGE TO NEW YORK.

French Liner Arrives Four Days Late Because of Boiler Trouble—Listed for West Indies Service.

New York, March 27.—The steamer La Touraine came into port tonight from Havre more than four days late. Trouble with the boilers had caused the delay. A force of repair men was constantly employed during the voyage to keep enough boilers in condition to supply steam. The vessel's tardiness had caused some uneasiness for a while until Capt. Causaun reported by wireless that he had encountered heavy seas and was proceeding slowly with slightly deranged machinery.

This is La Touraine's last voyage to New York, agents of the French line announced today. It is to be transferred to the company's service to Havre and the West Indies.

SCHUBERT GIRL IN CLEVELAND; SAYS MAN LURED HER THERE.

Young Woman of Brookfield, Ill., Who Came to Chicago to Do Social Work, Explains Disappearance from Here.

Cleveland, O., March 27.—Edith Schubert, the 17 year old Brookfield, Ill., girl, who went to Chicago to become a social worker, was found here today in a telephone booth in a downtown department store. She said she had been lured from Chicago by a man she met in a music store. The police are looking for the man. The girl had read that her sister was in Cleveland and was telephoning the police to learn where the sister, Mrs. Wilbur Mowrer, could be found.

HAT FOR ALL AGES, SUFFRAGE ISSUE

Leaders of May 2 Parade Want Uniform 10 Cent Headgear Becoming Both to Fat and Thin Followers.

SONGS AND BAND MUSIC.

Marchers Will Assemble at Harrison and Michigan; Women Defend Kimball in Seventh.

The line of march for the woman's suffrage parade on May 2 will form at Harrison street and Michigan avenue. The women will march four abreast down Michigan avenue to Randolph street, then back to Harrison street.

The marchers will stop at intervals to sing patriotic and suffrage songs. Several bands will be placed in the line of marchers.

The parade hats, which have caused more confusion, discussion, and anxiety than any other one detail of the parade, are again serving to disturb plans for the demonstration. In an effort to secure a hat which will be becoming to women short and tall, thin and fat, and old and young, a model was selected which, it is feared, cannot possibly be made up to sell at 10 cents each.

Many women on the demonstration committee think more expensive headgear would keep a large number of women out of the parade. Meanwhile Mrs. Edward Lowenthal, chairman of the hat committee, is obtaining bids from millinery manufacturers.

Women Defend Kimball.

The Kimball Woman's club of the Seventh ward, including some of the most prominent club and suffrage leaders in Chicago, has issued a statement denying the statement made at meetings in the ward during the aldermanic campaign to the effect that the independent candidates are opposed to labor issues.

The statement in part:

"Mr. Kimball has given unusual attention to the working conditions of women employed in his establishment, giving a shorter working day than that required by the new law, providing free medical attendance, and establishing a lunch and rest room for employes.

"In the interest of fairness, why keep silent on the fact that Mr. Stewart, candidate of the Republican machine, has a nonunion shop? Why keep silent on the known fact that Robert Bamrick, candidate of the Sullivan democracy, is an open lobbyist for the Illinois Central railroad?"

Don't Know the Bathhouse?

Miss Marion H. Drake, Progressive candidate for alderman of the First ward, says she has been astonished in talking with the voters of the First ward to find that men and women generally supposed to be well informed are practically ignorant of the political conditions in their own district. "I have discovered that many do not know that 'Bathhouse John' and John J. Coughlin, who has served as a member of the city council for twenty-two years, are one and the same man. They are not acquainted with the fact that 'Hinky Dink' is the title the First ward has bestowed on Michael Kenna."

Benefit for Aged Suffragist.

A pageant and card party will be held at the Hotel La Salle on May 8 for the benefit of Mrs. Belva A. Lockwood, the aged suffragist of Washington. A number of women at the Hotel La Salle decided to hold the party.

Mrs. Lockwood, who is in her eighties, year, will lose her home in Washington if a mortgage of $20,000 is not paid soon. Friends all over the country have subscribed $17,000, and the Chicago women intend raising the remaining $3,000. Mrs. L. Brackett Bishop, a lifelong friend of Mrs. Lockwood, was chosen to arrange for a mass meeting of women at the hotel on Monday morning, when committees will be chosen and other preliminary work started for the benefit.

Women Plan Peace Meeting.

Mrs. Sherman M. Booth, a member of the congressional committee of the National American Woman's Suffrage association, and Miss Alice Paul, chairman of the executive committee of the Congressional union, will "smoke the pipe of peace" today at a luncheon to be given by Miss Jane Addams and Mrs. Catharine Waugh McCulloch in the Chicago Women's club at 410 South Michigan avenue.

It is probable the suffragists will not discuss differences of opinion as to the best means of getting an amendment to the constitution through congress. "The battle of principles" will undoubtedly occur on the floor of the Mississippi valley suffrage conference in Des Moines. Miss Paul has been given a place on the program for the conference, while Mrs. Booth's name or the name of any other member of the congressional committee does not appear. Mrs. Booth, however, insists a report on the work of the congressional committee of the national suffrage organization should be made at the conference of leaders of the southern and middle western states, and she will ask for a hearing.

Miss Harriett Grim, chairman of the program committee of the Mississippi valley suffrage conference; Mrs. Glendower Evans, Mrs. Harriet Taylor Upton, president of the Ohio Equal Suffrage association, and others of prominence will attend the luncheon.

ROOSEVELT PARTY IN WILDS; NO MORE NEWS FOR A MONTH.

Territory Being Traversed Never Before Has Been Explored—Manaos Is Destination.

RIO JANEIRO, Brazil, March 27.—Col. Theodore Roosevelt and his exploration party are still proceeding down the Duvida river on their way to Manaos, Brazil, according to a dispatch received here today from Col. Rondon, the representative of the Brazilian government with the expedition.

The dispatch said the territory being traversed had never been before explored and that it was unlikely the party would be heard from again for a month.

Another section of the expedition, commanded by Leo E. Miller, naturalist of the American Museum of Natural History, will undertake a descent of the Paresa river. The section through which the party will pass is well peopled and has telegraphic communication.

ELECTION BOARD PUTS MOOSE FIRST ON APRIL BALLOT

Democratic Column Next, Then G. O. P., Socialist, 'Drys', and Independent.

NOT TO USE VOTE DEVICES

Rival Candidates Clash in Third Ward; Lyle Attacks McDermott and Borgen.

M. V. L. OUT STRONG FOR RAY IN 13TH

Although it is the political infant of Chicago, the Progressive party will have the first column on the April ballot. The election board so ruled yesterday. The other columns will follow in this order: Democratic, Republican, Socialist, Prohibition, and Independent.

Voting machines will not be used in the election. This has not been decided formally, but Commissioner Howard S. Taylor, who is presumed to speak for the element in control of the board, said no attempt would be made to take the machines from the warehouses.

Fear for Polls' Validity.

The reason for the honors of the vote devices is the fear that the validity of the election might be assailed should pending suits attacking the legality of the $1,000,000 purchase and the legislative inquiry into the autocracy of the machines result in adverse decisions.

The certificate of nomination of Attorney Earl J. Walker, Republican candidate in the Twenty-first ward, selected by the G. O. P. committee to take the place of Andrew J. Mitchell, was accepted by the board.

With the addition of Walker's name, the ballots were declared closed and the printer was ordered to rush the samples for early distribution. The "little ballots," containing the twelve propositions to be voted on, are now available.

Bang! Bang! Meeting in Third.

Aldermanic politics reached an eruptive stage at a meeting of the Third Ward Civic league in the auditorium of the Felsenthal school at Calumet avenue and Forty-first street last night. Mrs. Judith W. Lowenthal, chairman, wielded her gavel vigorously at times before order was restored.

Jacob Lindheimer, Democratic candidate, began his fifteen minutes' talk by saying he "always had refrained from indulging in personalities" in his campaign, and then charged that William Pringle, Republican candidate, had been accused by the Merriam commission of using city horses which didn't belong to him.

"Pringle ought to see that a reply is made before he leaves this hall," said Lindheimer.

Lindheimer left a few minutes before Pringle mounted the stage.

Lindheimer Indicted, Retort.

"I was never arrested in my life," said Pringle, "and there was never an indictment returned against me. But I have in my possession a copy of an indictment issued against Jacob Lindheimer charging him with withholding public funds. That instrument was issued Feb. 8, 1898, and it was quashed after a period of seventeen months. I never used city horses, and don't owe the city a cent."

Joel Longenecker, Progressive, read a copy of a letter sent to a friend urging him to vote for Lindheimer. The letter was written on city hall stationery and was signed by Ald. Bi. Mayer of the Third ward.

"It is pretty nearly time when men in public office will not be able to use that office to further their own ends," he said.

Strong Aid for Ray.

Kellogg Fairbank, secretary of the Municipal Voters' league, has issued a special statement indorsing the candidacy of Frank H. Ray, who is opposing Ald. Frank McDonald in the Thirteenth ward.

Ald. Frank McDermott of the Twenty-ninth ward and Ald. H. P. Bergen of the Thirty-first ward, both seeking reelection under the Sullivan Democratic banner, were roundly criticised by John H. Lyle of the Englewood Law and Order league. Miss Mary McDowell is leading the fight in behalf of Frank B. Buesin, Republican, against McDermott, while in the Thirty-first Earl C. Hales, Republican, is supported against Bergen.

"McDermott has cursed officers for performing their duty," said Lyle.

"He is in the Englewood police court in the forenoons working to secure the release of offenders. Day after day he can be seen working among policemen who have cases coming up for trial. Many policemen have complained to me that he has threatened to 'get them.'"

Similar charges were made by Lyle against Bergen.

CALUMET MINERS GIVE UP?

Ask for Old Places and Are Told They Will Be Taken Back on Renouncing Union Membership.

Calumet, Mich., March 27.—[Special.]—A committee of five strikers conferred with General Manager MacNaughton of the Calumet and Hecla Mining company this afternoon and asked that the striking miners and trammers be permitted to return to work without exception.

They were informed that the corporation had a normal force of men at work and would employ no more at present, but that they might file applications and would be given jobs as rapidly as places could be provided on condition that they renounced their union affiliations.

An unconfirmed report in union circles tonight is that President Moyer of the Western Federation of Miners has notified the district union command that strike benefits will cease in a few days.

Honors That Are Easily Gained Are Flimsy and Not of Lasting Type.

LOCAL TEAMS TIE IN PURPLE GAMES

Lane and University High Squads Top Qualifiers with Nine Men Each.

NEGRO BOY LEADS FIELD.

Butler of Hutchinson, Kas., Named in Five Events; Tank Finals This Afternoon.

BY PREP.

Over 200 athletes engaged in the preliminary trials of the fifth annual indoor interscholastic meet of Northwestern university last night. Qualifying heats were held in all the events except the two mile run. In the running events the competition was reduced to eight men, while in the field events in which "limits of ability" were set the number varied.

Lane Tech and University High lead in number of qualifiers with nine each. Oak Park was third with six, and Lewis Institute and La Grange tied for fourth with five each.

The highest number to qualify was in the broad jump, in which fourteen athletes bettered the seventeen foot limit set by Omer. Several of the heralded stars from distant high schools came up to expectations.

Sam Butler, a dusky "phenom" from Hutchinson, Kas., took the white army by storm. He placed in the quarter mile, the high hurdles, the sixty yard dash, the shotput, and the running broad jump.

Color Disappoints Many.

Sam gave promise of taking individual honors tonight. His time in the dash and hurdles was fast, and he wasn't pushed. Butler's reputation had traveled before him, and many of the purple organizations were keen to entertain him until he arrived and his color was noted. He was greatly applauded after each of his events.

Chalk of Rock Island, Pearson and Atline of Pratt county, Kas., Smart, Ley, and Sweet of La Grange were other foreign athletes to show well.

The finals in the swimming events will be held this afternoon. The track events will begin at 3 o'clock in the cage of the Northwestern gymnasium.

Eleven men qualified in the shotput, the distance to qualify being thirty-six feet. The successful contestants were Nott, Byron High; Brown, Loyola academy; Beata, Crane; Peterson, Pratt county, Kas.; Decker, Lane Tech; Gorgas, Hyde Park High; Waller, Lewis Institute; Kahn, Wendell Phillips; Butler, Hutchinson [Kas.] High; Gillies, University High; Sandrof, Lane.

Eight men were able to better the seventeen foot limit which Director Omer has set as a qualifying mark in the broad jump. The qualifiers were Lahn, Brandt, Evanston academy; Rusch, Morgan Park; Block, Kankakee; Campbell, Schurz; Walter, Lewis Institute; Harper, University High; Butler, Lane Tech; Ley, Lyons township; Peets, Crane; Randall, Lake Forest academy; Butler, Hutchinson, Kas.; Wade, Oregon.

Summary of Senior Events.

60 yard dash—First heat—Won by Date, Oak Park; Walker, Evanston academy, second. Time, :06 4-5.

Second heat—Won by Shivrick, University High; Zeilin, Lewis institute, second. Time, :06 4-5.

Third heat—Won by Butler, Hutchinson High, Kas.; Chesebrough, Schurz, second. Time, :06 4-5.

Fourth heat—Won by Pearson, Pratt County High, Kas.; Peets, Crane, second. Time, :06 4-5.

60 yard high hurdles—First heat—Won by Beckwith, Wendell Phillips; Stoltz, Lewis institute, second. Time, :07 4-5.

Second heat—Won by Peterson, Hyde Park; Ley, Lyons, second. Time, :08 4-5.

Third heat—Won by Butler, Hutchinson, Kas.; Smith, Crane, second. Time, :08 1-5.

Mile run—First heat—Won by Cherry, Culver Military academy; Chalk, Rock Island, second; Allman, Crown Point, Ind., third; Angier, University High, fourth. Time, 5:08.

Second heat—Won by Byers, Thornton Township; May, Lane, second; Holmsen, Loyola academy, third; Moss, Ottawa, and Nott, Lyons, tied for fourth. Time, 5:00 1-5.

Pole vault—Hurlbut, Culver Military academy; Cobb, Crane; Carmend, Rensler, New Trier; Grafton, Gillies, Hale, University High; Ellsworth, Kankakee, Landers, Oregon; Asline, Pratt County High, Kansas; Saylor, Senn.

Running high jump, qualifying height, 5 feet 7 inches—Smith, Peets, New Trier; Saylor, Senn; Hackmel, Oak Park; Sullivan, University High; Decker, Lane; Siebert, Lewis institute.

440 yard run, first heat—Won by Walker, Evanston academy; Eby, Calumet, second; Roberts, Oak Park; Asline, Pratt County High, Kansas, tied for third. Time, :59 4-5.

Second heat—Won by Brown, Loyola; Kreiger, Oak Park, second; Shivrick, University High, third; Butler, Hutchinson, Kas., fourth. Time, :57 1-5.

880 yard run, first heat—Won by Spink, University High; Mueller, Lewis institute, second; Smart, Lyons, third; Chalk, Rock Island, fourth. Time, 2:08.

Second heat—Won by Rose, New Trier; Chapeck, Lane, second; Washburn, Kewanee, third; Campbell, University High, fourth. Time, 2:21.

Summary of Junior Events.

60 yard dash—First heat—Won by Bomberger, West Aurora; Montgomery, Evanston, second. Time, :06 4-5.

Second heat—Won by Bowen, Lane; Powell, Kewanee, second. Time, :07.

Third heat—Won by Senner, Lewis institute; Fiske, Wendell Phillips, second. Time, :07 1-5.

Fourth heat—Won by White, Lane; Kendall, Oak Park, second. Time, :07 1-5.

440 yard run, first heat—Won by Lammon, Lewis institute; Pitts, Morgan Park, second; Sutphen, West Aurora, third; Berck, Wendell Phillips, fourth. Time, 1:28.

Second heat—Won by Saylor, Senn; Bomberger, West Aurora, second; Atkins, Evanston High, third; Hanson, Evanston Academy, fourth. Time, 1:20 2-5.

Summary of Tank Events.

Plunge for distance—Won by Simonsen, Evanston academy, 69 feet in :35 4-5; Olmstead, Evanston High, second; Harper, University High, third; Hall, Hinton High, fourth.

50 yard swim, first heat—Won by Mott, Oak Park; time, :31 4-5.

Second heat—Won by Simonsen, Evanston academy.

Third heat—Won by Gould, Evanston High.

Fourth heat—Won by Murnagh, Evanston academy.

200 yard breast stroke, first heat—Won by Vaca, University High; Hoge, Butler, New Trier High, second. Time, 1:18 1-5.

Second heat—O'Mara, Evanston academy, first; Dickson, Lane Tech., second. Time, 1:24.

100 yard swim—Won by Mott, Oak Park; Gould, Evanston High, second. Time, 1:12.

Second heat—Simonsen, Evanston academy, first; Ramsey, Evanston academy, second. Time, 1:01 1-5.

220 yard back stroke—Won by Hayford, Evanston academy; Levy, Lane Tech., second. Time, 1:19 2-5.

Second heat—Mott, Oak Park, and Raymond, Evanston academy, tied for first. Time, 1:26.

220 yard swim, first heat—Won by Simonsen, Evanston academy; Hallerman, Evanston academy, second. Time, 2:30 1-5.

Second heat—Won by Mott, Oak Park; Hayford, Evanston academy, second. Time, 2:53 4-5.

MISSOURI TAKES TRACK MEET.

Athletes Surprise Followers by Beating Kansas, 68 to 57, in Kansas City Contests.

Kansas City, Mo., March 27.—The University of Missouri track team surprised even its most loyal followers tonight by scoring an easy victory over the University of Kansas in the eleventh dual indoor meet of the schools in Convention hall. The score was 68 to 57. Missouri won 47, Kansas 27.

Edwards of Kansas is winning the mile run broke the dual meet record, negotiating the distance in 4:32. The record was held by Buckley of Missouri, who in 1913 ran the distance in 4:33 2-5. The Missouri relay team made a great showing in the field events. Each placed in the point which went to Missouri when Floyd and Powell tied for first, easily beating Dr. Kanaly's sprinter. Capt. Tracht of Missouri won the shotput without trouble.

Niagara Regatta Postponed.

The Pullman team which was to have left today for Niagara Falls, N. Y., to play in the first round of the intercollegiate basketball series tomorrow, received word that a heavy rain had put the field out of condition and the match has been postponed one week. The Cardinalites will be able to meet the West Side Dodgers in a local league game at Douglas park this afternoon.

KELLY POOL—JUST ONE MORE GAME.

STANFORD IN "BIG NINE" MEET

Coast School Names Team for the First Time Since 1908.

ALSO IN VALLEY CONTESTS.

Westerners Start Trip in Colorado Conference on May 23.

Stanford University, Cal., March 27.—A Stanford track team of ten men will be sent east to enter the western conference meet on Stagg field, Chicago, on June 6. This will be the first Stanford entry since 1908.

While on the eastern trip the Cardinal athletes also will enter the Missouri Valley meet at St. Louis, May 31, and the Colorado state conference at Boulder May 23.

The Stanford team will participate in one preliminary meet with Nevada university at Reno, Brigham Young university, or the University of Utah, at Salt Lake City. The team is scheduled to leave San Francisco May 16.

COPELAND OFF FOR VIENNA.

Veteran Athlete Sails to Take Up Duties as Chief Trainer for Austrian Olympic Team.

New York, March 27.—Albert F. Copeland, recently appointed trainer in chief to the Austrian Olympic team, sailed this morning for Vienna, where he will make his headquarters for the next two years. A large gathering of local athletes and athletic club officials saw him off. Copeland said that, while he did not expect to win the Olympic games at Berlin in 1916 with his Austrian athletes, he did hope to run the United States team a close second. He said he believed the Austrian athletes offered excellent material for a high class team under modern training methods.

PURPLE STARS GIVEN LETTERS.

Nineteen Members of Football Team and Six Regulars of Basketball Squad Receive Sweaters.

Nineteen members of the football team and six members of the basketball squad of the Northwestern university received their "N" sweaters last night. Two received their "N" sweaters. The members of the basketball team who received "N" sweaters were:

Chas. Whittle, H. Whittle, W. Vehe, A. Aldrich, H. Holmes, and Richard Ellis. Those who received "R." sweaters were: G. Holmes and V. Tuck. Among those who received football sweaters were: Capt. Walter Kraft, who graduates this year, and Oscar Gruhn and George Springer, both in their third year.

DUNER TO LEAD ILLINOIS FIVE.

Wheaton Basketball Guard Chosen as Captain for Next Year—Five Players Get Letters.

Urbana, Ill., March 27.—[Special.]—Swan Duner of Wheaton was elected captain of the University of Illinois basketball five for 1915. Duner played well at guard this season. Basketball men who won their varsity letters were Duner, Williard, Kircher, Bane, and Crane. Comstock received an "I" cap. None of the squad is lost for next year.

Culver "Preps" to Compete.

Culver, Ind., March 27.—[Special.]—Culver Military academy will send seven of its track squad to compete in the indoor Intercholastic meet at Northwestern tomorrow. Capt. Cherry, Nuptial, Blake, Fischer, Mastin, and Cushing will compete in the Purple games.

Oak Park to Play Interlochen.

Manager Vaughn of the Oak Park High school soccer eleven has arranged for a game with Interlochen High at the Hoosier players' grounds on April 18. Coach Thistlewaite yesterday wound up a two weeks' session of spring football practice with the Oak Park squad. It was announced yesterday that Oak Park would be represented by tennis and golf teams this year.

Chicago Boy Scores Winning Run.

St. Augustine, Fla., March 27.—[Special.]—Kossatin defeated Stetson college, champions of Florida, 1 to 0, today. Bill Small of Chicago scored the winning run after two were out in the ninth inning.

SUN LOCK WINS TURF CLASSIC.

Takes Grand National Steeplechase at Liverpool Track—Travels 4¼ Miles in 9:58 4-5.

LIVERPOOL, England, March 27.—The Grand National steeplechase, run today, was won by Sun Lock. Trianon III. was second, and Lutteur III. third. The betting was 100 to 6 against Sun Lock, 100 to 8 against Trianon III., and 10 to 1 against Lutteur III. Sun Lock won by eight lengths. There were twenty starters, but only eight finished. Sun Lock's time for the 4¼ mile course was 9:58 4-5.

Swimmers to Lead Yale Tank Team.

New Haven, Conn., March 27.—The Yale swimming team tonight elected D. Summers of Spring field, Ill., captain for next year. Arrowsmith, Milford, of Chicago, Ill., was elected manager.

Yesterday's Race Results

AT CHARLESTON.

First race, maiden 2 year olds, 9-16 mile—Jesse J., 106 [Wolfe], 8 to 5, won; Dr. Larrick, 8 to 1, second; Netherbov, 7 to 5, third. Time, :56 1-5.

Second race, 11-16 mile—Marty Lou, 94 [Murphy], 8 to 1, won; Sunguide, 15 to 1, second; La Sainrella, 20 to 1, third. Time, 1:10 1-5.

Third race, 1 mile and 20 yards—No Manager, 98 [Murphy], 7 to 5, won; Irish Kid, 9 to 2, second; Lady Rankin, 6 to 1, third. Time, 1:46.

Fourth race, 11-16 mile—Csar Michael, 108 [Murphy], 4 to 1, won; Miss Gayle, 8 to 5, second; Laura, 8 to 1, third. Time, 1:09.

Fifth race, ¾ mile—Col. Ashmeade, 112 [Murphy], 7 to 1, won; Flying Yankee, 15 to 5, second; Amoret, 8 to 1, third. Time, 1:15 2-5.

Sixth race, 1 mile and 20 yards—Barn Dance, 107 [Waldron], 8 to 1, won; Duke of Shelby, 7 to 10, second; L. M. Eckert, 8 to 1, third. Time, 1:45 4-5.

CAMBRIDGE DOWNS OXFORD IN ANNUAL TRACK MEET, 7-4.

American and Colonial Rhodes Scholars Win Three of Four Events Taken by Dark Blues.

LONDON, March 27.—Cambridge university today won the annual athletic contest against Oxford university by six events to four.

Although the American and colonial Rhodes scholars at Oxford university took three out of the four events won by the Dark Blue team, they were not strong enough for the brilliant Cambridge representatives. V. B. Havens had to contest himself with third place in the 100 yards flat, after leading until five yards from the tape. He redeemed himself by winning the 120 yards hurdles.

H. T. Adams also appeared in two events, winning the hammer throw and being placed third in the shot putting. Norman S. Taber was placed second in the half mile, after running a disappointing race.

The other three Oxford men, who with Taber are to visit America, took brilliant part in the meeting.

A. N. S. Jackson cut down his own record for the mile. M. M. Sproule of Victoria, Australia, reduced the interuniversity record for the three miles flat race to 14:34 1-5, while H. S. O. Ashington of Cambridge broke the interuniversity record for the long jump by accomplishing 23 feet 6¼ inches.

TITLE GOES TO SEWARD PARK.

Win the 135 Pound A. A. F. Championship by Defeating Scherger's Bible Class Team.

Seward Park won the 135 pound championship of the Amateur Athletic federation, taking the final match from Scherger's Bible class, 35 to 18, at Wilson Avenue Y. M. C. A. last night. The losers, although outweighed, gave Seward Park a hard tussle in the first half. The latter team led, 12 to 8, at the interval. Buena Park Presbyterians won third place by defeating the Wilson Avenue Triangles, 29 to 10. Lineups:

Seward Park [35].	Scherger's B. C. [18].
Carlson ..... R. F.	Speight
Johnson ..... L. F.	Filipek
Tierney ..... C.	Scott
Lisy ..... R. G.	Mount
Stevenson, Olson ..... L. G.	Lennstrum

Baskets—Carlson [5], Johnson [2], Tierney [5], Stevenson [2], Scott [2], Mount [2], Lennstrum [3]. Free throws—Tierney [3], Mount [2].

Buena P. B. [29].	Wilson A. T. [10].
Huth ..... R. F.	Fieller
Wetsel ..... L. F.	Jassy
Sweeney ..... C.	Smith
Knipschild ..... R. G.	Tretin
Morse ..... L. G.	Schwabel

Baskets—Huth [2], Wetsel [2], Sweeney [2], Morse, Smith [2], Tretin. Free throws—Wetsel [9], Jassy. Referee—Schoenmer. Umpire—Schmidt.

Sherman Park Takes Title.

Sherman Park Circle Seniors won the championship of the closed division of the south parks system by defeating Russell Square, 37 to 10, at Armour Square last night. Hanley scored seven goals and Johnson five.

OPPOSE STATE BOXING LAW

Milwaukee Men Planning Repeal of Wisconsin Measure.

CLAIM FIGHTS ARE HELD.

Quote Newspaper Accounts of Recent Ritchie-Wolgast Meeting.

Milwaukee, Wis., March 27.—[Special.]—Milwaukee educational and religious leaders are planning an assault on the state boxing law, declaring that the statute is being abused by prize fight promoters and that boxing as proposed by the legislators who allowed the bill to become a law is not the sport that is being conducted under the present regulations.

A conference was held tonight of those interested in the proposed fight, and when the conference adjourned after 10 o'clock none of those present would discuss the decision. It had been planned as a secret conference, and all that was given out was that plans were to be made to send a huge petition to the next legislature demanding a repeal of the law.

Quoting the newspaper descriptions of the recent Ritchie-Wolgast battle, those planning the repeal of the law have declared in open letters that the law proposed to forbid fighting and permit boxing, but that sporting writers recognize that it is fighting that is now being conducted.

TOMMY MURPHY IN CHICAGO.

Fighter Who Will Meet Willie Ritchie for Lightweight Title Plans Two Weeks of Training.

Tommy Murphy, next opponent of Willie Ritchie for the lightweight title, arrived here yesterday. With him were Manager Jim Buckley and Bert Keyes, the Philadelphia lightweight. Murphy said he would take about two weeks of active training and devote at least eight days at boxing for the battle, which is scheduled for April 17.

LANGFORD VICTOR ON POINTS.

Boston Negro, Outweighed by Twenty-six Pounds, Easily Beats Jim Johnson in New York.

New York, March 27.—Sam Langford of Boston defeated Jim Johnson of Philadelphia in a ten round bout tonight. Langford weighed 200 pounds, twenty-six lighter than his opponent, but outpointed Johnson in eight of the rounds. Johnson took the third round by a good margin and held Langford even in the fourth.

Eggers and Moore Fight Draw.

Chattanooga, Tenn., March 27.—[Special.]—"Young" Eggers, the New York bantam, and "Young Paddy" Moore of Chicago fought eight fast rounds to a draw tonight. Both lads were going fast at the finish. The decision was popular with the crowd.

M'MAHON SHADES J. WILLARD.

Newcastle Heavyweight Has Better of Twelve Round Bout with "White Hope" at Youngstown, O.

Youngstown, O., March 27.—Jess Willard of Kansas and Tom McMahon of Newcastle, Pa., boxed twelve rounds here tonight. Willard, who substituted for Battling Levinsky of New York on short notice, Levinsky being sick, was not in the best of condition and McMahon had a slight lead.

Raoul De Rouen Throws Jenkins.

OTTAWA, March 27.—Raoul de Rouen, heavyweight champion wrestler of France, defeated Tom Jenkins here tonight. De Rouen took the first fall in 31 minutes with a body hold in chancery, and the second in 10 minutes with a toe hold.

At the Billiard Rooms.

Berger [120] defeated Snow [200], 120 to 108, in the 18-2 tournament at Foley's.

Gibson [48] defeated Johnson [40], 45 to 35, in the three cushion tournament at Fiemer's.

In the 18-2 tournament at Massey's, Kent [223], defeated Merrill [186], 226 to 126, averaging 8 1-22.

Earl Sherman defeated Earl Weaver, 150 to 141, in the Illinois state pocket billiard tournament at Petersen's rooms, Thirty-fifth street and Archer avenue, last night.

POLICE ATHLETES WIN TRACK MEET

Eisenberg's Work Features Events of Unaffiliated Night at Coliseum.

TUG OF WAR TO SLEIPNER

Eight Hundred School Children Give Exhibition; Devol Beats Evans in Golf.

BY WALTER H. ECKERSALL.

Athletes of the police department won the track and field games of the unaffiliated section of the Sportsmen's Club of America carnival at the Coliseum last night with a total of 45 points. The Western Electric was second with 21 points, and the postoffice performers took third place with 13 points.

The victory of the police was due to the efforts of Eddie Eisenberg, who won 21 points. The motorcycle copper was first in the high jump, pole vault, rope climb, and third in the running broad jump. All events were closely contested except the messenger boys' relay, which resulted in an easy victory for the Western Union.

The big Wabash avenue building was packed to the doors when the Second district of Polish Falcons of the Alliance of America marched into the building, led by President S. Rybicka. The Poles made a great impression when they went through various drills and exercises on the floor. Girls and boys from the north side playgrounds gave interesting exhibitions of dances and drills, while the turners performed on the horizontal and parallel bars and side horses.

Firemen Attract Attention.

The firemen attracted usual attention with their wall scaling exhibition, while several other interesting exhibitions completed an extensive program. The track and field events, under the direction of Charles McGee, Referee Racey, and Starter Roy Davis, were run off with speed, and there always was some sort of entertainment going on either on the track or on the floor.

After four pulls the champion Sleipner A. C. tug of war team of America defeated the police department. The teams tied on the first three pulls, but on the last effort the north side aggregation won by five-eighths of an inch. The winning team was composed of Jacobson, Lindbal, Christefferson, Olson, Benson, and Wold. The carnival will close tonight with a mammoth exhibition of drills, dancing exhibitions, athletic events, and roller skating races.

Devol Takes Golf Title.

Carl Devol of Riverside won the western indoor championship, defeating Charles Evans Jr., of Edgewater, champion in 1913, 2 and 1, in the final play. Evans defeated George Patterson of Homewood in the semi-final round, 6 and 5. Devol went out in 38 and was 2 up at the turn. Evans taking 41. On the second nine each player registered 80.

Mrs. R. E. Gurley of Windsor won the women's championship, defeating Mrs. C. F. Ott of Wheaton, 7 and 6. A triple tie developed in the eighteen hole medal contest, Miss Edith K. Packard, Mrs. Gurley, and Mrs. Ott having cards of 85. Miss Packard won in the playoff with Mrs. Ott, posting a fine 83. Mrs. E. S. Farrand and Miss Alice Bristol had 53.

Contenders in the semi-finals of the Men's club championship, to be contested this afternoon, are Stanley Willett, J. Chandler, George Patterson, and Walter Crowdus.

School Children in Drills.

Exhibitions of wand and dumbbell drills, marching, and various forms of calisthenics by 800 boys and girls from the public schools under the direction of Harry Suder, physical supervisor, were the features of the afternoon's events.

In two hard fought games Fortzall and Quade defeated Hayes and Blair for the indoor tennis doubles championship of Chicago. The winners won the first set, 6—4, after an interesting contest, in which the losers were forced to the back line frequently by the hard driving of Quade. The victors took the second set 6—3, and outplayed their opponents from the start.

Griffiths and Brink of the Fourteenth precinct won the team shoot championship of the Chicago police force with a score of 462. Beals and Dwyer of the Eighteenth precinct were second with 456, and Bullar and March of the Thirtieth precinct were third with 412. In this contest Ferguson and Werner secured high score of 494, but they did not represent the same precinct and their score could not be figured in the final rating. As there were five prizes and only as many teams took part, the fifth prize was given to Ferguson and Werner.

In the five men rifle team championship First Infantry won with Capt. C. H. Gale, 79; Sergt. L. T. Moore, 79; Sergt. Ray Darrow, 69; Sergt. Herman Meyers, 70; Corporal L. Sternberg, 76; total, 351. First cavalry was second with 344, and Second Infantry was third with 281.

Ogden Park, 4; Palmer Park, 1.

The Ogden park 125 pound soccer team surprised Palmer park by winning a one sided game, 4 to 1. Palmer had been doped to win by a large margin, but the Ogden park aggregation, by clever team work and accurate shooting, won the game.

In the opening game of the night program the Scandia soccer team defeated the Bohemians, 3 goals and 1 point to 1 goal and 3 points.

The Chicago and Eastern Illinois Railroad indoor baseball team defeated the Soo Line, 9 to 1. Gallagher and Olson was the battery for the winning team and Voveaney and Opperman were on the points for the losers.

The Hotel Planters team was threatened by the bowlers on both shifts last night, the O'Learys rolling 2,808 for second place on the late squad, just nosing out the Brucks by a pin. The two clubs, along with the Commonwealth-Edisons, qualified for the roll-off tonight. Mattie Williams rolled 260 for the highest score in the singles. Mae Fisher and Nick Bruck shot 1,204 for the honor of high mark among the doubles.

MacLeish Made Captain at Yale.

New Haven, Conn., March 27.—[Special.]—Archie MacLeish of Chicago was elected captain of the Yale water polo team today.

Summary of Coliseum Meet

880 yard run—Won by Heiss, postoffice; Dreyer, Sleipner A. C., second; Alderson, Western Electric, third. Time, 2:15 1-5.

440 yard run—Won by Veck, Western Electric; Heiss, postoffice, second; Brooks, unattached, third. Time, :58 1-5.

Running high jump—Won by Eisenberg, police department; Kerserud, Sleipner A. C., second; Howie, Western Electric, third. Height, 5 feet 4 inches.

Mile run—Won by Christensen, unattached; Ekit, Sleipner A. C., second; Alderson, Western Electric, third. Time, 4:52 3-5.

Pole vault—Won by Eisenberg, police department; Miller, Western Electric, second; Brantlow, Western Electric, third. High, 9 feet 9 inches.

220 yard dash—Won by O'Malley, police department; Lehman, unattached, second; Fick, Western Electric, third. Time, :24 3-5.

40 yard dash—Won by Dineen, police department; Sommers, Western Electric, second; Fick, Western Electric, third. Time, :04 3-5.

Shotput—Won by McGee, police department; Gavigan, police department, second; Lahrop, Western Electric, third. Distance, 44 feet 6 inches.

Rope climb—Won by Eisenberg, police department; Matson, police department, second; Bradtke, Sleipner A. C., third. Height, 18 feet, :07.

Running broad jump—Won by Dineen, police department; Howie, Western Electric, second; Eisenberg, police department, third. Distance, 20 feet 5¼ inches.

RELAY RACES.

Messenger boys, mile—Won by Western Union Postal, second. Time, 3:48 4-5.

Special, mile—Won by Portoffice; fire department, second; police department, third. Time, 3:41 3-5.

Half mile, military—Won by Seventh regiment; Eighth regiment, second. Time, 1:31 3-5.

Bankers' mile—Won by National City bank; Continental and Commercial, second; First National, third. Time, 3:40.

Naval reserve, mile—Won by Third division; Sixth division, second. Time, 4:02.

ESTABLISHED 1856

The GOODRICH STEAMSHIP LINES

WINTER AND SUMMER

The Only Year-'Round Great Lakes Service!

—to All Important Points for Passengers and Freight

Sailings from Chicago and returning
To RACINE and MILWAUKEE
SAILINGS—Daily, except Sunday, 7 P. M. Same service returning.
$1 One Way; $1.75 Round Trip.
To MUSKEGON and GRAND HAVEN
SAILINGS—Monday, Wednesday, Friday and Saturday, 7:45 P. M.
RETURNING—Tuesday, Thursday and Sunday Nights.
$2.00 One Way; $3.75 Round Trip.
To GRAND RAPIDS
SAILINGS—Monday, Wednesday, Friday and Saturday, 7:45 P. M.
RETURNING—Tuesday, Thursday and Sunday Nights.
$3.50 One Way; $6.75 Round Trip.

SHIP your freight and travel the Goodrich way! The money-saving is *worth while!* And we place at your service, great, splendid steamships, perfectly equipped for all-year-'round service. Cabins and staterooms are steam heated.

SAVE CASH

Travel and Ship the Goodrich Way

OUR freight service gives you a *short cut* to such points as Racine, Milwaukee, Muskegon, Grand Haven, Grand Rapids. It is a quick, money-saving, dependable service—*absolutely without terminal delays.*

For passenger and freight information, phone Randolph 4076—Automatic 489-637.

GOODRICH STEAMSHIP LINES

Goodrich Transit Company

Docks, Foot Michigan Avenue—City Ticket Office, 58 West Adams Street

Get These Great
Vacation Guides—FREE!

IT is foresight to plan your summer outings *now.* There are a score of wonderful lake trips. A great vacation booklet is "A Week's Cruise," or our folder, "Resorts and Trips." Both are free. Write today for your copies. A post card brings them. Write to
GOODRICH TRANSIT COMPANY

HERE'S a derby that fits any head; flexible enough to shape itself. Very light weight, very comfortable. It's the Crofut & Knapp De Luxe quality, $6.

Other Crofut & Knapp Hats
Crofut Special, $3.
Knapp Felt, $4.
De Luxe, $6.

Maurice L Rothschild

Southwest Corner Jackson and State

For how much money would you kill a mouse with your bare hands?

Tell

SI-KO

Tomorrow's Sunday Tribune

THE NEAL WAY IS NATURE'S WAY

ADOPTED BY A GREAT GOVERNMENT

publicly recommended by hundreds of prominent persons and praised by the thousands for whom it has overcome the cause and effects of using

DRINK OR DRUGS

GUARANTEED STRICTLY HIGH CLASS

modern methods, harmless medicines, no hypodermic injections, no publicity, always good results and satisfactory results or money refunded at end of treatment.

For free book and high-class references in your district, call, write, wire or phone the Neal Institute, No. 811 East 43th Street, Chicago. Phone Oakland 439—or, near Country Club, Springfield, Ill. Phone Main 668.

60 Neal Institutes in Principal Cities

Read Today's Tribune WANT ADS, multiply YOUR opportunities without A NICKEL'S EXPENSE.

Reputation Worth While Entails Struggle Before and After It's Won.

SOX WASTE SWATS BY WEAK RUNNING; VENICE VICTOR, 5-1

Chase's Single and Weaver's Three-Bagger Give Visitors Only Tally.

PITCHER HOUSE HIT FREELY

Tom Daly Enters Game, Going Behind the Plate and Shows Cleverness as Backstop.

WALSH WANTS WARMER WEATHER

BY I. E. SANBORN.

Los Angeles, Cal., March 27.—[Special.]—The Sox regulars took a licking at the hands of Venice today, 5 to 1, because the Tigers hit in better luck and ran bases with greater caution.

The scrap took place in the same threatening weather that has prevailed all the week, keeping the attendance down to a minimum. In fact, a "high fog" drove some of the box seat occupants to cover in the middle innings. The Calfahan tribe, however, got some excellent practice out of the affair, and that is what it is here for.

The regular lineup was somewhat shot to pieces by yesterday's injury to Ray Schalk, who had to stay in citizen's clothes on account of the cut in the knee given him by Walter Carlisle. Nothing serious is expected to develop from the injury, but Schalk's leg was pretty stiff today from the cut, which luckily was little more than a scratch and on the fleshy part of the leg, so that no muscles were involved. Trainer Buckner took Schalk in charge immediately to avoid any chance of infection, and a few days at the most are expected to be the limit of the catcher's incapacitation.

Daly Sparkles as Catcher.

Tom Daly took the backstopping job and filled the bill all right after having passed the winter learning how to play first base while fielding the earth and the spring in mastering the rudiments of outfielding. The Tigers thought to steal some bases on Daly because of his youth and inexperience, but found themselves deceived by appearances. Two of them essayed to burgle third base on Daly and both were thrown out standing up. Hasse worked the full route for the regulars and was touched for eleven hits, including a home run by Carlisle.

In addition House emitted three bases on balls, two of which were costly. Once in the fourth inning he forced a run across the platter with a base on balls when the bags were loaded. Carlisle's quadruple blow was the first thing that happened against House and it hit the centerfield fence. A base on balls and three consecutive singles were good for two more runs in the second inning. That was all except in the fifth, when three safe blows preceded a pass to Litschi, netting in one run. The last tally scored in the fifth on an infield out.

Sox Weak on Bases.

The Sox made eight swats off the combined hurling of Henley and Hitt, but played in listless form and got mighty few runs for their hits. In the eighth inning, for instance, they made three singles in a row and did not get a foot to third base. This was decidedly reminiscent of 1913 and was due to the fact that Harry Hunt was picked off first base by Hitt's balk move in that series after making the first of the three hits in that period.

In passing it may be permissible to state that any major league umpire would have called half a million balks on Hitt for his throws to first base, but everything goes in an exhibition game, so it is worthy of mere passing comment.

The Sox might have scored in the third round if Russell, who was subbing in left field again, had not run into a double play by trying to go from second to third on Alcock's rap to Litschi. Again in the sixth, when the Sox did score their only tally, they could have made more if Alcock had not run his head off on Lord's fly to right. It was a swell catch by Bayless and resulted in the end of Alcock before he could get back. After Alcock's passage Chase singled and Weaver pulled a pinch hitter feint Carlisle, scoring Hal.

Too Chilly for Walsh.

There was advertised to pitch today's game, but owing to the fact that the temperature was 52 degrees at 2 p. m., and it was decided to wait for more favorable day. It is possible the big Irishman may not take the slab now until the team hits the east of Arizona the first time out.

Nothing new developed in the flirting of the Sox World's tourists with the Federal league, and it is hinted by the dissatisfied players that they will await the result of the Killifer case and other suits which have been brought to determine the validity of baseball contracts. As the Killifer case probably will be decided finally by the Supreme court of the United States next season, the south side fans need not nibble at any goat about not seeing Scott, Weaver, Daly, Faber or the team next summer. Before time the exact financial result of the world's series may have been figured out and the cause of dissatisfaction may disappear even if the Federal league lasts that long.

The two games are booked for the Sox regulars tomorrow and Sunday and then they start their barnstorming jump eastward and homeward. Today's score:

	R	H	P	A	E
Venice.					
Carlisle, lf.	1	1	4	0	0
Cicotte, p.	0	0	0	0	0
Bayless, rf.	0	0	1	0	0
Hosp, ss.	0	0	0	1	0
Borton, 1b.	0	1	10	0	0
Litschi, 2b.	1	0	1	3	0
Bliss, c.	1	1	7	1	0
Elliott, c.	0	1	1	0	0
Henley, p.	0	1	0	2	0
Hitt, p.	0	0	0	1	0
Totals	3	5	24	8	1

	R	H	P	A	E
[illegible]	0	0	0	1	0
Chase, 2b.	0	1	2	3	0
Weaver, 3b.	0	1	1	2	0
Walker, cf.	0	0	1	0	0
Hasse, p.	0	0	0	1	0
Russell, lf.	0	0	1	0	0
Hunt, rf.	0	0	0	0	0
Daly, 1b.	0	1	9	0	0
Schalk, c.	0	0	4	0	0
Totals	0	3	18	7	0

Venice ..... 0 0 0 0 1 0 0 0 0—1
Chicago ..... 0 0 0 0 0 0 0 0 0—0

Two base hit—Weaver. Home run—Carlisle. Sacrifice hits—Collins, Henley, Hosp. Double play—Bayless-Borton; Bayless-Borton. Hits—Off Henley, 6 in 5 innings; off Hitt, 2 in 4. Time—1:35. Umpires—Fry and [illegible].

BROWNS TO PLAY CARDS TODAY

Rival American and National League Teams to Open Annual Spring Series in Former's Park.

St. Louis, Mo., March 27.—The 1914 baseball season will open tomorrow with the initial game of the spring series between the local National and American league teams. The opening games, though originally scheduled for the National league park, will be played on the American league grounds because they are in better condition.

The National league diamond, torn up by the world's series, has been remodeled, but the sod has not yet become firm.

The National league squad of twenty-eight players and trainers arrived here from the training camp at St. Augustine, Fla., yesterday. The American team is expected to arrive tomorrow morning.

THE BALLOON MAN.

SEALS NOSE OUT SOX II., 3 TO 2

Questionable Hit Gives Coast Team Game in Eighth.

ROGGE PITCHES GOOD BALL.

Fournier Features at Bat, Getting a Homer Over Garden Wall.

San Francisco, Cal., March 27.—[Special.]—San Francisco got the break in luck and beat the Sox II. this afternoon, 3 to 2. The luck was a questionable triple in the eighth inning, resulting in two runs and the verdict. Pitcher Rogge should have won. He was a bit wild, handing out the first run, but the locals could not hit him safely with men on bases.

Fournier has changed his style of batting, hitting with his wrists instead of the old swing. The result was two hits, one a crashing homer over the right field wall.

Coach Gleason put Blackburne back at second, where he is trying hard to make a regular place for himself. Berger took care of short, where he displayed a lot of class. The battle was cleanly played. Score:

	R	H	P	A	E
Chicago.					
Barbour, 2b.	0	1	3	4	1
Berger, ss.	0	0	2	4	0
Bickh'ne, 2b.	0	0	3	4	0
Fournier, 1f.	1	2	1	0	0
Mayer, 1b.	1	1	11	0	0
Schreiber, cf.	0	0	2	1	0
Sheehan, rf.	0	0	1	0	0
Sullivan, c.	0	0	6	1	0
Rogge, p.	0	1	1	2	0
Totals	2	5	30	16	1

	R	H	P	A	E
San. Fran.					
Fitzg'ld, cf.	1	1	2	0	0
Tobin, cf.	0	0	5	0	0
O'Leary, lf.	0	0	0	0	0
Schaller, lf.	0	0	0	0	0
Downs, 2b.	0	2	1	3	0
Mundorff, rf.	1	2	1	0	0
Carter'lt, 1b.	1	2	11	1	0
Corhan, ss.	0	1	0	4	0
Schmidt, c.	0	0	4	0	0
Arlett, p.	0	0	0	2	0
Toser, p.	0	0	0	2	0
Totals	3	7	27	14	0

Chicago ..... 0 0 0 0 0 0 0 2 0—2
San Francisco ..... 0 0 0 0 0 0 0 3 x—3

Stolen bases—Mayer, Mundorff, Fitzgerald. Two base hit—Mundorff. Three base hit—Carter. Home run—Fournier. Sacrifice hit—Schmidt. Double play—Berger-Blackburne-Mayer. Struck out—By Rogge, 1; by Arlett 8. Bases on balls—By Rogge, 1; by Arlett 3. Wild pitch—Rogge. Off Rogge, 6; off Toser, 1. Hit by pitcher—By Rogge, 2. Time—1:35. Umpires—McCarthy and Held.

WAIVER CLAUSE RULES O. K.'D BY CHAIRMAN A. HERRMANN.

National Commission Head Says No Protest Will Be Filed After Fultz Receives His Letter.

Cincinnati, O., March 27.—August Herrmann, chairman of the national baseball commission, said today that David Fultz, president of the Baseball Players' fraternity, had misinterpreted the wording of the new rule in regard to the so-called promotion waiver clause sent out by the commission, and that the rule is the thing the fraternity demanded.

The new rule reads as follows: "Before a major league player shall be released outright or under an optional agreement to a class A or a lower classification, his services shall first be tendered to all class AA clubs, at a price not to exceed $1,000, and then to all class A clubs at a price not to exceed $750."

Mr. Herrmann declared that the new rule is plain, and that a player drafted from a class A league club cannot be returned to that club before being submitted to class AA leagues in case of release by a major league club.

"I have written to Mr. Fultz and I do not believe any protest will be filed after he receives my letter," said Mr. Herrmann.

DISCONTENT IN NEWARK CLUB.

Manager Harry Smith Sends Resignation to Ebbets and Center Fielder Myers Quits Team.

Chattanooga, Tenn., March 27.—[Special.]—It was stated here tonight that Harry Smith, manager of the Newark club, had sent in his resignation to President Charles H. Ebbets of Brooklyn, the owner of the Indians. The recall of Jack Dalton from Newark to Brooklyn was said to be the cause of the action. Harry Myers, center fielder of the Newark club, also quit the team here tonight, presumably to accept an offer with the Federal league. Smith, it is rumored, may join the Federals also. Members of the Newark club, which is scheduled to play here tomorrow, are in a state of intense excitement.

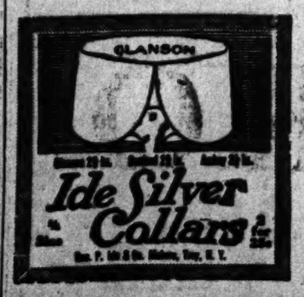

Baseball Brevities.

Richmond, Va., March 27.—The Philadelphia Americans today defeated the Richmond Virginia league club, 9 to 3.

Washington, D. C., March 27.—The Washington Americans today took the second straight game from the Philadelphia Nationals in the interleague exchange series.

Fort Worth, Tex., March 27.—The Pittsburgh Nationals defeated the Fort Worth Texas league team here today in an eleven inning game, 9 to 8. Wagner hit three singles.

Charlotte, N. C., March 27.—The Buffalo International league team today defeated the New York Americans in an exhibition game by a score of 6 to 4. Walsh and Holden of the Americans hit homers in the first inning.

Boston, Mass., March 27.—Pitcher Bradley Hogg has been released outright by the Boston Nationals to the Mobile club of the Southern league, according to dispatches from the south. Hogg played with Mobile last season.

Terre Haute, Ind., March 27.—[Special.]—The management of the Terre Haute club today refused to deny a report that Pitcher Utrecht, Catcher Tyree, and Outfielders Allison and Stewart are to be turned over to Terre Haute for Catcher Hargrove when the Cubs are here on Tuesday.

FEDERAL SCOUT TAKES CASE BACK TO HOT SPRINGS COURT.

Cannits Seeks to Annul Injunction and Also Attacks Organized Baseball as a Trust.

Hot Springs, Ark., March 27.—[Special.]—Howard Cannits, former Pittsburgh twirler, who was enjoined from talking to any members of the Pittsburgh National league team, will, through his attorneys, George K. Whittington and Richard M. Ryan, in the Chancery court tomorrow morning file an amended order in which he again will request the management of the Pittsburgh club to be more specific in its complaint for a temporary injunction. He also will charge that the agreement entered into between the management of the Pittsburgh team and the other clubs in the National league is in restraint of trade and a violation of the federal and the trust law, and the anti-trust law of the state of Arkansas.

Cannits charges that the Pittsburgh's contracts give the management all the best of the agreement and he asks in conclusion that the temporary injunction be not only dissolved but that he be given $1,000 as damages for the wrongful issuance of the temporary injunction.

Jack Hendricks' Indians celebrated their departure from the spa by winning a close game from a mixed Pirate squad. Barney Dreyfuss had taken some of the regulars to Texarkana, where they played, and those who were left behind went down to defeat before Hendricks' band, the score at the end of the nine innings being 6 to 5.

American Giants, 6; Portland, 0.

Santa Rosa, Cal., March 27.—The American Giants defeated the Portland Northwestern league team today, 6 to 0. Score:

Portland	0	0	0	0	0	0	0	0	0	0
American Giants	0	0	2	0	2	0	2	0	0	6

Batteries—Kruger and Sweeney; Williams and Booker.

STARS LOSE IN TENNIS MEET.

Larned and Inman Are Eliminated by Touchard and Washburn in Indoor Tourney at Boston.

Boston, Mass., March 27.—W. A. Larned of East Orange, N. J., many times national lawn tennis champion, and F. G. Inman of New York were defeated tonight in the invitation tournament on the covered courts of the Longwood Cricket club by G. F. Touchard of New York, the national indoor champion, and William Washburn of Harvard. The latter pair were themselves eliminated in the semi-final stage by the Booker team of A. S. Dabney and N. W. Niles, who will meet R. N. Williams II. of Philadelphia and H. G. Johnson of Boston in the final.

Canadian Hockey Men Win.

Cleveland, O., March 27.—The Ontario All-Stars of Cornwall defeated the Cleveland A. C. hockey team, 5 to 4, tonight.

GILMORE BACK FROM MEETING

President Says Maryland Will Declare April 13 a Holiday.

WORK RUSHING AT GROUNDS.

Final Rivets in the Steel Beams Here to Be Inserted Today.

BY HANDY ANDY.

President James Gilmore of the Federal league yesterday returned from New York, where he went after attending the schedule meeting at Baltimore. He is saturated with optimism.

"Maryland is going to do our league the honor of declaring April 13, our opening day at Baltimore, a general holiday," declared the president. "It will be a big day for us and a big day for Baltimore. Our park is right across the street from that of the Baltimore International league club, which has billed the Giants as a counter attraction to the game between our team and Buffalo. It will be our first clash with organized baseball on the diamond, and we are not afraid of the outcome.

Work Rapidly in East.

"Work on the Baltimore and Brooklyn grounds has been going on rapidly, and both parks will be ready on time. At Brooklyn they are working at night by the aid of electric light.

"I am greatly pleased at the harmony existing between the owners of our clubs. At Baltimore they emphasized the fact that the legal fights in which some of the clubs are engaged are league fights and their pocketbooks are open to furnish the ammunition. In addition the magnates have shown an unselfish spirit in their desire to help the opposing clubs along and have been quite willing to make any reasonable sacrifice in order to bolster up some weak spot.

"As soon as the season opens each club will stand pat and any trades following this will be made on a strictly business basis."

President Gilmore announced there was nothing new in the case of Pitcher Seaton. If a suitable trade cannot be made with the Chicago club Seaton will have to play at Brooklyn.

"If Seaton refuses to play," said Gilmore, "we cannot make him, but no player can run the Federal league."

Hurry 'Em at Local Park.

President Weeghman of the Chicago club reported that work on the local park is progressing rapidly and final rivets in the big steel beams probably will be inserted today.

President Charles Thomas of the Cubs, who was planning to hold "ladies" day once a week received a letter from President Tener pointing out that the National league in 1909 had passed a rule against such a day. This puts a temporary damper on the scheme of the local president, but he proposes to take the matter up again with President Tener. He realizes he will have more opposition than in former years, especially as President Weeghman of the Chifeds proposes to have one free day each week for the fair sex.

TIGERS TRIM NEW ORLEANS.

Mississippi Legislators Attend Game and See Southern Leaguers Blanked by Detroit, 3 to 0.

Jackson, Miss., March 27.—The Detroit Americans defeated the New Orleans Southern league team here today, 3 to 0. The Mississippi legislature recessed and attended the game in a body. The batteries were: Walker, Styles, and Adams and Danville for Detroit, and Mains, Williams, and Baker for New Orleans.

YOU'LL instantly approve these Star shirts of Russian cord weaves, with plaits. They're meeting with great success. We've just received some beautiful new patterns to sell at $3.

Other Star shirts, $1.50 to $8.50.

Maurice L Rothschild

Southwest corner Jackson and State

DOWNPOUR BALKS LOUISVILLE GAME

Battery Candidates Forced to Practice in National Guard Armory.

"MR. MURPHY" SHOWS UP.

Forgets Whom He Impersonated When Introduced to "Prospective Buyer."

BY HARVEY T. WOODRUFF.

Louisville, Ky., March 27.—[Special.]—Louisville is proving an inhospitable host to Chicago's Cubs. On the day of their arrival rain prevented any activity. The contest of yesterday was played under threatening clouds on a heavy field, and today the rain resumed operations with such insistence that a contest tomorrow is doubtful unless the local ball yard has unusual capacity for absorbing moisture.

It was from this city last spring that the Cubs departed for Kansas City with water covering the railroad tracks up to the second step of the coaches. Incidentally that trip started the disaffection of some players toward Manager Evers, now on the job. Those players thought that the new manager should have defied the orders of then President Murphy, who was not fully informed of the dangerous flood conditions because of crippled wire service, rather than risk their lives over the uncertain railroad tracks. As it turned out, the Cubs got in several days of practice at Kansas City, but the memory of that dangerous ride is still a subject for fanfests.

Practice in Kentucky Armory.

The rain started during the night and kept on the job all day, so Manager O'Day delegated Treasurer Cooke to find some suitable hall for indoor practice. Cooke secured permission to use the First Kentucky National guard armory, where the battery candidates were sent this afternoon.

The practice involved the purchase of eight pairs of white canvas shoes at $1.50 per pair and the chartering of a special bus to and from the hotel. Several pitchers and catchers were unfortunate enough to have shoes which would do on the wooden floor, so did not draw the new rubber soled canvas trimmings.

The armory, which has a floor space of 270x196½ feet and a maximum height of 74 feet, is the second largest building of its kind in the country, being surpassed in size only by an armory in Buffalo, N. Y. It was plenty large enough for warming up the pitchers, after which most of the squad took a few turns on the eight lap running track. Cheney and Charley Smith were not asked to work, as they still are on the hospital squad.

"Mr. Murphy" Worries Scribes.

For several days a mysterious person with an abnormal capacity for liquid refreshments has kept local newspaper men in a state of hysteria by announcing that he was C. W. Murphy of Chicago, that he was still president of the Cubs, and that he intended to remain president. According to Mr. Murphy he was waiting in Louisville for C. P. Taft to come from Cincinnati, when they would decide what Cubs to leave in Louisville to strengthen the local club.

Mr. Murphy's stories sounded the more interesting, as he accompanied them with the purchase of large quantities of the choice beverage that he was so fond of. When this situation was explained to the Chicago newspaper contingent, "Mr. Murphy" was branded as an impostor at once, both because of the purchase and consumption of liquor, for the former president of the Cubs is a teetotaler.

The local scribes wanted the matter cinched, so a delegation of traveling war correspondents visited the hotel where "Mr. Murphy" was stopping. The visitor was given the identity of a Kentucky business man with some money to invest in baseball, said strategy being suggested by a local scribe.

Resembles "R. E. Morse."

"Mr. Murphy" was pointed out, seated in the hotel lobby. He bore the air of a near relative of old Gen. R. E. Morse. The writer was presented with this introduction:

"This is Mr. Woodburn of Lexington, Ky. I want you to meet Mr. Murphy of the Chicago Cubs."

"I am not," growled the former "Mr. Murphy," who absolutely failed to remember the stories he had previously related.

Now we are wondering whether this is the same "C. W. Murphy" who objected to his sleeping car berth and to paying 10 cents for an orange at Lafayette, Ind., while the real Charles W. was in Chicago.

Manager O'Day announced tonight that the Yannigan outfit, which will play against the Milwaukee American association team on Sunday at Owensboro, Ky., where the Brewers are training, will be in charge of Artie Phelan.

-PINHEAD PETE-

In the Wake of the News.

BY R. W. LARDNER.

TO A HAT.

Five buck hat that I loved so well,
You're turning a sickly green;
You've had your day, O my derby Kell',
And no brushing can make you clean.

Ah, you were classy and right in style
The day that I picked you out;
You made me a dude for a long, long while,
But now you are through, old scout.

You'll never do for the coming spring,
But you'll live in my memory,
For you were the one and the only thing
That Murf ever bought for me.

"Unhels Denies That He Fought." Without reading any further we'll believe him.

Don't you credit the dope about the unemployed in Chicago? Take a walk on Madison street, from Dearborn to the river. You will find some of them at any hour of the day watching the laborers who are tearing down two old buildings. The rest may be seen looking through windows at the antics of rabbits, doves, and other poultry. And beyond making us walk out in the road they don't bother us at all.

Joe Benz had just received an offer from the Federal league.

"Not for me," he said. "I don't need no money. I just got married."

Charlie Cutler has flattered Jess Willard by suing him for $2,150. An itemized statement of the account follows:

Board and lodging	$ 150
Clothing and gym	210
New York trip	400
Advertising	250
Services as manager	1,800

If you don't think the total is $2,150, add it up for yourself.

Shano O'Connor was the recipient yesterday of a regular shillalah, which is a perfect match for his harp. Mr. Marty McCann, the well known guardian of the pass gate, donated the weapon, which will be used on any one who suggests three cheers for Ulster.

It is said that 35,000 can find seats at the Sox ball park. But if Tom pitches for the three clubs he belongs to, he can lay just claim to the largest Seaton capacity.

WE DON'T BELIEVE IT.

Wake: The following was told by Tom Needham before leaving for the training camp. He said he had intended to buy an overcoat last year, but decided to wait until the Irish got home rule; then Ulsters would be cheaper.

J. J. S.

The utility baseball writer announces that he will visit West Baden, Hot Springs, or Excelsior Springs as soon as one of the regulars returns to town and relieves him.

Under a picture of Ed Walsh the Jacksonville (Ill.) Journal has this to say: "Big Ed Walsh, the Chicago Cub pitcher, who was on the sick list last season, expects to be back in the box before the regular games are long under way this year. If Walsh comes back he will be a tower of strength to the new manager, Hank O'Day." Perhaps "if Walsh goes back" was meant.

TINKERS TRY OUT TRAINING 'STUNT'

Sprinting Races Held, Manager Discovering Flack Is Fastest of Chifeds.

SQUAD WORKS OVERTIME.

Heavy Players Lose Weight Chasing Fungo Hits; Pitchers Try All Their "Stuff."

BY SAM WELLER.

Shreveport, La., March 27.—[Special.]—Much batting, sprinting, and perspiring featured the work of the Chicago "Feds" today. The batting and perspiring were old "stuff," but the sprinting was one of the new features of training started by Manager Tinker. Joe discovered he had some speedy fellows on the club and he also learned that there are a few of them who can't run worth shucks.

It was a hot day, splendid for all sorts of athletic endeavor. The heavy rain of yesterday had left the diamond too sticky to work on but there was plenty of room on the grass at one side for the batting, sprinting, and perspiring.

Max Flack, the fleet footed outfielder from the Three Eyes league, copped the prize for sprinting. Jimmy Block wasn't much in the race but did better than expected. However, the prize for perspiring was handed to Block without a question. That's one thing he can do better than any one else. Block was not satisfied with soaking his uniform on the ball field, but after getting into the clubhouse he climbed into the bake oven constructed by Trainer Brady and boiled out several more pounds. Block is determined to be in shape, and he's the most faithful fellow in the camp at working off the fat.

Chase Flies to Reduce Weight.

There are three or four other athletes in the place who still are carrying some superfluous flesh around, and Tinker had all the fat boys out in the far grass of left field at the afternoon session, while he and Kading took the fungo sticks and kept four balls flying out there as fast as they could hit 'em. Those fat fellows sure were chasing some for at least half an hour. Finally, when the fungo hitters were exhausted, the grind came to a halt.

Because it was a fine, hot day, Tinker kept the athletes out a bit overtime. They were at it soon after 9 o'clock in the morning, returning for soup at 12, and at 2 o'clock they were back on the field for another two hour drill. There was not much baseball in the day's work, but there certainly was as much training as any ball team ever had in one day.

Pitchers Polish Up Curves.

The pitchers put in plenty of time finishing up the hook curves and spitters off on a dry spot at the side of the race track. Some of the pitchers, however, were among the fat fellows who were ordered to chase fly balls. Tom Seaton and Ad Brennan, the former Phillie pair, took Jeff Wilson off to one side and worked with him for nearly an hour in the heat of the afternoon. The two hurlers were throwing everything they had. It looks as if they are in as good condition right now as when they were going so merrily with Philadelphia last year.

During the sprinting in the morning Tinker was surprised at the speed of some of his youngsters. He never had figured Flack as the speediest of the gang. Tinker ran the sprints with preliminaries and finals. The outfielders were first timed, and the distance run was sixty yards. Flack led the field by more than a yard at the finish. Rock Zwilling, and Wickland being close behind.

Next the manager sent the infielders to the mark, and little Johnny Farrell led them all, though it was quite a dash. Then the catchers ran, or rather one catcher ran. He was Mulvaney, the youngster from Cincinnati. He was so far ahead of Wilson and Block that it wasn't even a contest. The pitchers went to it and Hendricks won with yards to spare. Then the four winners lined up for the final dash and Flack sped over the line about six inches ahead of Mulvaney, with Hendrix and Farrell not more than a foot behind the leader. Rollie Zeider, too, was out of it because one of the veterans needed the attention of an osteopath.

Coles Mor. Cheerful.

Cad Coles, the ailing outfielder, was able to sit up and talk with a smile on his face today after spending a couple of bad days with his infected leg. It wasn't nearly as bad as first reported, and when Cad was told at noon that he had been sold to the Kansas City Federals he felt even better. Coles wants to play regularly, and it looked as if he were destined to do bench duty at least a part of the time on this club. Cad will stay here another day to make sure of good treatment of the infected knee. He figured on reaching the jumping off Stovall's camp at Wichita Falls, Tex., on Sunday.

Mordecai Brown informed Tinker by wire that he wouldn't bring his bunch over here for a game tomorrow. Consequently the regulars will play the Blokes tomorrow. The Blokes will go to Marshall, Tex., Sunday morning for an exhibition.

THE HUB
Henry C. Lytton & Sons
WORLD'S GREATEST CLOTHING STORE—N. E. Corner State and Jackson

Buy a Spring Overcoat Today
Fourth Floor

AND buy it here—a whole floor of smart overcoats in richest foreign and American weaves—Hubmacaans without end—Chesterfields — short-fitted coats — knitted coats—Virtus and Skipworth English-made coats—more kinds and colors and cloths than you can count. More imported fabrics and at lower prices than we have ever shown. Interesting displays of silk-lined coats at $15, $20, $25.

THE man or young man in search of a spring suit can well let his search begin and end here—no other store can show him even nearly the variety that we can. Young men's suits, designed along more lively lines than usual (third floor), $15 to $35. Men's suits (second floor) at $15 to $48.

LA SALLE RELIC TO COME DOWN

Old Calumet Building Will Make Way for Addition to Borland Structure.

LUMBER REGION LEASE.

Red River Company Will Establish Enterprise on Ashland Avenue.

It is understood arrangements practically have been closed for the razing of the old Calumet building at 111-119 South La Salle street, 110 feet south of Monroe street, and the erection in its stead of an addition to the eighteen story Borland building at the corner. The Calumet building, which was acquired by Mrs. Harriet B. Borland in 1910 from the Thayer estate for $475,000, has a frontage of 78 feet with a depth of 50 feet. It is a nine story building and one of the La Salle street landmarks.

The proposed new addition will conform in appearance to the corner structure, and it is understood the Central Trust company has arranged to lease the entire ground floor of the structure, which it will occupy with its savings department. The bank will thus be given a La Salle street entrance. The present Borland building fronts 110 feet on La Salle, with a depth of 50 feet, so that with the addition it will have a frontage of 188 feet on La Salle.

Big Lease in Lumber District.

A noteworthy lease has been closed in the lumber district, covering 138,000 square feet on the east side of Ashland avenue, 200 feet south of Twenty-second street. It fronts 500 feet on the avenue, with a depth of 236 feet to Arnold canal. It has been leased by the Chicago Title and Trust company, trustee, to the Red River Lumber company for ten years, with an option to purchase, the terms being withheld, however. It is stated the lumber company will at once improve the north 200 feet with a building to be used for the storage of high grade lumber and with a two story office building on Ashland avenue. Hodge & Chandler were the brokers in the deal.

The Red River company has for a number of years been represented by Harvey T. Fall, with offices in the Chamber of Commerce building, but it never has carried a stock of lumber in this market. Their decision now to do so is a recognition of Chicago's importance as a lumber distributing market.

The fifteen apartment building at the southwest corner of Fifty-fourth street and Dorchester avenue, with 50x152 feet of ground, was sold by Robert Stuart to Peter T. Peterson, the consideration being nominal, subject to an incumbrance of $35,000. The actual price, however, is understood to have been $90,000. Mr. Peterson subsequently conveyed the property to John H. Baumgartner, subject to an incumbrance of $45,000. W. K. Young & Co. and Frederick H. Bartlett & Co. were the brokers in the transaction.

Buys 15 Apartment Building.

Albert J. Allen & Co. have sold for S. Milton and Louis Feder the leasehold estate and building at the southeast corner of Adams and Halsted street. Title was taken by Sarah M. Allen, but she is not interested, it is said, to the broker in the deal. The lot is 40x90 feet and is improved with an old 3 story brick building under lease to two tenants having 2 years to run. The consideration is withheld, but is said to be in the neighborhood of $40,000. The ground lease of the property, made in July, 1911, provides for an annual rent of $2,750 for five years, and $3,000 for the rest of the term.

Irving Shuman Makes Purchase.

J. W. Herring of Louisville, Ky., has sold to Irving Shuman, United States subtreasurer at Chicago, the five story apartment building known as the "Aldorf," containing ten apartments, at 4015-4017 Lake Park avenue, with 65x170 feet of ground, at a reported consideration of $60,000, subject to an incumbrance of $43,000. Mr. Shuman gave in part payment 202 acres of land near Lafayette, Fayette county, Ill., known as the Irving Shuman farm, valued in the transaction at $32,800. E. Orris Hart & Co. represented both parties.

The store and flat property in Lincoln avenue, 276 feet south of Belmont avenue, with 25x106 feet of ground, southwest front, has been sold by Philip Goldman to Henry Karsten for a stated consideration of $24,500, subject to an incumbrance of $12,000.

The block bounded by Roscoe street on the north, Long avenue on the west, Henderson street on the south, and Lockwood avenue on the east has been sold by Edmund Szajkowski to the Catholic bishop of Chicago, the consideration being withheld.

Polk Street Conveyance.

Rudolph J. Busch, who a short time ago took title to the property in Fifth avenue, 275 feet north of Polk street, 25x105½ feet, west front, with brick business improvements, has conveyed the same to Alvin K. Brown, consideration nominal, subject to an incumbrance of $21,100.

The apartment house property at the southeast corner of Diversey and Albany avenues, 48x109 feet, has been sold by Jacob Krulan to Moses Fox; consideration nominal, subject to an incumbrance of $15,400.

Ernest Palmer, assistant general counsel of the National Board of Underwriters, talked on "National Fire Waste, Its Cause and Its Cure," at the Friday luncheon of the Coöperative Realty club at the Hotel Sherman yesterday.

VARIABLE WEATHER OBSCURES IMPROVEMENT IN INDUSTRIES.

Dun's Review Says Spring Activities Are Not Retarded, Also Not Strongly Evident—Bank Payments Gain.

Dun's Review, published today by R. G. Dun & Co., will say:

"Irregular weather conditions obscure more than they retard the spreading spring activities. Brighter skies will stimulate general operations, particularly in the leading retail lines. Rains at this time are of inestimable value to the agricultural interests and allay fears of drought in the southwest. The usual returns indicate business expanding.

"Rising comparative gains in the volume of payments through the banks are sustained, the percentage this week being the largest reported this year. Failures are smaller and there is lessening complaint as to both city and country collections. Despite the widening use of money, discount rates remain favorable to extended operations, and there is no evidence of enforced liquidation in security markets.

"Heavy construction and new building here and throughout adjoining territory exhibit seasonable advance. All indications predict an unusually busy year, much reëmployment of labor, and enormous consumption of supplies. The railroad and boulevard improvements now authorized and involving extraordinary outlays have a strengthening effect on the outlook. Other plans under way assure much activity in track needs, extensions, and bridges.

"Bank clearings, $304,886,334, exceed those of the corresponding week last year by 12.8 per cent, and compare with $284,067,319 in 1912. Failures reported in the Chicago district numbered 22, against 30 last week, 27 in 1913, and 24 in 1912. Those with liabilities over $5,000 number 11, against 12 last week, 14 in 1913, and 6 in 1912."

Picks Boulevard Link Board.

Walter C. McDonald and Thomas J. Powers have been appointed by County Judge Owens commissioners for the Michigan avenue boulevard link between the north and south park systems.

Real Estate Transfers.

ROGERS PARK.

Bryan-av., 66¼ w of N. Ashland, s f, 100x150, incumb. $5,550, March 24 [Iseline J. Hettiger to Martha F. Koehn]....$10
Columbia-av., 215 e of Lakewood, n f, 35x139, incumb. $3,500, March 26 [Carl L. Enchelmayer to Edward Duffy]....10
Greenleaf-av., 192 e of Francisco, s f, 96x123, Feb. 13 [Benjamin Lowenmeyer to Samuel U. Denney]....1

LAKE VIEW.

Addison-st., 84 e of Herndon, s f, 33.78x125, incumb. $5,500, March 25 [Berthold Rosenthal et al. to Emma Bahn]....10
Cullom-av., 75 e of Leavitt-st., n f, 26x125, March 18 [Ernst E. Richter to Christian Schreyer]....2,650
Hood-av., 30 e of Perry-st., s f, 30x125, incumb. $3,000, March 20 [Frederick J. Essig to James P. Ward]....10
King-pl., 183 w of Sault-st., s f, 30x132, incumb. $4,000, March 25 [Francis E. Thoman to John M. Hughes]....10
King-pl., 231 w of Sault-st., s f, 33x132, March 21 [Marie Thoman to Charles Kernel]....7,800
Lincoln-st., 96 n of Winnemac-av., w f, 50x152, incumb. $3,800, March 24 [Ida L. Sanders to Katie Roesch]....10
Lincoln-av., 276 s e of Belmont, s w f, 26x106 on n w and 115 on s e, incumb. $12,000, March 25 [Philip Goldman to Henry Karsten]....24,500
Magnolia-av., 254 n of Victor-st., w f, 50¼x125, incumb. $12,000, March 25 [Charles Schubert to Bertha Brunt]....10
Oakdale-av., 58 e of Lincoln-st., s f, 25x125, March 25 [Emma Bahn to Berthold Rosenthal]....3,500
Rascher-av., 289 e of N. Clark-st., n f, 25x125, incumb. $3,500, March 26 [Roy H. Cory to Rose Lynn]....6,500
Summerdale-av., 108 e of Robey-st., n f, 25½x125, March 26 [Peter F. Nelson to Francis J. and Minnie Hosher]....4,750
Winthrop-av., 100 s of Balmoral, e f, 50x150, March 13 [Thomas Tagney to De Forrest A. Matteson]....1
Fullerton-av., 132 e of Survey-ct., s f, 50x150, March 18 [Leonard Peterson to Leonard Peterson & Co.]....10

JEFFERSON.

Ainslie-st., 245 w of Lincoln, s f, 45x161, incumb. $4,200, March 26 [Hedwig Froehlich to Ernst Wolf]....1
Argyle-st., 4927, n f, 25x128, incumb. $700, March 26 [Edward V. Sherlock to Pierce J. Moakley]....10
Campbell-av., 216 n of Irving Park-blvd., e f, 25x116, incumb. $1,500, March 23 [Louis Heinemann to Henry Drucker]....1
Drake-av., s e cor of Wilson, w f, 24x152½, Feb. 2 [Alonzo H. Hill to Nels Johnson]....3,000
Drake-av., 208 n of Leland, e f, 30x125, incumb. $2,400, Jan. 15 [Alonzo H. Hill to Alfred S. Kelfstrom]....6,000
Eastwood-av., 209 w of Campbell, s f, 60x120, Feb. 16 [Chicago Title and Trust company, trustee, to Mathias Huberty and Frank Loheindrich]....10
Kedzie-av., 100 s of Eastwood, e f, 25x125, incumb. $1,000, March 23 [Edward F. Ertle to Paul A. Neuffer]....10
Leland-av., 245 e of Rockwell-st., n f, 80x125, Feb. 16 [Chicago Title and Trust company, trustee, to Mathias Huberty and Frank Loheinrich]....10
Oakdale-av., 177 e of N. Kathleen, n f, 45x125, March 2 [Russell Tyson to Eva Gogulski]....1,835
St. Louis-av., N., 4237, w f, 50x125, March 25 [Felix Schimpf to Frank L. Fredd]....2,500
Armitage-av., 98 w of N. 41st-ct., s f, 24x125, March 20 [Goldie Schwartz to John A. Kuehn]....2,500
Roscoe-st., s e cor. Long-av., n f, 60 1-10x266.72, being block bounded as follows: Roscoe-st. on n, Long-av. on w, Henderson-st. on s, and Lockwood-av. on e, Jan. 23 [Edmund Szajkowski to Catholic Bishop of Chicago]....10
Bloomingdale-av., 167 w of N. 56th, n f, 25x160, June 23, 1909 [Frederick H. Anundsen to B. Anundsen]....600
Central Park-av., 100 s of Wabansia, w f, 25x177, March 3 [Peter J. Van Vranken to Frank Hammer]....800
42d-av., N., 120 n of Carmen, e f, 30x127, March 24 [Milton E. Falker to William A. Buckley]....205
50th-av., N., 306 n of Humboldt, e f, 50x126, March 24 [Charles McParland to Emma Moir]....60
Montana-st., 250 e of N. 45th-av., 25x120, March 21 [Alford Fox to Louis J. Christianson]....10
Monticello-av., 73 s of Grace-st., w f, 50x125, incumb. $1,500, March 23 [Christina Olsen to Andrew Erickson]....4,000
Newport-av., s w cor. N. 53d, n f, 94.77x125, March 5 [Ann N. Hield to Frank Krzykowski]....10
Roscoe-st., n w cor. N. 53d-av., s f, 94.7x125, Feb. 21 [Robert Guenther to Frank Krzynski]....2,000
Roscoe-st., n w cor. N. 53d-av., s f, 94.78x125, March 12 [Frank Krzykowski quitclaims to Edmund Szajkowski]....1
Tripp-av., 49 n of Dickens, w f, 25x125, incumb. $500, March 17 [Andrew Olson to Herbert Thompson]....1,600

NORTH TOWN.

Belden-av., 75 e of Cleveland, n f, 50x121, incumb. $14,000, March 11 [Louis Heim to William F. Tempel]....1
Cass-st., 25 n of Chestnut, e f, 22x86, March 14 [Estate Joseph B. Leake to Rose, Margaret, and Lucy Larkin]....3,000
Clark-st., N., 137 n of Goethe, w f, 25x149, incumb. $6,000, March 24 [Frank Disch to Fred Ruhling]....10
Clark-st., N., 2113, s w f, 25 to alley, March 21 [Jeannette G. Campbell quitclaims to John M. Cameron]....10
Walton-pl., 400 e of Lincoln Park-blvd., s f, 133x106, March 20 [Francis H. Hardy to Herbert N. Rose]....10
Walton-pl., 617 e of Lincoln Park-blvd., s f, 183x216, incumb. $40,200, March 20 [Herbert N. Rose und. ½ int. to Francis H. Hardy]....10

SOUTH TOWN.

5th-av., 188 n of 31st-st., w f, 25x125, March 26 [Joseph B. Schier und. 1-3 int. to Bertha Gappolt and Valentine Schier]....1,300
5th-av., 711, w f, 25x105½, 275 n of W. Polk-st., incumb. $21,100, March 24 [Rudolph J. Busch to Alvin K. Brown]....10
Groveland-av., 175 n of 30th-st., e f, 25x94¼, incumb. $2,000, Feb. 16 Annie F. Barber to Mary C. Martin....1

HYDE PARK.

Cornell-av., 150 s of E. 53d-st., e f, 50x206, w to I. C. R. R., March 6 [Mary Jameson to William P. Doerr]....10
Calumet-av., 5820-22, e f, 50x135, March 21 [John J. Delaney to Clara I. Delaney]....10
Madison-av., s w cor E. 54th-st., e f, 50x152, incumb. $35,000, Feb. 19 [Robert Stuart to Peter T. Peterson]....10
Madison-av., s w cor E. 54th-st., e f, 50x152, incumb. $45,000, March 23 [Peter T. Peterson to John H. Baumgartner]....10
68th-st., 316 w of Cottage Grove-av., n f, 50 to alley, March 25 [George W. Potter to Alfred Rune and August T. Herlin]....10
40th-st., 133 w of Lake Park-av., n f, 48x80, m. or l., March 20 [Collins M. Williams to Paul P. Barnett]....10
S. Park-av., 599 s of E. 113th-st., e f, 30x125, March 14 [Herman Teninga to Joseph Zikawich]....795
Vernon-av., 90 s of E. 109th-st., w f, 30x125, Oct. 10 [Bartholomew O'Toole to Edward Keough]....10
Monroe-av., bet 66th and 67th-sts., w f, 53x150, incumb. $3,000, Feb. 2 [Lydia E. Howie to Eli H. Washburn]....10
Monroe-av., bet 66th and 67th-sts., w f, 53x150, incumb. $15,500, March 23 [Eli H. Washburn to Joseph L. Richards et al.]....10
Ontario-av., 137 s of E. 131st-st., w f, 25x124, March 23 [Martin Strug to Jan Wawiecki]....230
Ontario-av., 187 s of E. 131st-st., w f, 25x124, March 25 [Martin Strug to Adam Dziengelewski]....230
76th-st., E., 2871, n f, 50x87, March 24 [Minnie Nootbaar to Frederick Ames]....2,800
Vernon-av., 41 n of 66th-st., e f, 25x122, incumb. $350, March 11 [Jay B. Boulton to Valentine Schaflein]....600
Houston-av., 75 n of Howard, w f, 25x125, March 25 [Calumet and Chicago Canal and Dock Co. to John Bonior]....350
Muskegon-av., n e cor 86th-st., w f, 73x125, May 11 [Lizzie S. Wentworth to Joseph A. Zientek]....1,025
Muskegon-av., n e cor 86th-st., w f, 73x125, March 25 [Joseph Zientek to Stanislaw Sawicki]....1,025
Muskegon-av., 24 s of 85th-st., w f, 24x125, March 18 [Lizzie S. Wentworth to Charles Slawnikowski]....325
Exchange-av., 189 n of 87th-st., e f, 50x125, March 13 [Eleanor L. Heiss to Martin Kobielak]....1,000
90th-pl., s w cor Prairie-av., n f, 37½x121, incumb. $1,500, March 28 [Elwood B. Carr to James T. Tobin]....10
Summer-st., n w cor 118th, e f, 250 to river, July 21 [Mary F. P. Thompson to Mary E. Casey]....1
Summer-st., 300 s of 177th, e f, 50 to river, July 21 [Mary F. P. Thompson to Edwin A. Casey]....1
Michigan-av., 97 n of 118th-pl., w f, 24x125, incumb. $1,000, March 7 [John P. Davin to William Costigan]....3,500
Hegewisch, Hegewisch 1st add, lot 43, block 10, May 20 [George A. Carpenter, trustee, to Joseph Ozorek]....160
120th-st., 75 e of Lowe-av., n f, 48 1-3x100, Feb. 14 [Henry F. Jacobs to Frank W. Rodgers]....10
119th-st., 106 e of Lowe-av., n f, 25x106, Oct. 16 [Jacob P. Smith to Rose Allen]....500

LAKE.

Elizabeth-st., S., 267 s of W. 80th, e f, 32x124, March 10 [Robert Hart et al. to Albert J. Merker]....550
Campbell-av., S., 1,491 n of W. 64th-st., w f, 30x125, incumb. $2,839, Dec. 12 [Elmer T. Larson to Henry J. Miller]....4,400
Fairfield-av., S., 181 n of W. 52d-st., e f, 25x125, Feb. 23 [Henry Kripel to Regini Teski]....200
40th-st., S., 150 s of W. 62d-st., e f, 30x125½, July 18, 1912 [Ernst O. Heyl to Watson F. McDonald]....10
42d-av., S., s e cor of W. 44th-st., w f, 111x125, Jan. 26 [F. H. Bartlett to Victor Kanter]....10
43d-st., W., n e cor of S. Francisco-av., s f, 26x123, March 12 [Charles E. Martens to Adeline Grath]....5
44th-av., S., 97 n of W. 60th-st., w f, 60x126, March 6 [State Bank of Chicago to William H. Murphy]....325
44th-av., S., 230 s of W. 63d-st., w f, 30x125, March 6 [State Bank of Chicago to Albert C. Solberg]....10
47th-av., S., s w cor of W. 44th-st., e f, 109¾x125, Feb. 18 [F. H. Bartlett to Charles Wind]....395
Hermitage-av., S., 300 n of W. 44th-st., e f, 26x124, March 14 [James H. Ashby to Anton Petrockie]....650
Kedzie-av., S., s e cor of W. 53d-pl., w f, 42x125, March 19 [State Bank of Chicago to Benjamin W. Vinisky]....9,500
Lincoln-st., S., 118 s of W. 59th, e f, 42x124, incumb. $2,475, March 7 [Albert B. Clampt to William O. Krueger]....3,200
Loomis-st., 157¼ n of W. 80th, w f, 32x124, March 23 [Robert Hart to Andrew J. Anderson]....[illegible]
Maplewood-av., S., 178 s of W. 43d-st., e f, 26x124, March [Walter G. McGrath to Albert Cotworth]....10
Maplewood-av., S., 204 s of W. 43d-st., e f, 26x124, March 20 [Walter G. McGrath to Erover C. Elmore]....10
Maplewood-av., S., 280 s of W. 43d-st., e f, 24x124, March 20 [Walter L. McIntosh to Otto Kempf]....10
Princeton-av., 211 s of W. 79th-st., e f, 25x124, June 6 [F. H. Bartlett to Minnie Wordmaar]....10
71st-st., W., 97½ e of Bishop, n f, 60x125, Feb. 17 [Chicago Title & Trust Co., trustee, to Alma C. Marsh]....1,140
72d-st., W., 87½ w of Loomis, s f, 30x125, March 23 [Charles H. Zielke to Emma M. Streich]....
79th-st., W., 50 w of Throop, s f, 25x120, March 15 [William Esch et al. to Robert Garbotz]....1,050
63d-st., W., 50 e of S. 42d-ct., n f, 25x131, Feb. 17 [Peter J. McEnroe quitclaims to John McGeary]....10
63d-st., W., 50 e of S. 42d-ct., n f, 25x131, no date [Peter J. McEnroe, und. ½ int. to John H. McGeary]....10
Throop-st., bet. 59th and 60th, w f, 28x124, March 18 [A. Shulman to Cline C. Brosius]....1
Throop-st., bet. 59th and 60th, w f, 28x124, March 18 [Cline C. Brosius quitclaims to Bessie Schulman]....1

CALUMET.

Bishop-st., 190 s of 120th, e f, 50x126, March 16 [Alexander Demokowski to Christian F. Müller]....2,800
Halsted-st., 100 n of 90th-st., w f, 25x125½, March 20 [Joseph Strauss to Harry P. Skorup]....600
Loomis-st., 299 s of 88th, w f, 100x126, March 25 [Josephine M. Cheeseman to Elizabeth M. Salter]....10
113th-st., 50 e of Princeton-av., s f, 37½x124, March 14 [Oscar Hultgren to Carl A. Sandstrome]....3,300
113th-st., 25 e of Perry-av., n f, 37½x124½, March 3 [Katie Weiss to Joseph E. Daly]....6,000
Parnell-av., s e cor 89th-st., w f, 50x125, March 23 [Szymen Szymkowski to Jos. Ostrowke]....10
Princeton-av., 251 n of W. 96th-st., e f, 25x125, Oct. 8 [Rose Mathieson to Robt. Rein]....175
State-st., 65 n of 110th, e f, 25x121, March 23 [Katie Van Geffen to Carl E. Rystedt]....2,300

WEST TOWN.

12th-st., W., s w cor Albany-av., n f, 35¾x118, incumb. $5,000, March 24 [John A. Sanders to Chester A. Liebsch]....10
12th-st., W., s w cor Albany-av., n f, 35¾x118, March 24 [Margaret Moser to John A. Sanders]....10
13th-st., W., 264 w of Loomis, n f, 24x124, March 19 [Max Schaefel to George Freeman]....8,000
13th-st., W., 150 e of Center-av., s f, 25x124, March 17 [Mae L. Mears quitclaims to Israel Epstein]....1
13th-st., W., 150 e of Center-av., s f, 25x124, incumb. $4,500, March 17 [Max Begun et al. to Mae L. Mearns]....10
20th-st., W., 96 e of Wood, s f, 24x125, March 18 [Frank Kowalski to Michal Przybyla]....4,800
20th-st., W., 169 w of Oakley-av., n f, 24x89, Nov. 8 [Vojteah Said to Stanislaw Slowik]....1,850
25th-pl., 131 w of Kedvale-av., n f, 25x122, incumb. $1,700, Nov. 4 [Anna F. Carlson to James Phelan]....3,100
21st-pl., W., 268 e of Kildare-av., s f, 80x125, March 9 [C. T. & T. Co., trustee, to Mike Luczyn]....1,100
24th-st., 200 e of California-av., s f, 50x125, Feb. 29 [Nettie F. McCormick et al., surviving trustees, to Wojcieck Kielbassa]....1,500
Avers-av., s w cor. 18th-st., ef, 33x123, incumb. $1,000, March 23 [Frank Humpal to Joe Freeman]....10
Canal-st., n e cor 17th, w f, 24x120, March 23 [John Szemaitis to Dominick Shemistis]....10
14th-st., 125 e of Jefferson, s f, 25x126, incumb. $3,500, March 23 [Jennie Bernion to Adolph Cohen]....10
14th-st., 191 w of Solon, n f, 20x125, March 19 [Aaron Moscovitz to Joseph G. Schwartz]....10
Hastings-st., 264 e of Lincoln, s f, 24x124, March 24 [William Tiedemann to Herman Jagow]....3,850
Hastings-st., 288 e of Lincoln-st., s f, 24x124, incumb. $1,000, March 21 [Dora Jacobs to Joe Greenfield and Joseph Keiserman]....2,800
19th-st., 25 e of Fisk, n f, 25x100, March 19 [Joseph P. Filek et al. to John Stanek]....3,400
Riverside-pkwy., 59 e of Koetner-av., s f, 420x125, March 3 [C. T. & T. Co. to Ignes Schutzner]....14,700
Springfield-av., 159 s of 15th-st., e f, 25x125, March 25 [Josephine Schock to Barnet Caplan]....10
17th-st., W., 24 w of Robey, n f, 24x125, March 23 [Joseph Molesswski to Anton Wartowski]....1
Lease, dated Feb. 19.—Chicago-av., W., 210-12-14, 1 story and basement brick and stone premises, for postoffice, Chicago-av. station, $6,000 per year, for 10 years from Aug. 1, 1913 [John B. Langan to United States of America]....
Ewing-av., 100 w of Canal-st., s f, 50x118, March 24 [Eliza Lawrence et al. to Fred W. Cornish]....15,000
Avers-av., 98 s of 19th-st., e f, 37½x129, March 25 [Frederick H. Wilde to Gustav A. Gruener]....10
Troy-st., 121 n of 21st, e f, 26x123, March 26 [Harry Boshes to the Victor Mfg. & Casket Co.]....1,050
Troy-st., 121 n of 21st, e f, 26x123, March 26 [Jerome L. Deimel quitclaims to Harry Boshes]....1
Harrison-st., 54 w of Central Park-av., s f, 25x125, March 18 [Frank J. Hayner to Herman Salzberg]....1
Harrison-st., 54 w of Central Park-av., s f, 25x125, March 18 [Frank J. Hayner to Herman Salzberg]....10
Homan-av., 177 n of Huron-st., e f, 50x125, incumb. $3,100, March 26 [Arne Pederson to John J. Loser]....6,500
Springfield-av., 100 s of Huron-st., e f, 25x125, March 21 [Louis Kroines to Isador B. Meyer]....10
Walnut-st., 3250, s f, 19 1-3x125, March 12 [estate John H. Tear to Bertha Kreubel]....10
Lawndale-av., 250 s of Huron-st., e f, 50x125, Feb. 14 [George W. Eoff to Joseph Roell]....1
Washington-blvd., 437 w of Kedzie-av., s f, 50x100, incumb. $9,000, March 25 [Minerva K. Mitchell to Clara E. Nourse]....1
Homan-av., 48 n of Grenshaw-st., w f, 24x125, March 3 [Patrick F. Dorsey to Rozie Sax]....1
Washtenaw-av., 137 n of Lake-st., e f, 26x124, March 21 [James P. Tounley to Nathan L. Blackmer]....400
Hermitage-av., 195 n of Austin, w f, 25x125, except L. R. of R., Feb. 9 [Adolph Uhlich quitclaims to Aug. G. Urbanski]....10
Fulton-st., 1647, n f, 25x100, incumb. $1,000, March 18 [Wm. J. McCullough to Stephen M. Reardon]....2,200
Superior-st., W., 2484, s f, 24x123, March 26 [Jacob Keil to Giacomo Parenti]....3,000
Lake-st., 333 e of Kedzie-av., s f, 48x75, incumb. $8,000, March 24 [Ernest Christian to Louis and Ray Pearson]....16,000
Lake-st., 333 e of Kedzie-av., s f, 48x75, Dec. 15 [The Universalist General Convention to Ernest Christian]....10
Washington-blvd., 2601, n f, 18¾ ft. to alley, March 16 [Margaret O'Neil to Frances O'Neill]....1
Warren-av., 88 w of California, s f, 16x122, March 23 [Casimir F. Slominski to Albert J. Danisch]....1
Kinzie-st., n e cor Trustee, s f, 28x100, m. or l., March 26 [Albert O. Olsen to Edward A. Mechling]....1
Van Buren-st., 138 e of Springfield-av., s f, 30x124¾, incumb. $7,500, March 25 [Edmund C. Ward to John H. Eggers]....10
Fulton-st., 74 e of Union Park-ct., n f, 49x100, incumb. $5,000, March 24 [Wm. F. Vallette to John C. Clark]....10,000
Fulton-st., n e cor Ada, s f, 118x141, and other ppty., March 20 [James B. Heaney et al. to John B. Heaney]....10,000
Inside lot, 173 s of Monroe-st., 100 w of Jefferson-av., 15x25, March 25 [Clara E. Nourse quitclaims to Minerva K. Mitchell]....1
Lytle-st., 611, w f, 33x50, March 23 [Mary Di Maio quitclaims to Gaspero Mandarino]....100
Jackson-blvd., 174 e of Laflin-st., n f, 25x168, March 21 [Sarah G. Riddle to L. S. Plane]....2,000
Shalto-st., n w cor Gurley, e f, 25x94¾, incumb. $5,000, March 24 [Pasquale Mastroianni, und. ½ int., to Pietro Bonacci]....1
Edgemont-av., 75 e of Loomis-st., s f, 25x102, incumb. $1,500, March 16 [Alter N. B. Carlstein to Max Atlas and Hyman Telegraph]....3,000
Sholto-st., n w cor Gurley, e f, 25x94¾, March 14 [Antonio Di Cianni, und. ½ int., to Dominico Di Cristofono]....3,150
Western-av., 113 s of Van Buren-st., n f, 37½x125, March 18 [Ehrhart Reis to John L. Stanton]....1
Kendall-st., 144 s w of Cypress, s e f, 24x100, incumb. $3,500, March 23 [Louis Glassenberg et al. to Joe Rosenberg]....6,400
Western-av., 163 s of Jackson-blvd., w f, 25x125, incumb. $3,300, March 23 [Aza J. Giroux to Horace H. Hursen]....6,900
Lytle-st., 611, w f, 33x50, incumb. $2,500, March 23 [Antonio Cardemone to Gaspero Mandarino]....6,800
12th-st., 25 e of Richmond, s f, 40x125, incumb. $16,500, March 25 [Hyman Hoffberg to Nathan Schuman]....10
12th-st., W., 50 w of Whipple, s f, 50x125, and other ppty., incumb. $4,000, March 28 [Nathan Schuman to Hyman Hoffberg]....10
Gross-terr., 188 s of Madison-st., e f, 24x89, incumb. $1,200, March 24 [Chas. G. Roberts to Lycurgus Douglass]....2,350

BLOOM.

Twp. 35, n ½ of n ½ of n w ¼ 14-35-14, March 26 [Isaac Paarlberg to Nicholas J. Paarlberg]....10
Twp. 35, n ½, s e ¼, n e ¼, 15-35-14, March 26 [Isaac Paarlberg to Elizabeth Paarlberg]....10
Twp. 35, part of s w ¼ 1-35-14, March 16 [Christian Miller to Alex. Demochowski]....3,300
Twp. 35, n ½ of n w ¼ of sec. 14 and n ½ of s e ¼, n e ¼ sec 15-35-14, March 24 [Willlamena Krohn et al. to Isaac Paarlberg]....14,000

CICERO.

Austin, Lombard-av. add., part l. 22, all l. 23, and o. p., incumb. $2,000, July 1 [Irvine J. Moffatt to Frances C. Pilgrim]....1
Austin, Lombard-av. add., part l. 25, all l. 26, sub. l. 16, etc., incumb. $2,000, July 16 [Irvine J. Moffatt to Frances C. Pilgrim]....1
Austin, Lombard-av. add., l. 27 and part l. 28, sub. l. 16, etc., incumb. $2,000, Dec. 16 [Irvine J. Moffatt to Frances C. Pilgrim]....1
Grant L. Wks. add., l. 7, blk. 6, 21-39-13, March 9 [C. T. & T. Co., trustee, to Harry Kerstein]....1
Oak Park, Gunderson & Sons' add., l. 10, blk. 2, incumb. $2,700, March 25 [Albert J. Barkman to Daniel W. Hennly]....5,200
Oak Park, Harastrom's add., l. 11, blk. 1, incumb. $1,800, March 26 [Arthur O. Henricksen to Henry W. Austin]....3,750
Oak Park, Carson's 2d add., l. 9, blk. D, March 20 [Frank M. Pray to Mary McCaughey]....1,300
Twp. 39, w 150 l. 1, blk. 6, 18-39-13, March 24 [Thos. H. Hulbert to Bertha C. Bridges]....5,250
Twp. 39, e 150 l. 1, blk. 9, 18-39-13, March 20 [Thos. H. Hulbert to Loraine Deneen]....5,200
Warren Park, E. A. C. & Co.'s 2d add., l. 45, March 15 [E. A. Cummings to Josef Kanak]....5
Warren Park, E. A. C. & Co.'s add., l. 45, March 6 [E. A. Cummings to Josef Kanak]....750

ELK GROVE.

Twp. 41, part w ½ frt. 4-41-11, and o. p., Feb. 28 [Henry C. Moehling to Henry W. Moehling]....10

LEYDEN.

Ellsworth's 2d add., l. 5, blk. 17, 25-40-12, March 9 [C. T. & T. Co., trustee, to John Beck]....1

LYONS.

Com. partn. sub., l. 14, blk. 8, 26-38-12, Jan. 26 [C. T. & T. Co. to Andrew Janczewski]....10
La Grange, l. 24, blk. 27, 4-38-12, incumb. $2,500, Nov. 28 [Joseph Vial to Harry W. Leonard]....1
La Grange, Brown's add., l. 9, blk. 6, 4-38-12, March 26 [Robert A. Calow to Annie Duran]....225

MAINE.

Desplaines Manor, tract No. 1, l. 11, blk. 10, March 24 [H. H. Webb to Augusta Hansen]....415

NEW TRIER.

Village of Glencoe, part l. 6, blk. 13, March 26 [Beatrice I. Farr to Samuel R. Safford]....12,000
V. of Glencoe, the premises at n e cor Sheridan-rd. and Hazel-av., being part of l 4 and 5, b 13, Glencoe, Feb. 16 [Grace Fuller to Gordon A. Ramsay]....12,000
Glencoe, Stobbos' add, l 14 and 15, b 2, March 25 [August C. Seibitz to Frank E. Stauffer]....500
Hubbard est. sub., l "A," resub. l 3, etc., March 20 [Helen G. Carpenter to Jane H. Butler]....10
Kenilworth, Oxford add, pt l 7, all l 8, b 85, March 19 [William C. Engiar to Walter Senne]....1
Kenilworth, Oxford add, pt l 7, all l 8, b 85, March 17 [Walter Senne to Mary F. F. Engler]....1
Winnetka, Garland's add, pt b 3, March 18 [Frances E. and Charles P. Nordberg, minors, by guardian, to Thomas C. Brandon]....1,200

NILES.

Lincolnwood sub, l 26, 11, 41, 13, March 21 [Arthur S. Lytton to Mary L. Hart]....5
Lincolnwood sub, l 26, pt s e ¼, 11, 41, 13, March 21 [John M. Hart to Arthur S. Lytton]....5
Lincolnwood sub, pt ls 31 and 32, 11, 41, 13, March 14 [Juanita C. Comstock to Willis E. Morse]....10
Lincolnwood sub, l 8 and 11, 11, 41, 13, March 12 [Edward E. Betts to Willis E. Morse]....10
Lincolnwood sub, pt l 31 and 32, 11, 41, 13, March 12 [Edward E. Betts to Juanita C. Comstock]....10
Morton Grove, Ahrensfeld's add, l 7, b 1, March 24 [John C. Ahrensfeld to Stenyl Steller]....150

NORTHFIELD.

Twp. 42, s ½ n ¼, n w ¼, s w ¼, 13, 42, 12, March 21 [Louise Gaertner to William Lass]....2,000

PROVISO.

Gale & B. sub, w ½ l 7, b 2, pt s w ¼, 12, 39, 12, incumb. $2,250, March 23 [Robert A. Hamilton to Henry P. Stevenson]....10
Grossdale, Gross' 2d add, l 2, 3, and 4, b 57, Feb. 26 [Henry D. Koester to Cyril Vondrak]....1,550
Maywood, l 7 and 8, b 188, incumb. $1,600, March 14 [Arthur L. Sanford to Frank P. Ross]....3,500
Maywood, s 2 ft l 19, b 215, 14, 39, 12, Jan. 26 [Charles H. Fantham to John A. Ritz]....75
River Forest, Lathrop & S. add, l 6, b 6, March 24 [Dominica L. S. Neindorf to Charles H. Grier]....2,000
Twp 39, pt n e ¼, 28, 39, 12, March 25 [Clara L. Nelson to George Proksa]....10

RIDGEVILLE.

Evanston, Keeney & R. add, l 27 and 28, b 4, incumb. $5,400, March 6 [Fort Dearborn Trust and Savings bank to Elizabeth Jenkins]....1
North Evanston, l 31, b 17, March 21 [John Wilberd Jr. to Thomas Donaldson]....10
Schroeder's sub, und ½ int, l 30, 19, 41, 14, Feb. 2 [Niels Buck to Harry Marcus]....500
Schroeder's sub, und ¼ int, l 30, 19, 41, 14, Feb. 2 [Niels Buck, und ½ int, to Ignatius Bond]....500

RIVERSIDE.

Riverside, 4th div, l 60 and 61, b 5, March 10 [Charles R. Hild to Edith R. McCormick]....10
Riverside, 4th div, pt l 124, b 11, March 10 [Edith R. McCormick to Charles R. Hild]....10

Building Permits.

448 W. 87th-st., 1 story brick storage; T. J. Homes, 5212 Greenwood-av.; S. Nelson, arch.; W. & S. Nelson, mason and carp....$1,500
10 E. 118th-st., 2 story brick flats; G. & W. Wilson, 15 W. 118th-st.; A. G. Lund, arch.; A. F. Seaburg, mason; J. Whiteman, carp....5,500
4706 W. Monroe-st., 2 story brick flats; H. J. Machreiney, 4143 Monroe-st.; E. N. Braucher, arch.; owner is mason and carp....5,500
4203 Haddon-av., 1 story tile and stucco dwelling; H. L. Lindquist, 1658 N. Karlov-av.; owner is arch. and carp....2,000
3646-50 W. 16th-st., 2 story brick stores and flats; S. Dworskis, 1422 S. Ridgeway-av.; E. J. Pateiski, arch.; Jensen & Steenhill, mason....12,000
8028 S. Elizabeth-st., 1½ story brick dwelling; J. W. Turner, 7316 Indiana-av.; owner is arch., mason, and carp....3,300
4871 Bloomingdale-av., 2 story frame flats; Henry Ginki, address not given; T. J. Reynertson, arch.; owner is mason and carp....3,500
6935 S. Sangamon-st., 3 story brick flats; L. P. Hansen, 6619 S. May-st.; A. G. Lund, arch.; A. Johnson, mason; owner is carp....16,000
1850 Thorndale-av., three 3 story brick apartments; A. L. Anderson, 1516 Bryn Mawr-av.; E. Benson, arch.; J. Erikson, mason....11,000
41-43-47-49-53-55-57 Iowa-st., eight 2 story brick flats; C. H. Schuman, 6310 Washington-blvd.; W. Harley, arch.; owner is mason and carp.; all....36,000
7915 Euclid-av., 1 story brick residence; Mrs. F. K. Whipple, 340 N. Normal-parkway; A. G. Lund, arch.; S. O. Hawkinson & Co., genl. contractor....4,500
1008 E. 93d-st., 1 story brick store; K. Magiera, 9229 Chauncey-av.; E. P. Sikorski, general contractor....2,600
8431 S. Marshfield-av., 1 story frame residence; J. E. Sproul, 7224 Union-av.; J. Ohrenstein, arch.; L. Weidner, carp....1,000
11311 to 11315 S. Michigan-av., 1 story brick theater; Henry von Meebeven, 11114 Watt-av.; Frans Roy, arch.; McLachlan Bldg. Co., mason....20,000
5050-52-5104-06 Wilson-av., four 2 story brick flats; Olsen & Von Voven, 3412 Milwaukee-av.; T. J. Reynertson, arch.; John Congych, mason; owners are carp., each....4,800
4620 N. Kedzie-av., 2 story brick store and flat; G. S. Sessler, 4622 N. Kedzie-av.; J. B. Rohm & Son, arch.; N. J. Danielson, mason....8,000
5214 Millard-av., 1 story frame cottage; M. Krajacic, 2124 May-st.; owner is mason and carp....1,200
4910-22-28 S. Tripp-av.; three 2 story brick flats; Henry W. Wessel, 25 N. Dearborn-st.; C. W. Christensen, arch.; owner is mason and carp.; each....2,500
3000 to 3010 Leland-av., 3 story brick flats; W. E. Henry, address not given; P. Hansen, arch.; Charles Chapman, mason; owner is carp....38,000
5463 N. Parkside-av., 1 story frame residence; E. J. Neudecker, 4500 N. Keystone-av.; T. J. Reynertson, arch.; W. Rauschenberg, mason; F. Rauschenberg, carp....1,600
2729 S. Kedvale-av., 2 story brick store and flat; Otto Blanck, 2752 S. Kedvale-av.; T. Duesing, arch.; Edward Krusche, mason; J. Rosenberg, carp....6,500
3906-08 Christiana-av., 2 story brick flats; Hoffman Bros., 3435 Irving Park-blvd.; E. N. Braucher, arch.; J. H. Prusener, mason; O. Hanson, carp.; both....11,000
6231 Stewart-av., 1 and 2 story brick addition to office; W. M. Davis, 6231 Stewart-av.; A. G. Lund, arch.; A. Johnson, mason; A. A. Halgreen, carp....2,600
4423 N. Mozart-st., 2 story brick residence; C. E. Piatte, 2614 N. Troy-st.; J. Zidek, arch.; P. Jensen, general contractor....8,200
2533 Oak Park-av., 1 story frame residence; C. M. Boswell, 1517 N. Tripp-av.; T. J. Reynertson, arch.; S. Johnson, carp....2,000
311 Kensington-av., 2 story frame flats; F. Strasewicz, 331 Kensington-av.; E. N. Braucher, arch.; carp. not given....2,800
5342 Archer-av., 1 story frame store; B. Boenicke, 4344 Archer-av.; owner is carp....1,500
3567 to 3575 Vincennes-av., 3 story brick flats; Krietenstein Bros., 35 N. Dearborn-st.; T. R. Bishop, arch.; Turnquist Bros., mason; owners are carp....40,000
5326 Honore-st., 3 story brick flats; Martin Bartalsky, 4952 S. Winchester-av.; J. Slovinec, arch.; I. Graganowski, mason; C. Eleman, carp....6,000
4726-28 S. Maplewood-av., two 2 story frame flats; V. Matousek, 2257 W. 47th-st.; J. Klucina, arch.; owner is carp....5,600
5914-18-30-32-36-38-42-44-48-50 S. Maplewood-av., ten 2 story brick dwellings; B. Pinkert, 4810 W. 22d-st.; E. N. Braucher, arch.; owner is mason and carp....40,000
7650 Luella-av., 1 story frame dwelling; Herman F. Guetschow, 7621 South Shore-av.; owner is arch., mason, and carp....2,600

HOGS GO LOWER; SUPPORT LACKING

Market Drops 10 Cents; Speculators and Eastern Shippers Are Inactive.

CATTLE BARELY STEADY.

Receipts of 2,000 Head Meet Indifferent Call; Sheep and Lambs in Upturn.

Hog market at Chicago yesterday was deprived of active speculative and eastern shipping support and prices sustained a further decline of 10c. Packers took hold fairly after values were lowered, but they were cautious bidders and left about 4,000 hogs to be carried over unsold. The dressed pork trade is said to have been curtailed by unfavorable weather and this was ascribed as the reason for a steadily declining hog market in the face of lighter receipts. Top sales were at $8.65, against $8.75 on Friday, and the average price was reduced to $8.58, the lowest since early in March.

Cattle receipts of 2,000 head met with an indifferent demand and beef steer values held barely steady, with the best on sale clearing at $9.10. Quotations at the close were 10@20c lower than last week's final figures. Calves sold freely, with best vealers at $9.25.

Sheep and lambs advanced 5@15c to the season's highest level, with the latter topping at $8.40. Prime western wethers reached a top of $6.85, the highest price made since April, 1913. Receipts of 10,000 head found a prompt outlet and the market closed strong at the prices.

HOGS.

Bulk of sales	$8.50@8.60
Common to good mixed	8.40@8.55
Fair to choice medium weights	8.45@8.55
Lightweights	8.55@8.65
Fair to choice butchers	8.55@8.65
Select 260@300 lb packers	8.50@8.55
Boars, according to weight	2.75@4.00
Fancy shippers	8.60@8.65
Pigs	7.50@8.60
Stags	8.80@9.25

Hog purchases for the day: Armour & Co., 2,000; Swift & Co., 3,000; Sulzberger & Sons, 1,500; Morris & Co., 1,500; Anglo-American, 1,800; Hammond, 1,300; Boyd-Lunham, 900; Roberts & Oake, 700; Western Packing company, 900; Independent Packing company, 1,000; Brennan Packing company, 800; butchers, 500; shippers, 7,000; total, 22,900; left over, 4,000.

CATTLE.

Beef steers, good to prime	$8.50@9.45
Beef steers, medium to good	7.80@8.50
Beef steers, common to medium	7.00@7.80
Beef cows	5.25@7.50
Fat heifers, good to selected	6.75@9.00
Stock steers	5.50@7.70
Feeders	6.50@8.00
Canners and cutters	3.75@4.50
Good to prime veals	7.75@9.00
Bulls	6.40@7.00

SHEEP.

Fat wethers	$5.75@6.85
Fat ewes	4.75@6.50
Fed yearlings	6.25@7.50
Cull sheep	3.50@5.00
Feeding yearlings	5.60@6.40
Feeding wethers	4.90@5.65
Bucks and stags	4.50@5.50
Native lambs	7.25@8.25
Fed western lambs	7.35@8.30
Colorado lambs	7.50@8.40
Shorn lambs	5.75@7.15
Feeding lambs	6.75@7.20

Movement at Chicago Yards.

	Cattle.	Calves.	Hogs.	Sheep.
Receipts—				
Thursday, March 26	3,204	1,894	20,775	17,949
Friday, March 20	692	301	14,908	4,349
Friday, March 27	2,000	500	19,000	10,000
Shipments—				
Thursday, March 26	3,851	.....	7,870	3,889
Friday, March 20	1,885	.....	5,017	882
Friday, March 27	2,000	25	7,000	2,000

Receipts for March 28 were estimated at 200 cattle, 12,000 hogs, and 1,000 sheep, against actual arrivals of 205 cattle, 12,885 hogs, and 2,541 sheep for Saturday, March 29, 1913.

Live Stock Markets Elsewhere.

KANSAS CITY, Mo., March 27.—HOGS—Receipts, 4,300 head; 10c lower; bulk, $8.35@8.52½; heavy, $8.50@8.55; packers and butchers, $8.40@8.55; lights, $8.30@8.45; pigs, $7.60@8.25. CATTLE—Receipts, 650 head; steady. SHEEP—Receipts, 4,800 head; 15@30c higher; lambs, $7.85@8.15.

NATIONAL STOCKYARDS, Ill., March 27.—HOGS—Receipts, 8,000 head; 10c lower; pigs and lights, $7.50@8.75; mixed and butchers, $8.65@8.75; good heavy, $8.65@8.80. CATTLE—Receipts, 400 head; steady to 10c higher. SHEEP—Receipts, 1,500 head; steady; lambs, $7.00@8.25.

PITTSBURGH, Pa., March 27.—HOGS—Receipts, 1,500; lower; heavies, $9.10; other grades, $9.20. SHEEP AND LAMBS—Receipts, 1,000; steady; top sheep, $6.50; top lambs, $8.25. CALVES—Receipts, 100; steady; top, $10.50.

OMAHA, Neb., March 27.—HOGS—Receipts, 8,800; lower; heavy, $8.35@8.45; light, $8.35@8.40; pigs, $6.50@8.00; bulk of sales, $8.35@8.40. CATTLE—Receipts, 400; strong. SHEEP—Receipts, 1,400; higher; lambs, $7.20@8.10.

ST. PAUL, Minn., March 27.—CATTLE—Receipts, 2,100; weak to 10c lower. HOGS—Receipts, 5,600; 10c lower; range, $8.25@8.40; bulk, $8.30@8.35. SHEEP—Receipts, 1,000; strong to 15c higher; lambs, $5.75@7.40.

SIOUX CITY, Ia., March 27.—CATTLE—Receipts, 300 head; steady. HOGS—Receipts, 3,500 head; 5c lower; bulk, $8.30@8.32½; range, $8.25@8.35. SHEEP—Receipts, 200 head; steady.

RESORTS—FOREIGN
Ocean Travel.

The Old Reliable CUNARD LINE Established 1840

New York Boston Montreal
London, Paris Mediterranean and Adriatic
Incomparable Fleet of Quadruple, Triple & Twin Screw Steamships
THE NEW PALATIAL CUNARDER
FIRST TRIP FROM N. Y. AQUITANIA JUNE 10, 10 A. M.
The World's Largest British Built Steamer, 901 feet long.
The embodiment of the proved qualities of the Lusitania and Mauretania.
Sailing June 10, July 1, July 22, August 26.
LUSITANIA-MAURETANIA—790 feet long, 70,000 H. P. Fastest in the World.
New York to Liverpool via Fishguard. March 31. April 7. April 21.
CARONIA-CARMANIA—676 feet long, 20,000 tons. Wonderful Floating Hotels.
Boston to Liverpool via Queenstown and Fishguard. April 28. N. Y. May 13.
LACONIA-FRANCONIA—625 feet long. New, Large, Steady. 18,150 tons.
New York to Liverpool via Queenstown. April 11. Boston. May 12. May 26.
IVERNIA—SAXONIA—CARPATHIA—PANNONIA—ULTONIA
10,000 to 14,250 tons. Noted for their Extreme Steadiness at Sea.
New York to Gibraltar, Genoa, Naples, Patras, Trieste and Fiume. Apr. 21. Apr. 30.
TRANSYLVANIA—AURANIA (BUILDING)
CANADIAN SERVICE
ANDANIA-ALAUNIA-ASCANIA (New 1911-1913) AUSONIA
10,000 to 13,400 tons—NEWEST CANADIAN LINERS—One Class Cabin (II) and Third Class.
FROM PORTLAND TO LONDON VIA PLYMOUTH
(See London, the World's Largest City.) Sailings: April 4. April 11.
CUNARD CRUISE de luxe
To the MEDITERRANEAN, RIVIERA, ITALY and GREECE.
The Palatial Cunarder—LACONIA
From New York. April 11.
Travelers' checks good everywhere. Send for booklet, "A New Way to the Old World."
S. E. Cor. Dearborn and Randolph Streets. THE CUNARD S. S. CO. LTD. Telephone Central 2051

American
ONE CLASS CABIN (II) SERVICES.
N. Y.—Plymouth—Cherbourg—Southampton.
Philadelphia, April 3 | St. Paul....April 17
St. Louis...April 10 | New York..Apr. 24
Philadelphia—Queenstown—Liverpool.
Merion ....April 18 | Dominion....May 16
Haverford....May 2 | Merion.....May 23
Atlantic Transport
New York—London Direct.
Minnetonka..Apr. 4 | Minneapolis..May 2
Minnewaska.Apr. 11 | Minnewaska, May 9
Red Star
N. Y.—London—Paris via Dover—Antwerp.
Vaderland...Apr. 4 | Finland ....Apr. 18
Kroonland...Apr. 11 | *Lapland....Apr. 25
*Lapland Calls at Plymouth, omits Dover.
White Star
N. Y.—Plymouth—Cherbourg—Southampton.
*Philadelphia Apr. 3 | OLYMPIC..Apr. 18
Oceanic....April 11 | *New York..Apr. 24
*American Line Steamer.
New York—Queenstown—Liverpool.
Adriatic.....Apr. 2 | Laurentic ..April 16
Baltic......April 9 | Cedric......Apr. 23
Boston—Queenstown—Liverpool
ONE CLASS CABIN (II) SERVICE
$52.50 up, according to steamer.
Cymric ......Apr. 7 | Arabic ......Apr. 21
Boston—Mediterranean—Italy
Cretic ....April 2 | Canopic ....April 25
Special Spring Sailing
Largest Steamer
TO THE MEDITERRANEAN
CELTIC, APRIL 18
Interesting Itinerary, Including Madeira, Gibraltar, Algiers, Naples, Genoa.
F. C. BROWN, WESTERN PASS. AGT., S. E. Cor. Madison and La Salle Streets. Tel. Rand. 6954. Auto. 31-108.

SPECIAL SPRING SAILING
LARGEST STEAMERS TO THE MEDITERRANEAN
CELTIC, APRIL 18
Interesting Itinerary including Madeira, Gibraltar, Algiers, Naples, Genoa
F. C. BROWN, Western Passenger Agent
S. E. corner Madison and LaSalle Sts.
Randolph 6954 Automatic 31108

SOUTH AMERICA

LAMPORT & HOLT LINE
Splendid 12,500 ton steamers
Sailings Alternate Saturdays
Write for Illustrated Booklet
BUSK & DANIELS General Agents
301 Produce Exchange New York
or Local Agents

The Balmy Southern Route to
FRANCE and ENGLAND
via Bermuda and St. Michaels (Azores)
$75
By the popular twin-screw ocean cruising steamer "ARCADIAN," 9,000 tons reg., 14,120 displ., suites de luxe with private baths, swimming pool, gymnasium, many single bedrooms, orchestra, and other features. Leaving New York May 2 for Norway Summer cruises from British ports.
21 Tours, inc. other West Indian Ports and
Cuba—Jamaica—Panama
Next Sailing: Magdalena, April 11th.
Largest, Finest, and Fastest Vessels to
**SOUTH and EAST AFRICA BY UNION-CASTLE LINE
SOUTH AMERICA
"The World's Fastest Growing Continent"
†Peru-Chile EXPRESS SERVICE to & from PANAMA
16 Days New York to Callao
23 Days New York to Valparaiso
SERVICES TO Colombia & Ecuador
Special through rates from New York to
*†‡Brazil and the Argentine
For particulars apply to
*The Royal Mail Steam Packet Co.
**The Union-Castle Mail S. S. Co. Ltd.
†The Pacific Steam Navigation Co.
‡The Nelson Lines.
SANDERSON & SON, Gen. Agts., 15 So. La Salle St., Chicago.
or Any Steamship Ticket Agent.

ANCHOR LINE ROYAL MAIL Steamships SAILING Every Saturday
to and from
New York, Londonderry, Glasgow
The only Glasgow Line sailing from NEW YORK.
See NEW YORK—The world's most wonderful city. Enjoy enroute a view of "Niagara Falls," one of the world's seven wonders, and a daylight trip down the "Historic Hudson River" without change of cars, arriving at Glasgow via the picturesque River Clyde.
New, Large, Modern, Twin-Screw Steamers
Cameronia, California, Caledonia, Columbia
TUSCANIA, 14,000 tons, (Building)
Fitted with Wireless Telegraphy and Bilge Keels.
Drawing Rooms, Lounges, Smoking Rooms, Orchestras.
Luxuriously Appointed Saloon and Second Cabin.
Unsurpassed Third Class Fully Furnished—Low Rates
Rooms for married couples and families of 2, 4 and 6 persons.
RECORD PASSAGE 6 DAYS, 15 HOURS
Mediterranean Service from New York
Anchor Line Drafts Payable Free of Charge
For Book of Tours, Rates, etc., apply to
HENDERSON BROTHERS, Gen'l Agents
35 W. Randolph St., S. E. Cor. Dearborn, Chicago
Phone Central 2051

ALLAN LINE
ROYAL MAIL STEAMSHIPS
"The Line of Good Service"
SCENIC ST. LAWRENCE ROUTE
The NEW TURBINE QUADRUPLE-SCREW
S. S. "ALSATIAN" and S. S. "CALGARIAN"
LARGEST—FINEST—FASTEST
CANADIAN ROUTE
THREE WEEKLY SAILINGS MONTREAL-QUEBEC-LIVERPOOL-GLASGOW-HAVRE-LONDON
Ocean Passage Less Than 4 Days.
Summer reservation lists now open. Early bookings recommended. Send for descriptive Booklet "G." For full particulars as to sailings, rates, etc., apply nearest Local Agent or
ALLAN & CO., General Agents,
127 North Dearborn Street, Chicago.
Phones Randolph 5090. Automatic 44-602.

RESORTS—FOREIGN
Ocean Travel.

EUROPE
Splendid selection of tours from one to four months.
Egypt, Palestine, The Orient
Special tours during March and May; and Vacation Tour leaving beginning of July. Parties under leadership of experts in Oriental travel.
Itineraries and prices for private parties arranged to leave at any time.
Steamer tickets by all lines to Europe, Egypt, India, Australia, China, Philippines, Japan, Hawaii, West Indies, Bermuda.
Tours and tickets Round the World by all routes.
Railroad tickets and sleeping car berths on all principal lines to all points in the United States and Canada.
Baggage and Accident Insurance Policies issued.
Cook's Travelers' Checks are good all over the world.
SEND FOR PROGRAMS AND SAILING LIST
Thos. Cook & Son
15 East Jackson Boulevard, CHICAGO
TELEPHONE HARRISON 6780

THE ATTRACTIVE AND PLEASANT ROUTE, WINTER OR SUMMER
SYDNEY SHORT LINE—San Francisco to Australia, 19 days, via Honolulu and Samoa. Splendid 10,000 ton steamers (classed by British Lloyds 100 A1). $110 HONOLULU—first-class round trip—SYDNEY $300.
$325—GRAND TOUR SOUTH SEAS—$325
Honolulu, Samoa, Australia, New Zealand, Tahiti, etc. ROUND THE WORLD—$635 1st cabin, $394 2nd—Various other tours including Java, China, Japan, etc. Sailings—Honolulu Nov. 4, 18, Dec. 2, etc. Sydney every 28 days, Nov. 18, Dec. 16, etc. Send for folder. Oceanic S. S. Co., 673 Market St., San Francisco

FABRE LINES
THE SOUTHERN ROUTES TO THE AZORES, LISBON, BARCELONA & MARSEILLES & TO ALGIERS NAPLES, NICE, MARSEILLES.
E. W. KEMPF, 120 No. La Salle Street, Chicago.

LLOYD ITALIANO
TO ITALY IN 11 DAYS.
Caserta........Apr. 3 | Taormina......Apr. 25
Rates $65, $70, $75, $80 and up.
G. B. RICHARD & CO., 31 Broadway, N. Y.

HAMBURG-AMERICAN
LONDON—PARIS—HAMBURG
†*Pennsylvania, Ap. 2, 3 P. M. | Pres. Lincoln. April 11
†Kais. Aug. Vic....April 9 | Imperator ....April 15
†Ritz-Carlton a la Carte Restaurant.
*Second cabin only. ‡Hamburg direct.
FROM BOSTON TO LONDON, PARIS and HAMBURG.
Cleveland.........April 30 | Rhaetia........May 9
Madeira, Gibraltar, Algiers, Naples, Genoa
S. S. Hamburg..........April 4, 3 P. M.
S. S. Moltke............April 16, 3 P. M.
*S. S. Hamburg..........May 19, 3 P. M.
*S. S. Moltke............June 2, 3 P. M.
*Will not call at Madeira or Algiers.
Direct service Philadelphia-Hamburg.
Tourist Dept. for Trips Everywhere.
Hamburg-American Line, 150 W. Randolph St., Phone Main 3650, Automatic 34-946, Chicago, Ill.

SCANDINAVIAN AMERICAN LINE

Direct to NORWAY, SWEDEN, DENMARK
Oscar II April 2
Frederik VIII April 16
Hellig Olav May 2
I. Class $77.50 up
II. Class $52.50 up
FREDERIK VIII, 12,000 tons, newest, largest, fastest and finest Scandinavian Steamer
A. E. Johnson & Co., 155 W. Kinzie St., Tel. Main 621—Auto. 3196.

Great White Fleet
Only first-cabin passengers carried on these steamers
NEW SERVICE to HAVANA
Begin'ing Mar. 4 & every Wed. thereafter a steamer built for tropical service sails from NEW ORLEANS to Havana and Panama. 16 - day cruises, $105, including meals.
Also regular sailings from New Orleans every Thurs. and Sat. to Panama and Central American Ports.
Connecting at Colon for West Coast Ports of South America.
UNITED FRUIT COMPANY
Steamship Service
630 Common St., New Orleans.
17 Battery Place, N. Y., or M. Hartman, W. P. A., Com'l Nat'l Bank Bldg. Thos. Cook & Son, 15 E. Jackson Blvd. Raymond & Whitcomb, Blackstone Hotel. R. J. Neidlinger, 136 S. Clark St.

RESORTS—FOREIGN
GRAND HOTEL VIENNA
Vienna is the most Fascinating and Interesting Capital in Europe. The Grand Hotel is the Most Fashionable and up-to-date, near the Imperial Opera, Museums, and all points of Interest. Remodeled throughout. Magnificent New Annex, splendid New Hall, Hot-Water Radiators and Optical Signals everywhere (no bell-ringing). 350 Rooms: 200 with Telephones, 100 with Bath. Orchestra plays Afternoon and Evening. For Prospectus write to THE MANAGER, GRAND HOTEL, VIENNA, or RESORT & TRAVEL BUREAU OF THE TRIBUNE.

HOTEL CECIL
LONDON
World famous Palm Court and Restaurant

USEFUL MAP of GREAT BRITAIN—FREE
Also illustrated book of tours on the GREAT WESTERN RAILWAY OF ENGLAND
T. Kateley, Gen. Agt., 501 5th Ave., New York

SUBSCRIBE FOR THE TRIBUNE.

The Keeley Treatment
Thirty-fifth Year
Note These Points
—We permanently remove the craving for Liquor and Drugs in all cases and at the same time improve the physical and mental condition.
—We have no rivals so far as successful treatment is concerned.
—Our methods are humane and scientific, no sickness, "knock-out" or bad after effects.
—Our charges are reasonable.
—All our business, including correspondence, is strictly confidential.
Write for free illustrated booklet which will be sent in sealed envelope.
The Keeley Institute
DWIGHT, ILLINOIS
CHICAGO OFFICE, 906 Rector Building, 79 W. Monroe St., Tel. Central 2255.

BANKS FLOURISH AWAY FROM LOOP

Sixty-nine Institutions Held Deposits of $117,515,400 in October, 1913.

RAPID GROWTH IS SHOWN

Number Increases Over 60 Per Cent in Fifteen Months; Inquiry Develops.

In a chart of exceptional interest just issued by the Central Trust company showing the growth and changes in national, state, and private banks in Chicago covering the period from 1896 to 1913 inclusive, is a paragraph devoted to the growth and development of the banking business as related to the institutions outside of the loop or downtown financial district. This territory has been sought by new state institutions to an unusual extent and the Central Trust's figures show that at the date of the bank call in October, 1913, the deposits aggregated $117,515,400. These deposits were held by sixty-nine banks, mostly state institutions.

While the pronounced growth of banking business outside the loop district covers a period of about five years the greatest increase was between June, 1912, and October, 1913, when the number of banks increased over 60 per cent. In capital surplus and undivided profits there is over $22,000,000.

Growth of Banks Shown.

The appended table is a summary of the positions of these banks last October, as compared with June, 1912:

	No. banks.	Cap. surp. prof.	Deposits.
October, 1913	69	$22,103,300	$117,515,400
June, 1912	43	14,973,300	81,672,300
Increase	26	$ 7,135,000	$ 35,843,100
Per cent	60.5	47.6	28.2

The chart as a whole embraces five unusually large pages and sets forth all the banks that were organized or converted into state and national institutions from 1896 to the close of 1913. The total number of institutions treated is 152. Of forty-seven national banks organized or in existence within the period named, there are now twenty; of 105 state banks there are now shown seventy-six, with four new ones organizing.

There was only one merger last year, but the chart shows that forty-two going banks have been merged into twelve present going institutions. Deposits of the state banks last October were roundly $533,800,000 and national banks $473,300,000, making a total of $1,007,100,000.

National Grocer to Pay Quarterly.

The directors of the National Grocers company have informally decided to place the common stock on a regular 4 per cent basis, making the distributions quarterly instead of annually, as at present. Earnings for the current fiscal year are understood to be at a rate which will warrant an extra dividend of 1 and possible 2 per cent at the end of the year.

Making the distributions quarterly instead of annually should materially add to the market interest in the issue.

Norfolk-Southern Passes Dividend.

The directors of the Norfolk Southern Railroad company passed the quarterly dividend of ½ of 1 per cent on the outstanding stock. From 1911 to 1913 inclusive, the stock paid dividends of 2 per cent yearly. The road's earnings have fallen off, partly on account of damage sustained by floods.

Not After Standard Oil.

The following was wired from Washington: "Reports that Attorney General McReynolds made the statement yesterday that legislative action is necessary before the department of justice can take any action as to the Standard Oil company were denied at the department of justice today. What the attorney general did say was that the Metropolitan Tobacco case was in no sense a parallel case with the Standard Oil. The department does not indicate that it contemplates any immediate action as to Standard Oil."

Calumet and South Chicago.

The annual report of the Calumet and South Chicago railway for the year ended Jan. 31, 1914, shows a gain in both gross and net, but at the same time failure to earn the 5 per cent bond interest by $42,814. By the terms of the unification ordinance, however, the city has agreed to reimburse the company for the annual deficits in interest, the amount to be paid being around $40,000. The income account and balance sheet follow:

	Jan. 31, '14.	Jan. 31, '13.
Gross earnings	$ 1,308,493	$ 1,153,353
Oper. expenses and taxes	878,815	730,000
Net earnings	429,683	423,353
Interest on capital as certified by board of supervising engineers	472,495	455,100
Other income [net]	57,424	22,897
Total income	529,919	478,997
Interest on bonds outstanding	232,986	204,699
Net income	296,933	262,964

BALANCE SHEET—ASSETS.

Purchase price of property in terms of ordinance	9,820,365	9,193,583
Franchises	5,000,000	5,000,000
Current assets	456,474	391,511
Total assets	15,276,839	14,584,095

LIABILITIES.

First mortgage 5 per cent gold bonds	4,825,000	4,325,000
Bonds and interest and accounts payable	276,135	130,360
Surplus assets, represented by equity of $10,000,000 capital stock, authorized and issued	10,175,704	10,126,732
Total liabilities	15,276,839	14,584,095

Known Movements of Money.

Known movements of money for the week indicate a gain in cash by the New York banks of $4,000,000. They gained $10,280,990 from the interior, but lost to the subtreasury $6,734,000.

Rock Island Collateral Notes.

It is announced there will be no public offering of the $7,500,000 two year collateral trust 6 per cent notes of the Chicago, Rock Island and Pacific railway company, which were sold to an eastern bond house.

It appears the notes will be redeemable at 102 and accrued interest upon any interest date following 60 days previous notice. The notes are to be dated Feb. 16, 1914, and are to be secured by a deposit with the Bankers' Trust company as trustee, of the following collateral:

First and refunding mortgage 6 per cent gold bonds of Chicago, Rock Island and Pacific railway company, $9,989,000.

First mortgage 4½ per cent gold bonds of the St. Paul and Kansas City Short Line railroad company, guaranteed principal and interest by the Rock Island railway, $1,780,000.

First mortgage 4½ per cent gold bonds of the Rock Island, Arkansas, and Louisiana railroad company, also guaranteed principal and interest by the railway company, $1,965,000.

Standard Oil of Indiana.

Standard Oil of Indiana reports as of Dec. 31, 1913, as follows:

RESOURCES.

Real estate	$ 7,673,181
Personal property	14,005,086
Stocks, bonds, and other securities	17,156
Merchandise	13,647,905
Cash	432,749
Accounts receivable	13,455,008
Total	49,290,085

LIABILITIES.

Capital paid up	30,000,000
Undivided profits	15,303,742
Accounts payable	3,886,344
Total	49,190,085

Cash dividends aggregating $9,000,000 were paid in 1913.

Phelps, Dodge & Co.

Phelps, Dodge & Co., Inc., report for year ended Dec. 31, 1913, as follows:

		Decrease.
Total receipts	$9,581,494	$ 830,041
Expenses, taxes	173,785	*47,435
Net receipts	9,407,709	877,476
Dividends paid	7,425,000	*675,000
Surplus	1,982,709	1,552,476
Depn. in stocks owned	1,500,000	1,500,000
Surplus	482,709	1,552,476

*Increase.

Dividends Declared.

The United Dry Goods company declared the regular quarterly dividend of 2 per cent on its [illegible]

BAROMETER OF THE MARKET

Average of Closing Prices of Twenty-five Leading New York Stocks.

Friday, March 27	84.24
Thursday, March 26	84.73
Net loss for the day	.49
Year ago, day of week	89.52
Two years ago, day of week	97.96
Recent course—	
Last high period, Oct. 3, 1912	101.40
Fell Dec. 11, 1912, to	92.12
Closed 1912, Dec. 31	93.81
Fell June 11, 1913, to	79.58
Rallied Sept. 13 to	88.00
Fell Dec. 15 to	80.67
Closed 1913, Dec. 31	83.66
Rallied Jan. 22, 1914, to	88.82
Fell March 12 to	83.23

Former years—

	Highest.		Lowest.	
1913	94.56	Jan. 2	79.58	June 11
1912	101.40	Oct. 3	91.41	Feb. 5
1911	101.76	June 14	86.29	Sept. 27
1910	111.12	Jan. 4	86.32	July 26
1909	112.76	Aug. 14	93.24	Feb. 23
1908	99.04	Dec. 28	67.87	Feb. 17
1907	109.38	Jan. 5	65.04	Nov. 21
1906	113.32	Jan. 19	93.36	May 3
1905	109.05	Dec. 13	90.87	May 22
1904	97.73	Dec. 3	70.66	Mar. 12
1903	98.16	Jan. 9	68.41	Sept. 28
1902	101.88	Sept. 9	87.30	Dec. 11

The twenty-five stocks are: Amalgamated Copper, American Car and Foundry, American Smelting, American Telephone, Atchison, Baltimore and Ohio, Brooklyn Rapid Transit, Chesapeake and Ohio, Erie, Great Northern preferred, Illinois Central, Louisville and Nashville, Missouri Pacific, New York Central, Northern Pacific, Pennsylvania, Reading, Rock Island, Southern Pacific, Southern Railway, St. Paul, Sugar, Union Pacific, United States Steel, and Wabash preferred.

common stock, payable May 1 on stock of record April 24.

The Lehigh Valley Coal Sales company declared the usual quarterly dividend of 3½ per cent, payable April 18 to holders of record April 9.

Central American Telegraph.

The Central and South American Telegraph company reports for the year ended Dec. 31 as follows:

	1913.	Decrease.
Total receipts	$1,555,936	*$ 60,287
Operating expenses, etc.	777,294	*89,223
Net receipts	$ 838,642	$149,510
Dividends	574,260	......
Surplus	$ 264,382	$149,510
Previous surplus	3,022,810	*416,802
Final surplus	$3,286,192	*$264,382

*Increase.

Mexican Telegraph.

The Mexican Telegraph company reports for the year ended Dec. 31, 1913, as follows:

	1913.	Increase.
Receipts from all sources	$1,204,303	$178,052
Operating expenses, etc.	393,668	133,920
Net earnings	$ 810,635	$ 44,132
Dividends	358,940	......
Surplus	$ 451,695	$ 44,132
Previous surplus	3,342,939	407,564
Total surplus	$3,794,634	$451,696

Money and Exchange.

Money in Chicago steady at 4@4½ per cent on commercial paper, 4@4½ per cent on collateral, and 4½ per cent over the counter. Foreign exchange was quoted as follows:

Sixty day grain	484¼
London cables	486.65
London demand	486.35
Berlin checks	95 13-16
Paris checks	517⅞

Bank clearings in Chicago, $48,064,068. New York exchange sold at 25c premium.

Railroad Earnings.

UNION PACIFIC.

		Decrease.
For February—		
Gross earnings	$ 5,909,570	$565,311
Operat. expenses and taxes	4,342,425	53,134
Net revenue	1,567,145	512,176
From July 1—		
Gross earnings	64,295,795	498,593
Operat. expenses and taxes	41,352,467	*2,281,977
Net revenue	22,942,827	2,780,571

GREEN BAY AND WESTERN.

For the year ended Dec. 31, 1913:

Gross earnings	757,736	3,766
Operating expenses	507,383	*28,748
Net earnings	250,353	32,514
Other income	34,507	4,752
Total income	284,890	37,266
Taxes, rentals, etc.	81,009	*7,087
Balance	203,881	44,353
Dividends	198,750	43,750
Surplus	5,131	603
Previous surplus adj.	151,625	*15,089
Total surplus	156,756	*14,486

The balance sheet shows cash amounting to $34,990, accounts payable $23,456, and total assets and liabilities of $10,732,347.

CHICAGO AND NORTHWESTERN.

	Decrease.
February—Gross	$ 339,448
Net	241,913
Eight months—Gross	*520,600
Net	869,092

ILLINOIS CENTRAL.

February—Gross	186,117
Net	246,950
Eight months—Gross	*1,162,774
Net	401,489

*Increase.

Short Term Note Quotations.

	Bid.	Asked.
Amalgamated Cop. 5s, March 15, 1915	100⅛	100⅜
Baltimore & Ohio 5s, July 1, 1914	100⅛	100⅜
Boston & Maine 6s, June 1, 1914	89	97
Bklyn. Rapid Transit 5s, July 1, 1918	99⅝	99⅞
Chesapeake & Ohio 4½s, June 1, 1914	100⅛	100⅜
Chicago Elevated Rys. 5s, July 1, 1914	97	98
Ch. & West. Ind. 5s, Sept. 1, 1915	99⅝	100
Erie collateral trust 5s, Oct. 1, 1914	100⅛	100⅜
Do 5s, April 1, 1915	99⅝	99⅞
Do 5½s, April 1, 1917	99⅝	99⅞
Gen. Rubber debenture 4½s, July 1, 1915	98⅝	99
Hocking Valley 5s, Nov. 1, 1914	100⅛	100⅜
Illinois Central 4½s, July 1, 1914	100⅛	100⅜
Interna. & Grt. Nor. 5s, Aug. 1, 1914	95⅜	96⅛
Interna. Harvester 5s, Feb. 15, 1915	100⅛	100⅜
Mich. Central 4½s, March 2, 1915	99⅞	100⅛
Missouri Pacific 5s, June 1, 1914	96⅛	97⅛
Mo., Kansas & Texas 5s, May 1, 1915	94	96
New York Central 4½s, May 1, 1915	100	100⅛
Do 5s, Sept. 15, 1914	100⅛	100⅜
Do 5s, Nov. 5, 1914	100⅛	100⅜
N. Y., N. H., & Hart. 6s, May 18, 1914	97⅞	98⅜
Northern Pacific 6s, July 9, 1914	100⅛	100⅞
Seaboard Air Line 5s, March 1, 1916	99⅞	100
Southern Pacific 5s, June 15, 1914	100⅛	100⅜
Southern Railway 5s, Feb. 1, 1916	99⅝	99⅞
Do 5s, March 2, 1917	99⅛	99
Westing. E. & M. Co. 6s, Aug. 1, 1915	101⅛	101⅝

Chicago Securities.

On the local stock exchange Union Carbide was the most active issue. The price was irregular and the buying general. The last quotation was 156. Sears-Roebuck common sold off to 186⅝ with not much doing. Commonwealth Edison was steady at 133½. Peoples Gas was fractionally lower in a small market.

In the bond department Chicago City Railway 5s were firm closing at par. Peoples Gas refunding 5s were also firm, closing sales being at 100⅛.

Sales on the Exchange.

Sales and the range of prices on the Chicago stock exchange were:

	Sales.	High.	Low.	Closing— Mar. 27.	Mar. 26.
*Am. Radiator	36	400	400	400	440
Do pfd	10	130	130	130	130
Am. Shipbuilding	10	30	30	30	35
Booth Fisheries	60	43	43	43	43
Chi. Pneu. Tool	10	57½	57½	57½	57½
Com. Edison	15	133½	133½	133½	136⅛
Diamond Match	10	96⅛	96⅛	96⅛	96
H.-Schaffner pfd	25	105⅛	105⅛	105⅛	105⅞
M. Ward pfd	20	113⅛	113⅛	113⅛	113⅛
*Nat. Biscuit	10	135	135	135	135
Nat. Carbon	25	109⅛	109⅛	109⅛	110
Public Service pfd	100	100	99⅞	100	100
Peoples Gas	20	123⅛	123	123	123⅛
Quaker Oats	9	245	245	245	245
Do pfd	15	107	107	107	106⅛
Sears-Roebuck	130	188	186⅝	186⅝	187⅛
Do pfd	50	123	123	123	122⅛
Swift & Co.	71	106⅛	106	106	106⅛
Union Carbide	638	157½	156	156	155⅝

*Ex div.

BONDS.

$3,000 Chicago City Railway 5s	99⅞
2,000 Commonwealth Edison 5s	101⅛
5,000 Chicago City and Connecting 5s	83
5,000 Chicago City and Connecting 5s	83
1,000 Chicago Telephone 5s	82⅛
4,000 Chicago Railways 5s, B	100⅛
5,000 Chicago Railways 4s, inc. 4s	76⅛
1,000 Metropolitan L gold 4s	81⅛
5,000 Metropolitan L gold 4s	83⅞
6,000 Ogden Gas 5s	83⅞
1,000 Peoples Gas refund. 5s	90
2,000 Chicago Telephone 5s	100⅛
3,000 Chicago City Railway 5s	100⅞
1,000 Chicago City Railway 5s	100
2,000 Commonwealth Edison 5s	100
5,000 Metropolitan Elevated gold 4s	101⅛
5,000 Metropolitan Elevated gold 4s	83⅛
2,000 Peoples Gas ref. gold 5s	79⅛
2,000 Peoples Gas ref. gold 5s	100⅛

DRY GOODS.

NEW YORK, March 27.—Cotton goods markets were steadier today with trade more active. Wool markets were strong and sales of South American and carpet wools active. Silk ribbons sold well for fall.

NEW YORK STOCK TRANSACTIONS

Description.	Sales.	Open.	High.	Low.	Close— Mar. 27.	Mar. 26.
Allis-Chal.	100	12¼	12¼	12¼	12¼	12
Do pfd	100	46	46	46	46	46⅝
Amal. Copper	9,700	76	76¼	75½	75⅝	75⅝
Am. Ag. Ch. pfd	100	94⅝	94⅝	94⅝	94⅝	.....
Am. Beet Sugar	300	22½	22½	22½	22½	22½
Am. Can	2,100	29	29⅜	28⅞	28⅞	29⅜
Am. Car. & F.	700	51	51	50½	50½	50⅝
Am. Cotton Oil	100	42⅞	42⅞	42⅞	42⅞	42⅝
Am. Ice Sec.	600	30⅝	30⅝	30	30	30
Am. Loco. pfd	100	102	102	102	102	.....
Am. Malt. pfd	100	50	50	50	50	50
Am. Smelting	600	69¼	69¼	69	69	69⅞
Do pfd	100	102⅞	102⅞	102⅞	102⅞	103
Am. Snuff	300	162	162	162	162	.....
Do pfd	100	103	103	103	103	.....
Am. Sugar	1,200	100⅝	100⅝	99½	99½	101⅝
Do pfd	400	110	110	109⅞	109⅞	.....
Am. Tel. & Tel.	1,900	123⅛	122⅛	121⅞	122	122⅝
Am. Tobacco	1,400	251	252	250⅝	250⅝	252
Anaconda	1,500	36	36	35⅝	35⅝	36
Atchison	900	97	97	96⅞	96⅞	97¼
Do pfd	100	100⅛	100⅛	100⅛	100⅛	.....
Baldwin Loco.	100	50⅝	50⅝	50⅝	50⅝	50⅝
Do pfd	500	108	108⅛	108	108	.....
B. & O.	1,300	90	90⅛	89⅝	89⅝	90⅝
Batopilas	100	⅞	⅞	⅞	⅞	.....
Beth. Steel	900	41⅝	41⅝	40⅞	41	41⅝
Bklyn. R. Tran.	500	92⅛	92⅛	92⅛	92⅛	92⅛
Bklyn. U. Gas	200	127	127	127	127	127
Cal. Petrol.	100	26⅝	26⅝	26⅝	26⅝	27¼
Do pfd	100	67	67	67	67	67⅛
Can. Pacific	4,500	206	206⅛	205½	205½	206⅞
Cent. Leather	900	35⅛	35⅛	35	35⅛	36⅝
Ches. & Ohio	1,000	52⅞	53	52⅝	53	53⅛
Chi. Great West.	100	12⅞	12⅞	12⅞	12⅞	12⅞
Do pfd	400	31⅜	31⅜	31⅜	31⅜	31⅜
C., M. & St. P.	400	99⅞	99⅞	99⅛	99⅞	99⅜
Do pfd	100	137	137	137	137	137⅛
C. & N. W.	400	133⅛	133⅛	133⅛	133⅛	.....
Chino	400	42⅛	42⅛	41⅞	41⅞	42⅛
Consol. Gas	309	132⅞	132⅞	132⅛	132⅛	.....
Corn Products	2,100	9⅝	9⅝	9⅝	9½	9⅝
Do pfd	800	65	65⅛	65	65⅛	65⅛
Deere pfd	200	95⅛	95⅛	95⅛	95⅛	.....
D., L. & W.	300	400	400	400	400	.....
Del. & Hudson	200	149	149	149	149	149⅝
Erie	1,000	29⅛	29⅝	29⅛	29⅛	29⅛
Gen. Chem.	100	170⅞	170⅞	170⅞	170⅞	.....
Do pfd	100	108	108	108	108	.....
Gen. Electric	500	146⅛	146⅛	145⅛	145⅛	146
Gen. Motors	600	75⅝	75⅝	74⅞	74⅞	76
Do pfd	100	94	94	94	94	93½
Goodrich	600	22	22	21⅝	21⅝	22⅛
Great. Nor. pfd	1,400	126⅞	126⅞	126⅞	126⅞	127
Gugg. Explor.	300	56⅛	56⅛	56	56	56⅛
Ill. Central	500	111	111	110⅞	110⅞	111½
Insp. Copper	900	18	18	17⅞	17⅞	18
Int. Har. of N. J.	100	105⅞	105⅞	105⅞	105⅞	106⅞
Int. Harv. Corp.	200	104⅛	104⅛	104⅛	104⅛	.....
Int.-Metro. pfd	100	59⅞	59⅞	59⅞	59⅞	59⅛
Int. Paper	100	9	9	9	9	8⅞
Julius Kayser	100	86	86	86	86	.....
Lack. Steel	200	35	35	34⅞	34⅞	.....
Lehigh Valley	10,900	145⅞	145⅞	142⅛	143⅞	148⅞
Mackay Co. pfd	100	69⅛	69⅛	69⅛	69⅛	.....
Mex. Petrol.	200	67	67	66⅞	66⅞	67⅞
Miami Copper	700	24	24	24	24	24⅛
M., St. P. & S.S.M.	300	128	128	127½	127½	.....
M., K. & T.	300	17	17	17	17	17½
Mo. Pac.	3,300	24⅛	24⅞	24⅞	24⅛	24⅞
Mont. Power	1,000	49⅛	49⅛	49⅛	49⅛	49⅛
Do pfd	200	102½	102½	102½	102½	102⅞
Nat. Bis. pfd	100	122½	122½	122½	122½	122⅞
Nev. Copper	100	15⅛	15⅛	15⅛	15⅛	.....
N. Y. Cent.	2,000	90⅛	90⅞	89⅞	90⅛	90⅛
N.Y.,N.H.&H.	500	69	69	69	69	69
Norf. & West.	400	103⅞	103⅞	103⅞	103⅞	103⅞
Nor. Pac.	2,800	114⅛	114⅞	113	113⅞	114⅞
Pac. Mail	200	23⅛	23⅛	23⅛	23⅛	24⅛
P. Lorillard	100	168	168	168	168	.....
Penn. Ry.	1,200	111	111	110⅞	110⅞	111
Peo. Gas	200	123	123	122⅞	122⅞	123⅞
Pitts. Coal pfd	100	91	91	91	91	91½
Pitts. Steel pfd	200	90	90	90	90	.....
P.,C.,C.&St.L.	600	78⅛	78⅛	76⅞	76⅞	79
Do pfd	500	100	100	100	100	.....
Pressed St. Car	200	44⅛	44⅛	43⅞	43⅞	44
Pub. Svc. N. J.	100	112⅞	112⅞	112⅞	112⅞	.....
Pullman	500	153	153	153	153	153
Ry. Steel Sprg.	800	28⅛	28⅛	28	28⅛	29
Ray Cons.	1,100	21⅞	21⅞	21⅞	21⅞	21⅞
Reading	11,600	165⅞	166	165⅛	165⅛	165⅞
Do 1st pfd	100	89	89	89	89	.....
Rep. I. & S.	500	25	25	24⅞	24⅞	25⅛
Do pfd	100	87⅞	87⅞	87⅞	87⅞	88⅛
Rock Isl. pfd	300	6⅞	6⅞	6⅞	6⅞	6⅞
Sea. Air Line	700	20⅞	20⅞	20	20⅞	20
Do pfd	400	55⅞	55⅞	54⅞	54⅞	55
Sears-Roebuck	100	187⅛	187⅛	187⅛	187⅛	.....
Do pfd	100	124	124	124	124	.....
So. Pac.	2,900	94⅞	94⅞	94	94	94⅞
So. Ry.	900	25⅞	25⅞	25⅛	25⅞	25⅞
Do pfd	300	81⅛	81⅛	81	81	84⅛
St. L. & S. F. 2d pfd	100	6⅞	6⅞	6⅞	6⅞	.....
St. L. S. W.	300	22	22	21⅞	21⅞	23
Stand. Mill.	100	36	36	36	36	.....
Studebaker	600	30	30⅞	30	30⅞	30⅛
Tenn. Copper	700	35	35	34⅞	35	35
Texas Oil	200	147	147	147	147	147
Tex. & Pac.	300	15⅛	15⅛	15	15	16
Third Ave.	200	43⅞	43⅞	43⅛	43⅛	43⅛
Un. Bag & P.	500	6⅞	6⅞	6⅞	6⅞	6⅞
Do pfd	100	25	25	25	25	26⅛
Union Pac.	6,300	159⅛	159⅛	158⅛	158⅛	159
Do pfd	100	83⅞	83⅞	83⅞	83⅞	.....
Un. Ry. Inv.	100	20⅛	20⅛	20⅛	20⅛	.....
Do pfd	800	46⅞	47⅛	46⅞	47⅛	.....
U. S. Rub. 1st pfd	200	103⅞	103⅞	103⅞	103⅞	.....
U. S. Steel	20,200	64	64	63⅛	63⅞	63⅞
Do pfd	1,600	110	110	109⅞	109⅞	110
Utah Copper	4,100	56⅛	56⅛	56	56	56
Va. Chem.	300	31⅞	31⅞	31⅛	31⅛	31⅞
Wabash	500	1⅞	1⅞	1⅞	1⅞	1⅞
Do pfd	600	5⅞	5⅞	5⅞	5⅞	5⅞
West. Union	5,500	62½	63⅛	62½	62⅞	62⅞
Westing. Elec.	1,100	76	76	75½	75½	76⅞
Woolworth pfd	100	117⅛	117⅛	117⅛	117⅛	117

*Ex div.

Total sales, 139,100 shares.

EXPRESS STOCKS.

	Bid.	Ask.		Bid.	Ask.
Adams	99⅞	105	U. S.	75⅛	77
American	100	102½	Wells-Fargo	88	92

GOVERNMENT BONDS.

	Bid.	Asked.
U. S. 2s, reg.	98⅞	99
U. S. 2s, coup.	98⅞	99
U. S. 3s, reg.	102	103
U. S. 3s, coup.	102	103
U. S. 4s, reg.	112	112⅞
U. S. 4s, coup.	112½	113⅞
U. S. Pan. 2s, 1938	98½	.....

NEW YORK BOND TRANSACTIONS

2000 U S Govt 2s coup ... 99
2000 Jap 4½s ...88@ 88½
30000 N Y State 4½s ...109@109⅛
2000 N Y Canal 4½s ...109⅛
1000 do 4s ...101½
1000 N Y City 4½s, 1957, May ...106⅛
13000 do Nov. ...106⅛
39000 do 4½s 1963 ...106⅛@106¼
30000 do 4½s, 1960 ...101⅛
2000 do 4s, 1958 ...97⅝
1000 do, 1959 ...97⅛
3000 Am Agr Chem 5s ...100@100⅛
5,000 Am Smelt 6s ...104⅛
16000 Am T-T col 4s ...88¼@ 88½
283000 do cv 4½s ...99@ 99⅝
3000 Am W Paper 5s ...69½
19000 Armour 4½s ...92⅞@ 93
32000 Atch gen 4s ...95¼@ 95½
1000 do S L 4s ...90⅛
4000 A C L 1st 4s ...93⅛
17000 B-O cv 4½s ...92⅛@ 92¼
1000 Beth Steel 1st 5s ...99
7000 do fdg 5s .88@ 88½
1000 Broadway-7th Ave 5s ...101
22000 B R T 5s notes 99⅝
10000 do 4s ...91
10000 Bu Elev 5s ...101½
1000 do stamped ...101⅛
1000 Cahaba Coal 6s ...101⅛
15000 Can So 5s ...106⅛
12000 Cent Ga 5s ...103⅛@103⅞
92000 Cent Lea 5s ...99⅛@ 99½
9000 Cent Pac 1st 4s ...93⅛@ 93⅞
3000 Cent N J 5s ...116⅞
1000 do reg ...116
1000 C-O con 5s ...106⅞
1000 do 4½s ...94
1000 do cv 4½s ...82⅞
2000 Chgo-Alton 3s 61
37000 C B-Q gen 4s ...93⅛@ 93⅞
7000 do Ill 4s ...94⅞
42000 do jt 4s .96⅞@ 97
2000 do reg ...96½
4000 Chgo Gas 5s ...103@103⅞
40000 C Gt W 4s ...74½
10000 C M-St P deb 4s ...91⅛
18000 do gen 4s ...102⅛
17000 do cv 4½s ...101⅛
3000 C N W St L P-N 5s ...105⅛
6000 C R I-P Ry 1st 6s ...104⅛
51000 do deb 5s .70@ 70⅛
15000 do fdg 4s ...73⅞@ 73½
77000 do R R col 4s ...37⅞@ 38½
8000 C St P M-O 5s ...102⅛@103
3000 Cin S-C 5s ...103⅛
5000 C C C-St L 4½s ...84½
1000 Colo Ind 5s ...79
2000 Col Mid 4s ...15
2000 Col So 1st 4s ...91
5000 Con Gas Chgo 5s ...101
15000 Corn Prod 5s 1934 ...93⅛
1000 Cuban Am Sug 6s ...92
1000 D-H 4s ...98⅞
17000 do fdg 4s ...95
60000 D-R G 4s .80@ 80⅛
4000 Det Edison 5s ...101⅛@102⅛
2000 Det River 4½s ...96
3000 Dis Sec 5s ...64⅞
5000 Dupont 4½s ...88
3000 Erie P L 4s ...84⅞
5000 do gen 4s ...74⅛@ 74½
2000 do cv B .73⅞@ 74
1000 Ft W-D 6s ...105⅛
4000 Gen Elec 5s ...103⅛
37000 Gen Motors 6s ...100⅛@101
3000 Gt Nor 4¼s ...100⅛
5000 Gulf-Ship 5s. 90⅛
2000 Hock Valley 4½s ...100⅛
1000 Hudson-Man adj 5s ...33
2000 Ill Cent 4s 1952 ...91
7000 Ill Steel 4½s. 88½
1000 Ind D-W 1st 5s ...97
10000 Ind Steel 5s ...101½
6000 Inspn 6s ...101⅛
36000 Int Met 4½s ...76⅛@ 76⅞
3000 Int R T 5s ...99
5000 Int Mer 4½s ...54
4000 Int Paper 5s ...78@ 78⅛
4000 K C Ft S-M 6s ...111⅛
25000 K C So 3s ...69⅛
4000 K C Term 4s ...94@ 94⅞
3000 Keystone Tel. 89⅛
11000 Lake Shore 4s, 1928 ...92⅛@ 92⅞
9000 L V 4½s ...99⅞
6000 Lig-M 5s ...101
1000 Lorillard 5s ...100½
10000 Long Island fdg 4s ...91⅛
12000 L-N 4s ...94⅞
1000 do A K-C 4s ...90⅞
5000 Man Ry 4s ...91⅛
5000 M-St L 4s ...55⅞
7000 M K-T 2d 4s ...70⅛@ 70⅞
1000 do fdg 4s ...86
1000 Mo Pac 6s ...104⅛
13000 do cv 5s ...71⅛
4000 do 4s ...59⅛
1000 Mob-O 6s ...112⅛
66000 Mont Power 5s 94
2000 N C-St L 5s ...106⅛
2000 N O M-C 5s ...50⅛
26000 N Y Cent 4s 1934 ...90⅛@ 90⅞
27000 do fdg 3½s ...82
6000 do L S 3½s ...82⅛
5000 do M C 3½s ...74
3000 N Y O-W 4s ...81⅛
25000 N Y Rys adj 5s ...61@ 61⅛
31000 N Y State Ry 4½s ...89⅞@ 90
3000 N Y Tel 4½s ...96⅞@ 97⅛
3000 N-W 4s ...94⅛
11000 Nor Pac 4s ...95¼@ 95½
2000 do reg ...94⅞
1000 Nor Pac O 3s. 68⅛
3000 Ont Power 5s. 95
5000 O S L fdg 4s. 91⅞
3000 O R W R R-N 4s ...91
57000 Penna 3½s 1915 ...98⅞@ 98⅞
1000 Portland Ry L-P 5s ...92
10000 Ray 6s. 115⅛@116
12000 Rdg 4s. .95¼@ 95¼
6000 do J C 4s ...94⅛
13000 Rep I-S 5s ...93⅛@ 94
1000 Rio G W F 5s ...83
5000 St L I M-S fdg 4s ...76
1000 St L S F 4s ...77⅛
9000 do 5s 1927 ...48
5000 St L Trans 5s. 71⅛
1000 S A L fdg 4s ...76
1000 So Pac 4s ...91⅛
11000 do cv 5s ...87
74000 do fdg 4s ...92⅛@ 92⅞
149000 do cv 5s w i ...101⅛@101⅞
3000 So Ry 4s ...74⅛
5000 do St L 4s ...84⅞
2000 Stand Gas 6s. 91½
3000 Term RR St L 5s ...106⅛
36000 Third Ave fdg 4s ...84⅞
5000 do adj 5s ...83⅛
11000 Tol St L-W 4s ...52@ 52⅛
4000 Und London 4½s ...94⅛
10000 U P 4s ...97@ 97⅛
5000 do cv 4s ...90⅛
5000 do fdg 4s ...93⅛
1000 Uni RR S F 4s 57⅛
34000 U S Rubber 6s ...103@103⅛
74000 U S S 5s ...103@103⅛
6000 Va Ry 5s ...99⅛@ 99⅞
6000 Wab 1st 5s ...103⅛
1000 do 2d 5s ...96⅛
32000 do fdg 4s .55@ 55⅛
20000 do Pgh 1st 4s ctfs ...10
1000 Westchester Lt 5s ...104
63000 West Elec 5s ...101⅛@102
1000 W N Y-P 1st 5s ...104⅛
6000 Westinghouse 5s ...94¼@ 94⅞
3000 West Shore 4s ...93⅛@ 93½
10000 do reg ...91@ 91¼
4000 W-L E 4s ...78⅞

Total sales, $2,513,000.

CLOSING BID and ASKED PRICES

	Bid.	Asked.
Alaska Gold	22⅝	23¼
Allis-Chalm.	12	12½
Do pfd	46	47
Amal. Cop.	75⅝	75⅞
Am. Ag. Ch.	55⅛	56
Do pfd	94	95
Am. B. Sugar	22¼	24
Do pfd	68½	70¼
Am. B. Shoe	91⅓	93½
Do pfd	138½	141¼
Amn. Can	29	29¼
Do pfd	90	92
Am. C. & Fd.	50⅝	50⅞
Do pfd	115⅝	117½
Amn. Cities	36	36½
Do pfd	65	65¾
Am. Coal Pr.	84½	87
Do pfd	102½	104½
Am. Cot. Oil	43	43½
Do pfd	97	98½
Am. H. & L.	4½	4½
Do pfd	21¼	23½
Am. Ice Sec.	30	30½
Amn. Lin. Oil	10½	11
Do pfd	30	32
Am. Loco.	33½	34
Do pfd	100	102½
Am. Malting	8	9
Do pfd	49⅝	50
Am. Smelting	69	69¼
Do pfd	102⅞	103¼
Do pfd. B.	83	85
Amn. Snuff	160	163
Do pfd	102½	103½
Am. St. Fdy.	33	34
Amn. Sugar	99⅝	100
Do pfd	108	110
Am. T. & C.	55	59
Am. Tel & T.	121⅞	122¼
Am. Tobacco	250	251
Do pfd	105¼	106
Am. Woolen	16	17⅞
Do pfd	75	77
Am. W. P. pfd	13½	15
Anaconda	35⅝	35⅞
Assets Real.	14	20
Atchison	97⅞	97
Do pfd	100¼	100⅞
Atlantic C. L.	122	123
Baldwin Loco	50	50⅞
Do pfd	108	108½
B. & O.	90	90⅛
Do pfd	80½	81
Batopilas	⅞	1
Beth. Steel	40⅞	41¼
Do pfd	83½	84¼
Brook. R. T.	92	92¼
B. U. Gas	126½	128
Brunswick	6⅞	8
Buff. R. & P.	107⅞	113½
Butterick	27	29½
Cal. Petrol.	26¼	27¼
Do pfd	66½	67¼
Canadian Pa.	205⅞	206½
Cent. Leather	35¼	35½
Do pfd	99½	100
Cent. of N. J.	305	325
Ches. & Ohio	52⅞	53
Chi. & Alton	9½	10
Do pfd	12½	15
C. G. W.	12⅞	13
Do pfd	31½	32⅞
C. M. & St. P.	99⅞	100
Do pfd	136	137½
C. St. P. M. & O.	130	135
Do pfd	145	152
C. & N. W.	133	134
Do pfd	171	180

	Bid.	Asked.
Chino	41½	42
C.C.C.&St.L.	..	37
Do pfd	61	70
Colo. So.	23	24
Do 1st pfd	46½	48
Do 2d pfd.	35	40
Colo. Fuel	32⅞	33
Do pfd	140	160
Con. Gas	132¼	132⅞
Crex. Carpet	70	80
Corn Prod.	9½	9⅞
Do pfd	65¼	66
Deere pfd	95	95⅞
D. & R. G.	12	14
Do pfd	22	24
D. L. & W.	399	401
Del. & Hud.	148	149⅞
Det. United	..	74
Du Pt. P. pfd.	88	....
Distillers Sec.	18¼	18⅞
D. S. S. & A.	4	6
Do pfd	8	11
Erie	29⅛	29⅞
Do 1st pfd	45	45⅞
Do 2d pfd	36	38
Fed. M. & S.	12	15
Do pfd	35	41⅞
G. H. Helme Co.	160	165
Do pfd	108½	115
Gen. Chem.	170	180
Do pfd	107	108
Gen. Electric	145	146
Gen. Motors	75	75¼
Do pfd	94	94½
Goodrich	21⅛	22
Do pfd	86	88½
Gt. Nor. Ore.	35⅞	37
Gt. Nor. pfd.	126⅞	126½
Guggen. Exp.	55½	56
Havana Elec.	..	82½
Do pfd	94	96
Homestake	119½	121
Hocking Val.	120	.....
Illinois Cent.	110½	111
Insp. Copper	17⅞	18
Int. Ag. Corp.	6½	8½
Do pfd	25	36
I. H. of N. J.	105	105⅞
Do pfd	113	.....
Int.-Met.	14⅞	15
Do pfd	59	59½
Int. Paper	8⅞	9¼
Do pfd	65½	67½
Int. St. Pump	6½	8
Do pfd	22	29
Iowa Central	6	8
Do pfd	12	18
J. I. Case pfd.	83	87
Julius Kayser	86	88½
Do pfd	106	108½
K. C. F. S. & pfd.	69	71
K. C. So.	24⅞	25¼
Do pfd	58⅞	60
K. o. & D. M.	..	8
Kresge	93½	98½
Do pfd	102	106
Lack. Steel	34	36
Laclede Gas	96	96½
L. E. & W.	5	7
Do pfd	10	19
Lehigh Val.	143½	143⅞
Liggett & M.	215	224
Do pfd	115	117½
Loose Wiles	34	35
Do 1st pfd.	101	103
Do 2d pfd.	93½	99

	Bid.	Asked.
Louis. & N.	136	137¼
Long Island	33	38
Mackay Co.	83½	85
Do pfd	69	70
Man. Elev.	130	132
May Dept. St.	59¼	61
Do pfd	100⅞	101½
Mer. Marine	2⅞	2⅞
Do pfd	10⅛	10⅞
Mex. Petrol.	66⅞	67¼
Do pfd	76	79
Miami Cop.	23⅞	24
M. & St. L.	13	16
Do pfd	28	43
M., St. P. & S. S. M.	127	128
Do pfd	138⅞	146
M., K. & T.	16⅞	17
Do pfd	42½	43
Mo. Pacific	24⅞	24½
N. & Chat.	136	140
Nat. Biscuit	133¼	135
Do pfd	121⅞	124
Nat. Enamel	11	12
Do pfd	80	88
Nat. Lead	47	49½
Do pfd	106	109
N. R. R. of Mex. 1st pfd	28	32
Do 2d pfd	10⅞	12½
Nevada Cop.	15½	18⅞
N. Y. A. B.	60	66
N. Y. Cent.	90	90½
N. Y. Dock	5	20
Do pfd	....	26
N. Y., C.-S.L.	35½	40
Do 1st pfd.	92	.....
Do 2d pfd.	65	85
N. Y., N. H. & H.	68⅞	69
N. Y., O.-W.	26⅞	27⅞
Nor. & West.	103	103½
Do pfd	87¼	90
North Amer.	74½	75⅞
N. O. T. & L.	58	62
Nor. Pacific	113½	113⅞
Ont. Silver	2½	3
Pabst B. pfd.	101	104
Pacific Mail	23⅞	24¼
Pac. T. & T.	29	30
Do pfd	87½	91
Pac. Coast	80	90
P. Lorillard	167	178
Do pfd	113	.....
Penn. Ry.	110⅞	110⅞
Peo. & East.	6	10
Peoples Gas	122½	123½
Pet.-Mull	21	27
Do pfd	88⅞	99
Phila. Co.	84	90
Pitts. Coal	20¼	20⅞
Do pfd	91	92
Pitts St. pfd.	90	92
P., C., C. & St. L.	76	77
Do pfd	90	98⅞
Pr. Steel Car	43¼	44¼
Do pfd	103½	105
P. Sr. of N. J.	112	113¼
Pullman	152⅞	153½
Quicksilver	1⅞	2¼
Do pfd	2	3
Ry St. Spg.	27⅞	28¼
Do pfd	96½	97
Ray Cons.	21½	21⅞
Reading	165¼	165⅞
Do 1st pfd.	88	90
Do 2d pfd.	87½	91
Rep. I. & S.	87½	91

	Bid.	Asked.
Do pfd	87	88
Rock Island	4⅞	4⅞
Do pfd	6½	6⅞
Rumely	10½	11½
Do pfd	27¼	30
Sea. Air L.	20⅞	20¼
Do pfd	54⅞	54⅞
Sears-Roe	187	188
Do pfd	122½	124½
Sloss-Shef	30	32
Do pfd	89¼	97
So. Pacific	93⅞	94
So. Railway	25⅞	25½
Do pfd	80½	81
St. L. & S F.	3	3½
Do 1st pfd.	12	20
Do 2d pfd.	6½	7
St. L S. W.	....	23½
Do pfd	....	58
Stand. Mill.	36½	37¼
Do pfd	65	66¼
Studebaker	30⅞	30⅞
Do pfd	85	86
Tenn Cop.	35	35¼
Texas Oil	147	147⅞
Tex & Pac.	14⅞	16
Do land tr.	94½	102½
Third Ave.	43¼	43½
T., St. L & W.	9	10½
Do pfd	18	20
Und. Typew.	84	92
Do pfd	110	113
Twin City	105	106¼
Do pfd	125¼	....
Un. Bag & P.	6½	7
Do pfd	20	25
Un. Pacific	158½	158⅞
Do pfd	83½	84
Un. Cigars M.	48½	49
Do pfd	100	103
Un. D. Goods	....	90
Do pfd	....	99
Un. Ry. Inv.	20	21
Do pfd	46⅞	47½
U. S. Alcohol	21	33
Do pfd	83	86
U. S. C. I.-P.	10⅞	12
Do pfd	41	46
U. S. Realty	62½	63
U. S. Rubber	61¼	62
Do 1st pfd.	103¼	103⅞
Do 2d pfd.	70	90¼
U. S. Steel	63⅞	63½
Do pfd	109¼	110¼
Utah Cop.	55⅞	56
Va. Chem.	31⅞	31½
Do pfd	105⅛	106
Va. Coal & C.	46	51
Va. Ry. & P.	51	54
Do pfd	96	....
Vulcan Det.	6	11
Do pfd	....	39
Wabash	1⅞	2
Do pfd	5⅞	5½
West. Md.	30¼	30⅞
Do pfd	48	60
West. Union	62⅞	63
West. Elec.	75½	75⅞
West. 1st pfd.	118	125
Wey. & Brut.	215	300
Do pfd	112½	120
W. & L. E.	4	4¼
Do 1st pfd.	16	18
Do 2d pfd.	6½	8
Wis. Cent.	42⅞	48
Woolworth	98	98¼
Do pfd	117	117⅞

RESIN AND TURPENTINE.

SAVANNAH, Ga., March 27.—TURPENTINE—Firm, 46½c; sales, 605 casks; receipts, 100; shipments, 111; stocks, 12,668. RESIN—Firm; sales, 2,178 brls; receipts, 870; shipments, 3,230; stocks, 114,708. Quote: A, B, C, D, $3.75; E, $3.77½; F, $3.90; G, $3.95; H, $4.10; I, $4.12½; K, $4.15; M, $4.60; N, $5.50; W G, $6.65; W W, $6.80.

NEW YORK STOCKS STILL DECLINING

Fluctuations So Narrow Traders Shun Market; Dullness Result.

RAIL SHARES GIVE WAY.

Lehigh Valley Drops 3 and Panhandle 2 Points; Others Also Heavy.

New York, March 27.—The progressive decline in stock market transactions proceeded today to a point which brought down speculation to minimum proportions. Weakness developed in spots, but losses in most instances were held to fractions.

Fluctuations were so narrow that professional traders had few opportunities, and in the latter part of the day they left the market to itself with the result that business was at a standstill much of the time.

Wide Decline Discourages.

The discouraging feature, from the standpoint of traders committed to the long side, was the comparatively wide decline of a few issues in spite of the fact that no severe pressure was directed against them.

Lehigh Valley stood out most conspicuously among these stocks, falling back 3 points. Pittsburgh, C., C. & St. Louis lost 2 points of the recovery which followed its first break on announcement of the cut in dividends. Canadian Pacific, Northern Pacific, and Northwestern also were heavy. Union Pacific's February net fell off $512,000, and Illinois Central's $246,000.

Of the industrials, American Sugar was especially heavy. Its decline was attributed to current trade conditions and to forecasts of an unusually large beet sugar crop. Tobacco stocks were depressed by the prospects of further litigation with the government.

Trading was dull abroad as well as in this market, and London did little business here. A few buying orders in Steel and Amalgamated were executed for foreign account.

Easier Tendency in Money.

There was an easier tendency in the time money market, despite the near approach of the time for April dividend and interest payments. The banks continued to accumulate cash on transactions with the interior. A cash gain of $2,000,000 to $4,000,000 was indicated by known movements of currency during the week.

Bonds were irregular. Some prominent issues were heavy. Total sales [par value], $2,400,000. United States bonds were unchanged on call.

Call money, steady, 1⅞@2; ruling rate, 1⅞; closing bid, 1⅞@1⅞. Time loans, weaker; 60 days, 2½@3; 90 days, 2⅞@3; six months, 3@3⅛. Mercantile paper, 3⅞@4⅛. Sterling exchange, steady; 60 days, 4.8460; demand, 4.8625. Commercial bills, 4.83⅞. Bar silver, 58c. Mexican dollars, 45½c. Government bonds, steady. Railroad bonds, irregular.

IN FOREIGN STOCK MARKETS.

LONDON, March 27.—Money was in better supply and discount rates were weak today on the easy money outlook. The week end and the political uncertainties checked business in home securities on the stock exchange and quotations showed little change. Consols recovered an early loss of an eighth, and Mexican rails and Brazilian issues were steadily supported at improving prices. Paris was a fair buyer in the mining section, where the copper stocks led a general advance. American securities were quiet and featureless throughout the day. Prices declined a fraction in the forenoon and rallied in the late trading. The closing was dull.

LONDON CLOSING STOCKS.

	London, Mar. 27.	N.Y. equiv.	London, Mar. 26.	N.Y. equiv.	Thur.'s N.Y. close.
Amal. Copper	78⅛	75⅝	78⅞	76	75⅝
Atchison	100	97⅞	100⅞	97⅞	97⅞
B. & O.	92⅞	90	93⅞	90⅞	90⅞
Can. Pac.	211⅞	205⅞	211⅞	205⅞	206⅞
C. & O.	54⅞	53⅞	55	53⅞	53⅞
C. G. W.	12⅞	12⅞	12⅞	12⅞	12
St. Paul	102⅞	99⅞	102⅞	99⅞	99⅞
D. & R. G.	12⅞	12⅞	13	12⅞	12
Erie	30⅛	29⅞	30	29⅞	29⅛
Do 1st pfd.	46⅞	45⅞	47	45⅞	45⅞
Ill. Cent.	114	110⅞	114	110⅞	111⅛
L. & N.	141	137⅞	141⅞	137⅞	137
M., K. & T.	17⅞	17	17⅞	17⅞	17⅞
N. Y. Central	93	90⅞	93	90⅞	90⅛
N. & W.	106	103	106⅞	103⅞	103⅞
O. & W.	28	27⅞	28⅞	28	26⅞
Pennsylvania	57	110⅞	56⅞	109⅞	111
Reading	85⅞	165⅞	85	165	165⅞
South. Pac.	97⅞	94⅞	97⅞	95	94⅞
Southern Ry.	26⅞	25⅞	26⅞	25⅞	25⅞
Union Pac.	163⅞	159	163⅞	158⅞	159⅞
U. S. Steel	65⅞	63⅞	65⅞	63⅞	63⅞
Wabash	2⅞	2⅞	2	1⅞	1⅞

Consols for money, 75⅛; consols for account, 75⅛c. Bar silver quiet, 26⅝d. Money, 2⅞. Short bills, 2⅞; three months bills, 1⅞@1 15-16.

PARIS, March 27.—Trading was quiet on the bourse today. Rentes, 86 francs 65 centimes. Exchange on London, 25 francs 18½ centimes. Private discount rate, 2⅞.

BERLIN, March 27.—Trading was dull and prices were lower on the boerse today. Exchange on London, 20 marks 44 pfennigs. Money, 2⅞. Private discount rate, 2⅞.

COTTON.

NEW ORLEANS, La., March 27.—COTTON—Futures:

	High.	Low.	Close.
March	13.00	12.92	12.90
May	12.62	12.51	12.54
July	12.51	12.42	12.44
August	12.06	12.06	12.02
October	11.56	11.50	11.52
December	11.54	11.50	11.50

Spot steady, unchanged; middling, 13c. Sales, 2,418 bales.

NEW YORK, March 27.—COTTON—Futures:

	Open.	High.	Low.	Close.	Previous close.
January	11.45	11.46	11.43	11.43-44	11.43
March	12.98	13.00	12.93	12.93-94	12.93
May	12.16	12.23	12.13	12.14-15	12.13
July	11.99	12.05	11.96	11.96-97	11.96
August	11.79	11.84	11.75	11.75	11.76
October	11.43	11.47	11.40	11.40-41	11.40
December	11.49	11.53	11.48	11.48-49	11.48

Spot quiet; middling, 13.50c; gulf, 13.75c. Sales, 1,926 bales.

LIVERPOOL, March 27.—COTTON—Spot steady; good middling, 7.53d; middling, 7.11d; low middling, 6.71d. Futures: March, 6.78½d; March-April, 6.76½d; May-June, 6.66½d; July-August, 6.56d; August-September, 6.45d; October-November, 6.20d; December-January, 6.13d; January-February, 6.13d.

NEW YORK CURB TRANSACTIONS

Description.	Sales.	Open.	High.	Low.	Close.
Am. Marconi	100	4⅞	4⅞	4⅞	4⅞
Atlanta	30,000	36	36	34	34
Auto Sales	100	25	25	25	25
Blue Bull	1,000	5½	5½	5½	5½
Booth	9,000	7½	8	7½	8
Boston Mont.	300	7⅞	7⅞	7⅞	7⅞
Braden	700	8⅞	8⅞	6¼	8¼
Brit. Cop.	1,270	1½	1 9-16	1½	1 9-16
Buffalo Mines	400	1¼	1¼	1¼	1¼
Can. Gold & Sil.	12,900	6	7	6	7
Caribou Cob.	40	70	70	70	70
Cons. Ariz.	800	9-16	⅝	9-16	9-16
Cons. Copper	100	2⅞	2⅞	2⅞	2⅞
C. O. D. Cons.	2,500	7	8	7	8
Crown Reserve	500	1 13-16	1 13-16	1 13-16	1 13-16
Ely Cons.	500	4½	4½	4½	4½
Flor. Goldfield	75	66	66	66	66
Goldfield Cons.	4,000	1⅞	1 13-16	1⅞	1 13-16
Goldfield Merg.	4,000	19	19½	19	19
Gold Hill	8,000	70	73	67	70
Jumbo Ext.	8,600	35	35½	35	35½
Keene Wonder	2,000	19	19	18½	18½
Kerr Lake	3,600	4 1-16	4 1-16	3 15-16	3 15-16
La Rose	600	1⅞	1⅞	1⅞	1 11-16
McKinley	1,600	75	80	73	80
Manhat. Trans.	100	1 1-16	1 1-16	1 1-16	1 1-16
Maxwell Motors	495	7	7	6⅞	7
Do 1st pfd.	160	34	34	32⅞	32⅞
Mays Oil	1,000	21	21	20	20
Nevada Hills	1,600	34	34	28	28
New Utah Bing.	1,200	66	66	66	66
Nipissing	1,400	6⅞	6⅞	5⅞	6⅞
Ohio Copper	200	34	34	31	31
Oro Mining	1,500	15½	15½	16½	15½
Pueblo S. & R.	225	2⅞	2⅞	2⅞	2⅞
North Star	800	36	36	36	36
Riker & Heg.	2,900	9⅞	9⅞	9⅞	9⅞
Savoy Oil	400	14½	14½	13½	13½
Silver Pick	2,000	8	8	8	8
Stewart	600	1¼	1 5-16	1¼	1¼
Temiskaming	1,000	15	15	15	15
Tono. Belmont	200	7⅞	7⅞	7⅞	7⅞
Tono. Exten.	300	2	2	1	1
Tono. Jim Butler	2,200	1 1-16	1 1-16	1 1-16	1 1-16
Tono. Merger	2,700	52	54	52	54
Tono. Mizpah	2,500	48	48	48	48
Tono. Nevada	200	6⅞	6⅞	6⅞	6⅞
Tob. Prod. pfd.	100	83	83	83	83
Tularosa	200	7-16	7-16	7-16	7-16
Un. Pac. distrib.	300	27⅞	27⅞	27½	27⅞
Un. Cigars	820	93½	93½	92⅞	93
Union Mines	17,000	6	10	6	8½
U. S. L. & Ht. pfd.	50	37	37	37	37
Wayland Oil & G.	1,900	5⅞	5⅞	5⅞	5⅞
West End Cons.	1,450	88	92	88	92

BONDS.

$ 5,000 Auto Sales 6s	60½	60½	60½	60½
17,500 Can. Pacific 6s	105	105	105	105
15,000 Cuban 5s	98½	98½	98½	98½
6,500 N. Y. City 4½s '60	101⅞	101⅞	101⅞	101⅞
8,000 Do 4½s 1962	101⅞	101 5-16	101⅞	101 5-16

CLOSING BID AND ASKED PRICES.

	Bid.	Asked.		Bid.	Asked.
Am. L.-Tr.	365	370	Do pfd	8	12
Do pfd	106	109	Int. C. Rub.	7	8
Am. Tob. Pr.	109	140	Do pfd	90	100
Am. Wr. Pa.	1	1½	Int. Salt	2	5
Bay S. Gas.	5-16	7-16	Lehigh Coal	160	175
Bord. Cond.	112	115	Man. Shirt	40	60
Do pfd	104	106	Do pfd	96	103
Brit.-A. Tob.	22⅞	23	Nor. Sec.	95	110
Can. Marconi	2⅞	2⅞	Reynolds	240	260
Chgo. Util.	3	3½	Sulzbgr. pfd.	90	95
Do pfd	3	5	U. S. L.-H.	6	7
Kelly Tire	58	60	Do pfd	31	35
Em. Brant.	20	30	U. Cig. St. pf.	112	115
Do pfd	70	80	Wl-Overland	66	67
Eng. Marc.	18	23	Do pfd	92	97
Hav. Tob.	3	5			

MINING

	Bid.	Asked.		Bid.	Asked.
Beaver Cons	29	31	Mason Val.	2⅞	3
Tono. W. End	86	89	Nev.-Utah	⅛	⅜
Caledonia	⅜	⅞	Pac. S. & M.	1-16	3-16
Comb. Frac.	8	12	S. Live Oak	1	3
Davis-Daly	2⅞	2⅞	Silver King	⅛	⅜
El Paso	1⅞	2⅞	So. Utah	⅛	⅜
First Nat.	2⅞	3⅞	Tribullion	⅛	⅜
Giroux	⅞	1⅞	Trinity Cop.	3⅞	4½
Greene-Can.	37	38	Tuolumne	⅞	1
Greenwater	5	7	Un. Cop.	⅛	⅜
Moth. Lode	33	37	Do pfd	2	5
Mines of Am.	2⅞	2⅞	Wettlaufer	6	8
Man. Big F.	13	15	Yukon Gold	2⅞	3½

BONDS.

	Bid.	Asked.		Bid.	Asked.
Ad. Exp. 4s	77	79	Chgo. Util.	47½	48½
Braden 6s	165	172	Int. Salt 5s	45	52
Ch. L 5% nts.	97	98	Mas. Val. 6s	45	60

STANDARD OIL SALES AND RANGE.

	Bid.	Asked.		Bid.	Asked.
Borne	290	300	Solar	350	360
Chesebro	660	670	Southern	233	235
Colonial	110	120	S. West	148	152
Crescent	56	58	Swan	210	225
Eureka	290	300	Washington	50	55
Galena pfd.	136	140			

STANDARD OIL SUBSIDIARIES.

Description.	Sales.	Open.	High.	Low.	Close.
Anglo-Am.	2,500	17⅞	17⅞	17⅞	17⅞
Atlantic	30	675	675	670	670
Buckeye	260	152	154	149	149
Ind. Pipe	150	143	143	141⅞	141⅞
Nat. Trans.	100	42	42	41⅞	41⅞
Ohio Oil	450	190	190⅞	188	180
Prairie	500	540	545	528	530
S. Penn.	200	410	410	401	402
Std. Oil of Cal.	600	348	348	340	341
Std. Oil of Ind.	400	534	540	512	520
Std. Oil of Ka.	100	515	515	505	505
Std. Oil of Ky.	15	282	282	282	282
Std. Oil of N. J.	1,500	420	425	416	420
Std. Oil of N. Y.	2,000	240	243	236	237
Union	300	94	95	94	94
Continental	100	260	260	246	246
Pierce	200	102	102	95	95
Vacuum	900	241	243	239	241
Galena	100	178	178	175	176
Std. Oil of Ohio	50	434	434	420	420
Cumberland	25	57	57	57	57
N. Y. Trans.	15	296	296	295	295
Northern	30	122	122	120	121

COFFEE AND SUGAR.

NEW YORK, March 27.—COFFEE—The coffee market lost most of yesterday's advance during today's trading. The better view of Brazilian finances was encouraged by a further advance in the exchange rate and a steady cost and freight situation; but primary receipts continued full and the European markets were easier. Prices here opened at a decline of 5@9 points under realizing or liquidation, and while covering caused slight rallies late in the afternoon the close was steady at a net decline of 4@10 points. Sales, 24,500 bags. March, 8.47c; May, 8.57c; July, 8.73c; September, 8.92c; October, 9c; December, 9.10c; January, 9.16c. Spot quiet; Rio No. 7, 8⅞c; Santos No. 4, 11⅞c. Mild coffee dull; Cordova, 12¼@16¼c. Havre ⅜ franc lower. Hamburg ¼@⅜ pfennig lower. Rio unchanged. Santos spots 50 reis higher; 4s, 6$450, 7s 4$750. Brazilian receipts, 19,000 bags. Today's Santos cable reported futures 25 reis higher to 25 reis lower. Sao Paulo receipts, 12,000 bags; 4s unchanged.

SUGAR—Raw steady; molasses, 2.80c; centrifugal, 2.96c. Refined steady.

CHICAGO, March 27.—SUGAR—Wholesale prices per 100 lbs: Cut loaf, H. & E., $5.00; standard powdered, $4.67; eastern granulated, $4.27; beet granulated, $4.12; extra C, $4.07; canary, $3.87.

Oils.

CHICAGO, March 27.—OIL—Wholesale prices of carbon and other oils: Standard, white, 9⅛c; perfection, 10c; headlight, 175, 11⅛c; eocene, 12c; elaine, 18⅛c; V. M. P. naphtha, 18c; gasoline, 17⅛c; machine gasoline, 25c; raw linseed oil, 56c; boiled, 57c; turpentine, 56c; summer black oil, 8c; winter black oil, 8@7c. The quotations apply to bri lots, f. o. b. Chicago.

NEW YORK, March 27.—COTTONSEED OIL—Easy; prime summer yellow, $7.40@8.00; March, $7.35; May, $7.42; July, $7.56. PETROLEUM—Steady.

OIL CITY, Pa., March 27.—Credit balances, $2.50. Runs, 227,973 brls; average, 113,086. Shipments, 149,300 brls; average, 97,698.

TOLEDO, O., March 27.—OIL—Crude, North Lima, $1.49; South Lima and Indiana, $1.44; Wooster, $1.91.

A World Wide Advertising Opportunity

Hundreds of America's most progressive manufacturers and wholesalers, large and small, will tell their merchandise stories to the civilized world in the WORLD WIDE NUMBER of the Economist.

It will be the most notable event in the history of trade journalism—a monument to the merchandising methods of American manufacturers.

It will present editorially the classes of merchandise sold in dry goods and department stores.

You pay only for the American circulation at regular rates—we cover the rest of the world for you *free*.

Advertising forms close April 1st.

Dry Goods Economist
231 West 39th St., New York
Chicago Office: 215 South Market St. Telephone Main 4233

TO RENT
WESTMINSTER BUILDING
Dearborn St., Southwest Corner Monroe
Light on all sides.
Distinctive in character and tone.
OFFICES
A few select suites still available.
Willis & Frankenstein
WESTMINSTER BLDG.
Telephone Central 5755

NOTICE TO
Stewart-Warner
COMMON STOCKHOLDERS
Daily Quotations Furnished You Upon Request.
WRITE OR PHONE
ANDREWS & COMPANY
108 So. La Salle St. Main 4000

C., B. & Q. R. R.
Genl. Mtge. 4s
to net
4.32%
Special circular on application
HARRIS, WINTHROP & Co.
The Rookery Chicago

Fred W. Cooper Byron V. Kanaley
Cooper, Kanaley & Co.
Chamber of Commerce Building
Telephone Main 171
SPECIAL FUND
OF
$500,000 To Loan
in amounts to suit on high grade business property. Immediate action.

WANTED—$27,000.
For equipping plant to manufacture standard article for which there is and always will be UNLIMITED DEMAND AT A FIXED PRICE; U. S. Government pays CASH for the product in any quantity on delivery. The Company making it will be independent of trusts, railroads, tariffs, selling expense and other adverse influences. Parties controlling large amount of the crude material will give for $27,000 (two-thirds of the Preferred Stock and bonus of Common Stock. The Preferred Stock is entitled to half of net monthly output until its dividends equal face of stock, before Common Stock participates in profits. A conservative estimate is 50% annual profit for over 10 years. References given and required.
ADDRESS F W 362, TRIBUNE.

COLONIAL TRUST & SAVINGS BANK
LaSalle-St., N. E. Cor. Adams
Solicits small as well as large accounts and promises good service and satisfactory treatment.

5% DANFORTH 6%
Farm Mortgages
Will bear the closest investigation. Our territory is limited to localities where values are tried and permanent.
Fifty-six years' experience in lending on farm lands without the loss of a single dollar means something to persons who want safe investments.
Write for our new list of Mortgages No. 56.
A. G. DANFORTH & CO., BANKERS,
Founded A. D. 1858.
WASHINGTON ILLINOIS

BIG FUTURE. UNLIMITED FIELD.
BUSINESS ESTABLISHED 30 YEARS.
Additional money is needed to push business.
STRUCTURAL BUSINESS
FORGE TO
FOUNDRY NET
GREY IRON SHARE-
MACHINE SHOP HOLDERS
ENGINES, ETC. Money Maker 7%
7% PAR VALUE $100, PRICE $100 NET 7%
Buy one to 30 shares today
APPLY TO DIRECTOR INDUSTRIAL INVESTMENT DEPARTMENT
118 N. La Salle St., Room 312, Chicago.

American Telephone & Telegraph Co.

A dividend of Two Dollars per share will be paid on Wednesday, April 15, 1914, to stockholders of record at the close of business on Friday, March 20, 1914. On account of the Annual Meeting of the stockholders, the stock transfer books of the Company will be closed at the close of business on March 20th and reopened at 10:00 A. M. on April 1, 1914.

G. D. MILNE, Treasurer.

WESTINGHOUSE

Electric & Manufacturing Company.

A quarterly dividend of 1¾% on the PREFERRED stock of this Company will be paid April 15, 1914.

A dividend of one per cent on the COMMON stock of this Company for the quarter ending March 31, 1914, will be paid April 30, 1914.

Both dividends are payable to stockholders of record as of March 31, 1914.

T. W. SIEMON, Treasurer.

New York, March 25, 1914.

OPEN EVENINGS—9 A. M. TO 9 P. M.
Graham & Sons, Bankers
INTEREST PAID ON SAVINGS ACCOUNTS
659-661 WEST MADISON STREET

TRAVELERS CHECKS
ISSUED BY THE NATIONAL BANK OF THE REPUBLIC OF CHICAGO
Accepted without identification by banks, hotels and railroads. Convenient and safe.

Experienced Advertisers Prefer THE TRIBUNE

SHORTS IN CORN OVERDO SELLING

Market Recovers from Bad Break Early in Session; Lamson a Heavy Buyer.

WHEAT TRADING NARROW

Rains in Southwest Check the Demand; Oats and Products Close Steady.

The corn trade was active yesterday, with quick swings in prices which made the session a lively one. The tone early was weak and prices were forced down sharply, the May being under the greatest pressure. Values were forced down below the daily bids, and there were a good many bids good all next week sold around 68c. Buying against these, with heavy purchases by Lamson and the local crowd, caught the market short and from the low point there was an advance of more than 1c. Final prices were ⅛c to ½@⅝c up.

Trade news was not much changed, the oversold pit condition being mainly responsible for the upturn, short sellers becoming too aggressive on the decline. Cash trade conditions were not any more encouraging than they have been. In fact, the reports from outside markets were more bearish.

Eastern Roads Reduce Rates.

A significant news feature was the report from the seaboard that the eastern roads would put into effect much lower rates from the seaboard to interior points on corn, which will permit the distribution of corn from Argentina on a larger scale. Offerings of Plate corn were heavy and prices about the same as recently. Argentine shipments for the week were 196,000 bu, and it will be several weeks before the new crop moves in volume.

Cash prices were ¼@⅜c lower early, but later recovered most of the losses. Outside cash markets were generally a little lower. Shipping sales from here were 90,000 bu. Kansas City reported Omaha offering corn freely at a decline of 1c. Receipts were 106 cars, with 145 cars inspected yesterday. Primary receipts were 856,000 bu, or more than double a year ago. Cables were ⅛d off.

Wheat Has Late Rally.

Wheat rallied a little in the late trade as a result of the upturn in corn, but the general tendency of the market was lower, the rains reported in the southwest with predictions for more giving the bears more of an incentive for selling. Final prices were a shade higher to ⅛c off. Offerings were quite liberal early. Milliken of St. Louis was credited with selling July wheat here. Bennett and Bartlett-Frazier sold July. Early there was fair buying by commission houses.

Rains were reported at a number of Kansas and Nebraska points as far west as Dodge, and indications were for quite general precipitation. The weather was mild over most of the winter wheat belt and not so cold in the northwest. Foreign crop reports generally were favorable, which accounts for the lack of demand for wheat to be shipped abroad.

World's Exports Smaller.

World's shipments will be about 10,780,000 bu. This country and Canada shipped 2,780,000 bu, or about the same as a year ago. Argentine shipments were 1,844,000 bu; from India 96,000 bu, and from Australia 2,449,000 bu. A moderate decrease is expected in on passage stocks. The world's shipments a year ago were 13,520,000 bu. Russian offerings are not heavy.

Receipts here were 14 cars, with 21 cars inspected yesterday. Primary receipts were 482,000 bu, against 497,000 bu a year ago. In the northwest receipts were 221 cars, compared to 290 cars a year ago, and Minneapolis stocks showed a decrease for the week of 350,000 bu, compared to an increase of 175,000 bu a year ago. Duluth stocks gained 89,000 for five days. Cash sales here were 85,000 bu. Liverpool closed unchanged to ⅛d higher; Paris, ¼c off; Berlin, ⅛c off; Antwerp, ⅜c off; and Budapest, 1¼c higher.

Oats Trade Is Moderate.

The trade in oats was moderate, prices recovering from an early break, following the lead of corn. Closing prices were unchanged to 1 1-6c up. The cash trade was moderate, and prices were ¼@½c lower, with shipping sales of 155,000 bu. Receipts here were 74 cars, with 116 cars inspected yesterday. At western points receipts for the day were 569,000 bu, compared to 321,000 bu a year ago. Offerings from the country were moderate, but reports indicate liberal stocks of oats in country elevators and on the farms. Argentine shipments for the week were 730,000 bu.

Packers Support Products.

Further liquidation in provisions was in evidence during the early part of the trade, and prices declined sharply. Later packers were credited with giving the market support, and Armour brokers were credited with buying. This lifted prices and there was quite free profit taking by shorts. Hog receipts were 4,000 more than expected at 21,000 head, and prices at the yards were 10c lower at the close. The estimate for today was 11,000 head. Western points received 67,000 hogs, compared to 57,200 a year ago. The cash trade was reported quiet. Liverpool prices were unchanged for meats and 6d lower for lard. Receipts of products here were 26 cars; shipments, 16 cars.

Rye Market Inactive.

Rye continued inactive, with No. 2 closing at 62½c and No. 3 at 59@61 nominal. Receipts, 1 car.

Barley was easy, with malting 50@61c; feed, 48@50c; and screenings, 24@50c. Receipts, 51 cars.

Timothy seed was steady at $3.75@5.00 for cash. Cloverseed was easy at $9.00@13.50 for cash.

Duluth flax closed ⅝@⅞c lower, with cash on track $1.59¾; May, $1.60¾; July, $1.62¾; and September, $1.64¾. Receipts, 7 cars. Minneapolis was ⅝@1¼c lower at $1.57¾@1.60¼ for cash on track. Receipts, 10 cars. Winnipeg closed ⅛c lower to ¼c higher, with May $1.41; July, $1.43¾; and October, $1.46. Receipts, 15 cars.

AMERICAN GRAIN MARKETS.

MINNEAPOLIS, Minn., March 27.—Rain in the southwestern grain districts, favorable reports from the northwest, and small cash demand caused a weakness in the local wheat market today. A lower tendency in the July option was especially noticeable. WHEAT—May opened 91¼c; high, 91⅜c; low, 90⅝c; close, 90¾c asked. July opened 92⅝c; high, 92⅝c; low, 92¼c; close, 92⅜c bid. Cash: No. 1 hard, 94¼@94¾c; No. 1 northern, 92¼@93¾c; to arrive, 92¼@92¾c; choice to arrive, 93¼c; No. 2 northern, 90¼@91¾c; to arrive, 90¾@91¼c; No. 3 wheat, 87¾@89¼c. CORN—No. 3 yellow, 61¼@62c. OATS—No. 3 white, 36¼@36¾c. FLAX—$1.57¾@1.60¾. A heavy demand for all grades of feed and fair sales of flour were reported by local millers today. Prices unchanged. Shipments, 67,962 brls. BARLEY—48@56c. RYE—55¼@57c. BRAN—Unchanged.

DULUTH, Minn., March 27.—LINSEED—On track to arrive, $1.59¾; May, $1.60¾; July, $1.62¾; September, $1.63¾. WHEAT—On track No. 1 hard, 93¾c; No. 1 northern, 92¾c; No. 2 northern, 90¾c; No. 1 northern to arrive, 92¾c; Montana No. 2 hard and on track, 91¾c; May, 92¾c; July, 93¾c; September, 89c. DURUM—On track No. 1, 89¾c; No. 2, 87¾c; to arrive No. 1, 89¾c; No. 2, 87¾c; May, 90¼c; July, 91¼c. OATS—On track and to arrive, 36¼c. RYE—On track and to arrive, 56@58c.

ST. LOUIS, Mo., March 27.—WHEAT—Cash, lower; track, No. 2 red, 94@95c; No. 2 hard, 92@95c. CORN—Steady; track, No. 2, 70c; No. 2 white, 70@71c. OATS—Steady; track, No. 2, 40¼c; No. 2 white, 41¼@42c. WHEAT—Futures: Steady; May, 89¾c; July, 86¼c. CORN—Higher; May, 70¾c; July, 70¼c. OATS—Lower; May, 39¾c; July, 39¾c. Receipts—Flour, 9,000 brls; wheat, 35,000 bu; corn, 122,000 bu; oats, 75,000 bu. Shipments—Flour, 10,000 brls; wheat, 80,000 bu; corn, 39,000 bu; oats, 66,000 bu.

OMAHA, Neb., March 27.—WHEAT—No. 2 hard, 86¾@87c; No. 3 hard, 84¼@86¼c. CORN—No. 2 white, 62@62½c; No. 3 white, 61¾@62¼c; No. 2 yellow, 62¾@63c; No. 2 yellow, 61¼@62¼c; No. 2, 61@62c; No. 3, 60½@61c. OATS—No. 3 white, 36¾@37¼c.

PEORIA, Ill., March 27.—CORN—¼@½c lower; No. 3 white, 66@66½c; No. 4 white and No. 4 yellow, 63¾c; No. 3 yellow, 64¾c; No. 3 mixed, 64@64½c; No. 4 mixed, 63¼@63¾c. OATS—Steady; No. 3 white, 40c; standard, 39¾c.

TOLEDO, O., March 27.—CLOVER SEED—Prime: Cash and March, $8.10; April, $7.85. ALSIKE—Prime: Cash and March, $10.40. TIMOTHY—Prime: Cash, March, and April, $2.37½.

Liverpool Grain Market.

LIVERPOOL, March 27.—WHEAT—Spot quiet; No. 2 red, western winter, 7s 4d; No. 1 Manitoba, 7s 6½d; No. 2, 7s 5¾d; No. 3, 7s 3¾d; futures steady; March, 7s 3d; May, 7s 3¼d; July, 7s 3d. CORN—Spot steady; American mixed, 5s 2d; La Plata futures steady July, 4s 7¼d. FLOUR—Winter patents, 28s 3d.

BOARD OF TRADE TRANSACTIONS

Range of Active Futures.

WHEAT.

	Open.	High.	Low.	Closing Mar. 27.	Closing Mar. 26.
May	93⅛-¼	93⅛	93	93⅛-¼	93¼
July	89⅛-¼	89⅛-½	88⅞-¾	89	89¼
Sept	88⅞	88⅞	88⅛-¾	88⅛-¾	88⅞

CORN.

	Open.	High.	Low.	Closing Mar. 27.	Closing Mar. 26.
May	68⅛-¼-¼	68⅞	67⅞-⅜	68⅞	68⅝
July	68⅞-⅝	69¼-⅝	68⅞	69⅛	69⅛-½
Sept	69⅛-¼	69	68⅞	69⅛	69⅛-⅛

OATS.

	Open.	High.	Low.	Closing Mar. 27.	Closing Mar. 26.
May	39⅞-¾	39⅞	39¼	39⅛-⅜	39⅛-⅜
July	39⅞-40-39⅞	40-⅛	39⅞	40	39⅞-40
Sept	38⅞-½-⅝	38⅞-⅝	38⅛	38⅞-⅝	38⅛

PORK.

	Open.	High.	Low.	Closing Mar. 27.	Closing Mar. 26.
May	21.05	21.12½	20.82½	20.95	21.05
July	21.17½	21.25	21.00	21.07½	21.17½

LARD.

	Open.	High.	Low.	Closing Mar. 27.	Closing Mar. 26.
May	10.60	10.60	10.50	10.55	10.60
July	10.77½	10.77½	10.70	10.72½	10.75

SHORT RIBS.

	Open.	High.	Low.	Closing Mar. 27.	Closing Mar. 26.
May	11.22½	11.25	11.10	11.17½	11.22½
July	11.37½	11.37½	11.27½	11.32½	11.37½

Prices at Outside Markets.

WHEAT.

	May High.	May Low.	May Close.	July High.	July Low.	July Close.
St. Louis	93⅛	92⅝	92⅞	86¼	86	86¼
Kansas City	86⅞	86⅜	86¼	83⅞	83⅜	83¼
Minneapolis	91⅜	90⅝	90⅞	92⅞	92¼	92⅜
Duluth	92⅜	92¼	92⅜	93⅞	93¼	93⅜
Winnipeg	92⅜	92¼	92⅛	94¼	94⅛	94¼
Toledo	1.00⅜	99⅞	1.00	91⅞	90⅞	90⅞

CORN.

	May High.	May Low.	May Close.	July High.	July Low.	July Close.
St. Louis	70⅜	69⅞	70¼	70⅝	70¼	70⅝
Kansas City	69½	68⅞	69¼	70⅜	70	70⅝

OATS.

	May High.	May Low.	May Close.	July High.	July Low.	July Close.
Winnipeg	38⅜	38¼	38⅜	38	37⅞	37⅞

Grain Inspection.

	Standard.	No. 2 or better.	No. 3.	Lower grades.	Total cars.
Winter wheat	..	10	..	1	11
Spring wheat	..	1	..	2	3
Corn	..	2	69	35	106
Oats	11	3	39	21	74
Barley	..	..	4	20	24
Totals	11	16	112	79	218

Loaded from unlicensed elevators—Wheat: No. 2 hard, 5 cars; No. 2 red, 2 cars; sample mixed spring, 4 cars; No. 3 velvet, 3 cars. Corn: No. 2 yellow, 7 cars; No. 3 yellow, 28 cars; No. 2 white, 1 car; No. 3 white, 6 cars; No. 4 white, 1 car; No. 2 mixed, 2 cars; No. 4 mixed, 11 cars. Oats: No. 2 white, 7 cars; standard, 10 cars and 25,400 bu; No. 3 white, 12 cars; No. 4 white, 4 cars; clipped, 2 cars. By lake and canal—Wheat: No. 1 hard, 27,000 bu. From store—Wheat: No. 2 hard, 17,200 bu; No. 2 red, 15,051 bu; No. 1 hard, 12,338 bu. Corn: No. 2 yellow, 2,981 bu; No. 3 yellow, 9,000 bu; No. 2 white, 5,678 bu. Oats: Standard, 92,800 bu; No. 3 white, 9,676 bu; No. 4 white, 4,963 bu.

Daily Bids and Offers.

	May High.	May Low.	May Close.	July High.	July Low.	July Close.
Wheat—						
May	93¼	93⅛	93¼	93¼	93⅛	93¼
July	89	88⅞	88⅞	89¼	89	89¼
Corn—						
May	68⅞	68¼	68⅞	69¼	69	69¼
July	69	68⅞	69	69½	69⅜	69⅞
Oats—						
May	39⅞	39¼	39⅞	39⅞	39¼	39⅞

Primary Movement.

Western—	Receipts Wheat.	Receipts Corn.	Shipments Wheat.	Shipments Corn.
Chicago	39,000	166,000	69,000	128,000
Milwaukee	16,000	32,000	9,000	22,000
Minneapolis	243,000	52,000	73,000	76,000
Duluth	21,000	1,000	8,000	......
St. Louis	35,000	122,000	80,000	39,000
Toledo	6,000	12,000	7,000	10,000
Detroit	......	18,000	4,000	6,000
Kansas City	59,000	116,000	44,000	77,000
Peoria	6,000	43,000	......	16,000
Omaha	36,000	222,000	16,000	159,000
Indianapolis	......	46,000	1,000	8,000
Cincinnati	21,000	31,000	8,000	26,000
Totals, bu.	482,000	856,000	319,000	569,000
Last year	497,000	339,000	344,000	379,000
Eastern—				
New York	12,000	......	24,000	1,000
Boston	77,000	6,000	118,000	9,000
Philadelphia	18,000	3,000	24,000	......
Baltimore	9,000	7,000	......	11,000
New Orleans	9,000	13,000	56,000	......
Galveston	5,000	......	......	......
Totals, bu.	130,000	29,000	222,000	21,000
Last year	109,000	129,000	186,000	238,000

Cash Transactions.

FLOUR—Steady; winter wheat, straight, jute, $4.25@4.50; clear, jute, $3.60@3.80; spring wheat flour, special brands, $5.50; Minnesota patents, jute, $4.40@4.50; first clears, $3.40@3.60; second clears, $2.75@2.90; low grades, $2.60@2.70; rye flour, white, $2.85@3.00; dark, $2.40@4.00.

WINTER WHEAT—Easy. Sales: In store—Mixed lots, 15,000 bu. Track—No. 2 hard, 92⅝c.

SPRING WHEAT—Easy. Sales: In store—Mixed lots, 10,000 bu. Track—No. 2, 95c; No. 4 northern, 94c.

CORN: Weak; ⅛@1c lower. Sales: In store: Mixed lots, 90,000 bu. Track: Sample grade, 62½c; No. 4 mixed, 63¼@65c; No. 4 yellow, 63c; No. 3 mixed, 64¼@67½c; No. 3 yellow, 66¼@68c; No. 2 mixed, 68@68½c. Illinois proportional billing: Sample grade, 62c; No. 4 mixed, 64½c; No. 4 yellow, 63¾@64½c; No. 3 mixed, 65¼@68c; No. 3 yellow, 65¼@68¼c; No. 4 white, 64½c; No. 3 white, 67@68½c; No. 2 white, 69¼c.

OATS: Weak; ¼@½c lower. Sales: In store: Mixed lots, 155,000 bu. Track: Sample grade, 36¾@37c; No. 4 white, 38¼@39¼c; No. 3 mixed, 39c; No. 3 white, 38¾@40c; standard, 40¼c. Illinois proportional billing: Sample grade, 37c; No. 4 mixed, 37@38¾c; No. 4 white, 38¾@39¼c; No. 3 white, 39@39¼c; standard, 40c; No. 2 white, 41@41¼c.

BARLEY. Steady. Sales: Free on board, or switched: Screenings, 47c; barley, 50@61c.

HOG PRODUCTS—Steady. Cash lots: Mess pork, $21.00@21.25; lard, $10.40; short ribs, $10.75@11.25.

BEEF PRODUCTS—Quiet. Beef hams, $37.50@38.00; extra mess beef, $17.25@17.50; plate beef, $17.75@18.00; extra plate beef, $18.25@18.50; edible tallow, 7⅜@7¾c; prime packers, 6¾@7c; No. 1 renderers, 6¼@6⅝c; No. 2 packers, 5@5¼c; No. 2 country, 5¼@5½c; stearine, 9@9¼c; extra oleo oil, 9¼c; oleo stock, 8¼@9c.

GREASE—Quiet. Brown, 4⅞@5¼c; yellow, 5¼@6¼c; house, 5⅝@5⅞c; B white, 6¼@6½c; A white, 6½@6⅝c; choice white, 7@7¼c.

COOPERAGE—Quiet. Oak pork barrels, 87½@90c; lard tierces, $1.02½@1.10.

Hay.

HAY—Market steady. Receipts, 1,519 tons; shipments, 171 tons; choice timothy, $17.00@17.50; No. 1 timothy, $15.00@15.50; No. 2 timothy, $12.00@13.00.

STRAW—Rye, $7.50@8.00; oat, $3.50@7.50; wheat, $6.50@7.00.

BOARD OF TRADE GOSSIP.

The quick change in the price trend in the corn market caused a decided revision in sentiment in regard to this cereal. The bears apparently were less confident in regard to the market, while the bulls were more inclined to be aggressive. The advance yesterday of more than 1c from the low point was due more to the oversold pit condition than to anything else. Owners of both daily and weekly bids had an excellent opportunity to buy against them and did so on a large scale, taking up the slack in the market. The Lamson house was the big buyer of the day, and local bulls were credited with buying freely, while commission houses took quite a little corn on the break.

The Modern Miller says: "Limited areas in western Texas and Oklahoma are dry and require moisture. Light rains in central and western Kansas have been beneficial. In general, western states show splendid conditions, with the plant well rooted. In the soft winter wheat belt weather conditions have been highly favorable and in southern districts the wheat growth is above normal."

Argentine visible supply of wheat this week decreased 680,000 bu, while corn increased 340,000 bu. Comparative totals follow:

	This week.	Last week.	Last year.
Wheat	1,680,000	2,360,000	3,840,000
Corn	1,105,000	765,000	1,020,000

Light rains were reported at a number of Kansas and Nebraska points, extending as far west as Dodge, Kas. The forecast was for generally unsettled weather, with precipitation probable over practically the entire district.

Argentine shipments of wheat this week were 2,440,000 bu, against 2,640,000 bu a week ago and 1,192,000 bu a year ago. Indian shipments were 96,000 bu, against none a week ago and 488,000 bu a year ago.

Kansas City wired that Omaha was consigning a lot of corn there, and that receipts Monday and Tuesday would be large. Omaha was said to have offered corn 1c lower than the previous day.

A Texas report to Bennett said that a large acreage of corn had been planted in northern Texas. Wheat prospects were said to be the best ever known.

Estimated receipts for today: Wheat, 21 cars; corn, 145 cars; oats, 116 cars; rye, 1 car; barley, 51 cars; hogs, 11,000 head.

Minneapolis wheat stocks decreased 350,000 bu for the week, compared to an increase of 175,000 bu a year ago.

Duluth stocks increased 89,000 bu for five days.

WILLARD PLEADS FOR RATE BOOST

Baltimore and Ohio Head Says Present Revenues Do Not Meet the Situation.

NET PROFITS DECLINING.

Asserts Roads Must Have Money for Betterments; Rail Men Gather in Pittsburgh.

Pittsburgh, Pa., March 27.—Daniel Willard, president of the Baltimore and Ohio railroad and chairman of the presidents' committee of railroads in official classification territory, at the annual dinner of the Traffic club of Pittsburgh tonight argued for higher freight rates. Present at the dinner were many important railroad executives from New York, Chicago, and other transportation centers.

"It has gradually come about," Mr. Willard said, "that under existing conditions rates now in effect in official classification territory do not yield sufficient revenues to properly meet the situation.

Cites Drop in Net Revenue.

"It has been shown to the interstate commerce commission that thirty-five roads in official classification territory have added to their property investment since 1910 for additional facilities and equipment over $659,000,000, but as a result of operations in 1913, although the gross earnings were $186,775,000 greater than in 1910, the net earnings, after paying operating expenses and taxes, were $16,311,000 less than in 1910.

"These figures show that not only have these companies failed to earn any return on the newly invested capital but they had $16,311,000 less net as returns upon previous investments. It is unnecessary to say that no business enterprise can continue on such a basis.

Points Need of More Capital.

"It has been stated that the growing need of the country's commerce will require an additional expenditure by the railroads for equipment and facilities of upwards of a billion a year for some years. The only way in which such money can be obtained is through private enterprise. Railroad investment must be made sufficiently attractive to secure new capital, else development will cease. Nothing can more effectually check the growth of commerce than insufficient transportation facilities.

"I do not think the necessity for increased revenues on the part of the carriers in official classification territory is seriously questioned by any one at this time."

CRITICISES STATEMENTS MADE BY JOHN T. LENFESTEY

Head of Business League Asserts American Business Men Do Hold Up Their End in Latin America.

John T. Lenfestey's criticisms of the American consular service and assertions that business men of this country do not "hold up their end" when visiting Latin-American countries yesterday brought a rejoinder from Philetus W. Gates, president of the National Business League of America, with headquarters at Chicago. Mr. Gates asserts the Chicago flour merchant is making misstatements and should be corrected.

"For instance," said Mr. Gates, "one paper, in reporting Mr. Lenfestey's address before the Press club of Chicago yesterday quotes him as saying: 'Our (American) influence has been further weakened by the removal of many extremely efficient consuls during the last year. . . . Their places, I understand, are being filled by politicians who are ill fitted for the work.' This is not in accord with the facts, as the National Business League of America has made it a practice to keep in touch with all consular matters.

"This organization has worked for the placing of the American consular system on a merit basis for fifteen years, and its efforts secured the consular law of 1906 and adoption of the civil service executive order by President Roosevelt, June 27, 1906, and its reaffirmation by President Taft. As we keep in close touch with the department of state and carefully check all consular appointees, we would know if such a condition as described by Mr. Lenfestey had come to pass. As a matter of fact, President Wilson has made few changes in the consular service.

"Mr. Lenfestey is again in error in asserting the burden of international entertainment has fallen upon the Latin-American countries. In July, 1897, Chicago, under the management of the National Business league, entertained fifty-four representative business men of Mexico, Central, and South America at an expense of many thousand dollars."

PROBATE COURT RECORD.

Wills.

Matthias Koch; amount, $38,750; Marie Koch, widow, 5488 Lake Park avenue, executrix; widow, Bertha and Clara Koch, daughters, and William M. Koch, son, 5488 Lake Park avenue, beneficiaries.

Charles William Weyl: amount, $5,000; Catherine C. Weyl, widow, 1002 Central avenue, Wilmette, Ill., executrix and sole beneficiary.

Mabel M. Young; amount, $4,000; Nicholas H. Young, husband, 3832 West Van Buren street, executor and sole beneficiary.

Teresa V. Mogavero; amount, $1,000; Antonio Parisi, 6206 Eberhart avenue, executor; Carmelo Mogavero, husband, sole beneficiary.

Moreau R. Brown; amount, $70,000; Louise G. Brown, widow, and Jesse B. Alton, Winnetka, Ill., executors; widow, Rebecca A. Brown, daughter, Winnetka, Ill., and James Moreau Brown, son, New York City, beneficiaries.

George Robert Quinn; amount, $2,200; George Robert Quin Jr., son, 1442 Juniata avenue, executor and sole beneficiary.

Administrations.

Estate of Thomas Moloney; amount, $200; Nellie Moloney, widow, 5629 South Lincoln street, administratrix, et al., heirs.

Estate of Mary A. Higgins; amount, $6,000; John F. Higgins, husband, 1045 Oakley boulevard, administrator; husband and Margaret Houlihan, daughter, heirs.

Estate of Marie Herbert; amount $900; Lillian Brandenburg, sister, 3105 Edgewood avenue, administratrix, et al., heirs.

Inventories.

Estate of Helen A. Simon, deceased, amount $17,950; Albert E. Simmon, administrator.

Estate of August Nelson, deceased; amount $7,894 and real estate, value not stated; Catharina Nelson, executrix.

Estate of Frederick Leppin, deceased; amount $12,461; Frederick Hill, administrator.

Estate of Mary Kasparek, minor; amount $1,807; John Geringer, guardian.

Estate of John Oestmann, deceased; amount $7,000; Jacob L. Oestmann, executor.

Estate of Oscar Posing, deceased; amount $2,978; George W. Bennin, executor.

METALS.

NEW YORK, March 27.—COPPER—Steady; standard, spot and May, $13.75@14.25; electrolytic, $14.62½; lake, $14.[illegible] nominal; casting, $14.37½. TIN—Steady; [illegible] $38.22½@38.42½; May, $38.25@38.50. ANTIMONY—Dull; Cookson's, $7.25. IRON—Quiet, unchanged. LEAD—Quiet, $3.85@3.95; London, £19 3s 9d. SPELTER—Steady, $5.25@5.35; London, £21 10s. COPPER—London, easy; spot, £64 17s 6d; futures, £65 6s 3d. TIN—Easy; spot, £174 5s; futures, £176 2s 6d. IRON—Cleveland warrants, 50s 7½d.

RAILWAYS, EXPRESS, MARINE.

"Since Feb. 1 only fifty men have been let out by the Pennsylvania lines in Chicago," said A. M. Schoyer, resident vice president of the Pennsylvania railroad here, "and there are approximately 4,350 employed in the city now."

The rigid retrenchment policy adopted this week by the lines east of Pittsburgh will not affect the Pennsylvania here, according to statements of the road's officials.

"Since Jan. 1 we have curtailed the train mileage on the lines west of Pittsburgh 1,000,000 miles annually; that is, wherever we have been able to merge trains and cut out others without hurting the service we have done so," continued Mr. Schoyer; "although business is heavy here the condition of traffic generally, and in particular east of Pittsburgh, has made necessary the utmost economy."

At the close of the first two months of the administration of W. G. Bierd, president of the Chicago and Alton, he has placed economies in effect which will aggregate $250,000 per annum. His first action was to drop 200 employés, whose combined salaries aggregated $20,000 each month. Included in these were a number of executive officers whose departments were either abolished or consolidated with others. By increasing the territory of the dispatchers, three of the eighteen have been dropped without diminishing the efficiency. Appropriations for maintenance of track and equipment have not been and will not be reduced.

Reports rendered at the annual general meeting in New York yesterday of the Hamburg-American Steam Packet company state that the net profits for the last year were $15,810,250, of which $10,750,000 has been written off for depreciation. A 10 per cent dividend has been recommended, which will take up $3,750,000. The company owns 190 ocean going vessels, whose book value is $61,089,365.

Members of the National Industrial Traffic league are urged to attend the spring meeting of the league at Cleveland, O., on April 23 and 24 in notices sent out this week by the league's secretary, O. F. Bell, traffic manager of the Crane company. The docket for this meeting will be distributed on April 15.

The public utilities commission has approved the clearing yard ordinance which recently passed the city council. It is expected that about 1,000 men will be set to work on the new freight clearing yard within the next ten days, and that it will be finished by next fall. The grounds extend from Fortieth or Crawford avenue on the east to the town of Argo on the west, and from Sixty-seventh street on the north to Seventy-fifth street on the south. Freight officials state that the clearing yard will be a great saving to all the lines carrying freight into or out of Chicago, and that time required for through freight shipments via Chicago will be materially shortened.

The Chicago, Milwaukee, and St. Paul railway announces the following appointments: W. D. Belt Jr., to be commercial agent at Dallas, Tex., vice J. B. Marshall, deceased; C. H. Mitchell to be commercial agent at Duluth, Minn.; J. J. McTague to be commercial agent at Buffalo, N. Y., vice C. H. Mitchell promoted.

IN THE BOSTON STOCK MARKET

BOSTON, Mass., March 27.—[Special.]—The Boston market was dull today. Lower figures almost uniformly appeared. United Fruit sold at 162, American Woolen at 75, General Electric at 146, Boston Elevated at 82½, and Butte and Superior under 36. Amalgamated recorded small losses. Boston and Maine dropped below 42. Call money, 3 per cent; time loans, short dates, 4@4½ per cent; time loans, six months, 4½@4¾ per cent; time loans, year, 4½@4¾ per cent.

	Sales.	Open.	High.	Low.	Close.
Alaska	655	22½	22½	22⅜	22⅜
Algomah	25	1¼	1¼	1¼	1¼
Allouez	265	41½	41½	41	41
Amal. Cop	355	75⅝	75⅝	75⅛	75⅜
Am. Zinc	5	18	18	18	18
Ariz. Coml	2,515	4⅝	4⅝	4¼	4¼
Butte & Bal	100	3	3	3	3
Butte & Sup	318	35⅞	35⅞	34⅞	34⅞
Cal. & Aris	317	68⅜	69	67⅞	68⅜
Centennial	10	17	17	17	17
Cal. & Hecla	8	416	416	415	415
Chino	75	42⅜	42⅜	41⅞	41⅞
Copper Range	350	37½	37½	37⅛	37⅛
Daly West	125	2 7-16	2½	2 7-16	2½
East Butte	10	11⅝	11⅝	11⅝	11⅝
Franklin	130	6⅜	6⅜	6	6
Granby	380	88⅜	88⅜	87⅜	87⅜
Greene Can	25	37⅞	37⅞	37⅞	37⅞
Hancock	10	19	19	19	19
Helvetia	110	25c	45c	25c	45c
Indiana	150	4½	4½	4	4
Isle Royale	95	19	19	18	18
Kerr Lake	1,145	4	4 1-16	4	4
Keweenaw	175	3⅜	3⅜	3⅜	3⅜
La Salle	215	4⅜	4⅜	4⅜	4⅜
Mason Valley	15	3⅜	3⅜	3⅜	3⅜
Mass. Con	50	2⅜	2⅜	2⅜	2⅜
Mayflower	260	5⅜	5⅜	5	5
Mohawk	45	44	44½	44	44½
Nev. Con	25	15¼	15¼	15	15¼
New Arcadian	780	4⅝	4⅝	4⅝	4⅝
Nipissing	700	5⅝	6	5⅝	5⅝
North Butte	715	28	28	27⅜	27½
Ojibway	50	1½	1½	1½	1½
Old Col. Min	340	3 1-16	3 1-16	3	3
Old Dom	120	49⅝	49⅝	49⅜	49½
Osceola	50	77½	77½	76	77
Pond Creek	280	17½	17½	17	17
Ray Cons	70	21⅜	21⅜	21¼	21¼
Quincy	125	59	59	58½	58½
Santa Fe	200	1½	1½	1½	1½
Shannon	315	6⅜	6⅜	5⅜	5⅜
Shattuck	50	27⅜	27⅜	27⅜	27⅜
St. Mary's Land	90	37	37	37	37
Sup. & Boston	175	2⅜	2 5-16	2⅜	2⅜
Sup. Copper	100	30⅜	30⅜	30⅜	30⅜
Tamarack	60	35½	35½	35⅜	35⅜
Trinity	30	3⅜	3⅜	3⅜	3⅜
Tuolumne	250	80c	80c	80c	80c
U. S. Smelting	185	39⅜	39⅜	39	39
Do pfd	260	48½	48½	48	48
Utah Apex	25	1⅜	1⅜	1⅜	1⅜
Utah Cons	155	10¼	10⅜	10¼	10⅜
Utah Copper	135	56⅞	56⅞	56⅛	56⅛
Winona	150	3¼	3¼	3⅛	3¼
Wolverine	10	47	47	46	46
Wyandotte	10	70c	70c	70c	70c

RAILS.

	Sales.	Open.	High.	Low.	Close.
Atchison pfd	10	100⅜	100⅜	100⅜	100⅜
Bost. & Albany	15	187	189	187	187
Bost. & Maine	135	42½	42⅞	41⅞	41⅞
Boston Elev	60	82½	82⅞	82½	82⅞
C. Jet. & S. Y. pfd	5	105	105	105	105
Fitchburg pfd	66	83	83	83	83
Great No. rites	1,006	1⅜	1⅜	1 13-16	1 13-16
Mass. Elec. pfd	45	61⅜	61⅜	61⅜	61⅜
N. Y. N. H. & H.	85	69	69	68⅞	68⅞
So. Pac. rites	262	22	22	20	20
Union Pacific	100	158⅜	158⅜	158⅜	158⅜
W. End St. R. R.	27	71½	71½	71	71

MISCELLANEOUS STOCKS.

	Sales.	Open.	High.	Low.	Close.
Am. Agl. Chem	276	55½	56	55½	56
Do pfd	8	94⅜	95	94⅜	94⅜
Amoskeag	10	65	65	65	65
Do pfd	10	99	99	99	99
Am. Pnu. Svc. pfd	5	19	19	19	19
Am. Sugar	427	101¼	101¼	99⅜	100
Do pfd	97	110⅜	110⅜	109⅜	109⅜
Am. Tel. & Tel	739	122⅝	122⅝	121⅞	122⅜
Am. Wool pfd	44	75	75¼	74⅜	75¼
East Boston Land	10	12¼	12⅜	12¼	12⅜
Edison	25	257	257	255	256
Gal. Hous. Elec	50	107⅜	107⅜	107	107
Ga. Ry. & Elec	8	121	121	121	121
Gen. Elec	159	146	146⅜	145⅜	145¼
Mass. Gas	313	91	91¼	91	91¼
Do pfd	67	95¼	96	95⅜	95⅜
McElwaine pfd	50	101	101	101	101
Mergenthaler	23	214⅜	214⅜	214	214
N. E. Cotton Yarn	4	24	24	24	24
N. E. Tel	12	139	139	138⅜	139
Pullman	81	152⅜	153	152½	152⅜
Swift	145	106⅜	106⅜	106	106⅜
Torrington	210	30	30	30	30
Do pfd	10	27	27	27	27
United Fruit	174	162	162	162	162
United Shoe	165	54	54	54	54
Do pfd	100	28¼	28⅜	28⅜	28⅜
U. S. Steel	365	63⅜	63⅜	63⅜	63⅜
Do pfd	58	110⅜	110⅜	109⅜	109⅜
Western Union	20	62⅜	62⅜	62⅜	62⅜

BOSTON SIEGEL STORE TO PAY $132,000 ON $1,500,000 CLAIMS.

Compromise Reached Before Bankruptcy Referee—Funds to Go to Bank Depositors.

Boston, Mass., March 27.—By the payment of $132,000 the Henry Siegel company of Boston will liquidate claims of the inter-related New York companies amounting to more than $1,500,000, according to the terms of a compromise reached today at a hearing before Referee Olmstead in the bankruptcy court.

It was agreed that the payment should go to the Siegel bank depositors, whose funds were loaned to the Boston store.

George R. Nutter, counsel for the Boston trustees, said they expected to pay the merchandise creditors a dividend of from 20 to 25 per cent.

Widow Gets Kennedy Estate.

Thomas Kennedy, who died in Boerne, Tex., on March 15, left his entire $15,000 estate in personal property to his widow, Mrs. Clara Kennedy of 5030 East Ninety-second street.

POULTRY DROPS FROM TOP MARK

Old Chickens Decline a Cent; Springers and Other Classes Steady.

EGG VALUES HOLD FIRM.

Butter Steady and in Fair Demand; Weather Curbs Potato Business.

Old chickens were in excessive supply at Chicago yesterday and sales were made at a reduction of 1c a pound from the high prices recently established. Spring chickens and other descriptions of live and dressed poultry held at former prices. Receipts were 6 cars and 695 coops, the largest reported in several days.

Firmness pervaded the market for eggs and prices showed further slight recovery from the recent low level. Receipts were 16,361 cases, showing a fair decrease from arrivals of earlier in the week, while the demand showed improvement. Butter was steady and in fair demand, with receipts of 4,570 tubs.

Inclement weather interfered with the trade in white potatoes, but offerings on track were limited and prices held unchanged, with sales at 60@67c a bushel. Receipts were 46 cars.

Strawberries met with a brisk demand and sales were made at higher prices, although receipts from Louisiana were increased to 1,400 cases.

EGGS.

Firsts	18c	Dirties	17c
Ordinary firsts	17@17½c	Seconds	16@16½c
Misc. receipts, cases returned	16¾@17½c	Extras—Fillers	21c
Cases included	17@18c	Cartons	22c

BUTTER.

Extras	26c	Extra to grocers—Tubs	27c
Extra firsts	24@24½c	Prints	28c
Firsts	22@23c	Packing stocks	17c
Seconds	20@21c		

CHEESE.

Jobbing prices—		Limburger	13@15c
Young Americas	18¾c	Do summer	8@12c
Twins	18c	Brick	16c
Longhorns	18¾c	Swiss, round	18@18½c
Daisies, single	18¾c	Block	16@16½c
Daisies, double	18¾c		

POULTRY.

Live—		Dressed—	
Turkeys	16@19c	Turkeys	23½c
Fowls	17@18c	Chickens	17@18c
Springs	18@19c	Capons	20@22c
Roosters	12c	Geese	16c
Ducks	13c	Ducks	18c

VEGETABLES.

Pea beans	$2.00	Tomatoes, Fla., 6 baskets	$3.75@4.00
Swedish	$2.00@2.25	Cucumbers, dozen	$1.00@2.00
Red kidney	$2.80	Celery, crate, Fla.	$2.50
Lettuce, leaf, box	30c	Cauliflower, Cal.	$2.00
Do head, brl.	$8.00@11.00	Cabbage, Ll., crates	$2.25
Potatoes, bu.	60@68c	Onions, 100 lbs.	$3.50
Sweet potatoes, hampers	50c@$1.00	Peppers, crates	$4.00@4.50
Beets, brls.	$4.00@5.00	Carrots, La., brls.	$4.00
Spinach, brls, Tex.	$7.00		
String beans, hampers	$3.00@5.00		

FRUITS.

Apples, brls.	$4.00@6.00	Grapefruit, Florida	$3.75@4.25
Do boxes	$2.25@3.00	Strawberries, Florida, qt.	30@40c
Lemons, cases	$3.00@4.00	Do La., 24 pt. cases	$2.75@3.25
Oranges, Cal., cases	$2.00@2.50		
Do Florida	$1.75@2.25		
Pineapples	$2.00@3.00		

VEALS.

50@60 lbs.	10@11c	90@110 lbs.	13½@14c
60@90 lbs.	11@13c	Coarse	8@11c

SOUTH WATER STREET BEEF.

	No. 1.	No. 2.	No. 3.
Ribs	16½	15	11
Loins	22½	17½	12½
Rounds	13½	11½	11
Chucks	12	11	9¾
Plates	9	8¾	8

OFFICIAL WEATHER FORECAST.

OFFICE OF CHIEF OF WEATHER BUREAU. Washington, D. C., March 27.—Forecast for Saturday and Sunday:

Illinois—Cloudy Saturday and Sunday, probably rain, moderate northeast and east winds.

Missouri—Unsettled Saturday and Sunday, probably showers.

Lower Michigan and Wisconsin—Cloudy Saturday and Sunday, moderate northeast and east winds.

Upper Michigan—Fair Saturday, Sunday cloudy.

Colorado—Generally fair Saturday and Sunday.

Wyoming—Probably fair Saturday and Sunday.

Montana—Cloudy and somewhat warmer Saturday, Sunday unsettled.

Kansas, Nebraska, and Iowa—Local rains Saturday, Sunday cloudy.

North and South Dakota—Cloudy Saturday and Sunday.

Indiana—Cloudy with probably rain Saturday and Sunday, colder Saturday south portion.

Place of observation. March 27, 1914.	Temp., 6 p. m.	Highest today.	Lowest last night.	State of weather.	Direction of wind.	Velocity of wind.	Precipitation 24 hours.
Eastern states—							
Albany	42	62	48	Rain	N.	8	.10
Atlanta	62	66	54	Rain	S.	6	.06
Boston	56	74	48	Rain	N.E.	4	.01
Buffalo	36	46	42	Rain	E.	24	.34
Charleston	60	66	56	Clear	S.E.	4	....
New York	66	70	60	Cloudy	S.W.	20	....
Parkersburg	58	68	52	Cloudy	S.	4	.88
Philadelphia	66	72	59	Cloudy	S.W.	12	....
Pittsburgh	56	66	54	Rain	S.E.	8	.22
Raleigh	68	72	54	Cloudy	S.W.	10	....
Washington	66	74	52	Cloudy	S.	10	....
Gulf states—							
Abilene	70	76	60	Rain	S.E.	12	.16
Amarillo	68	76	44	Fair	S.	10	....
El Paso	72	74	48	Clear	W.	14	....
Galveston	62	64	60	Cloudy	E.	12	.80
Jacksonville	66	74	62	Clear	E.	6	....
Miami	72	78	70	Fair	E.	12	....
Mobile	64	66	60	Rain	S.E.	14	.16
Montgomery	66	70	60	Rain	S.	4	.18
New Orleans	66	78	64	Rain	S.	8	.58
San Antonio	72	76	62	Rain	S.E.	4	.02
Shreveport	70	74	58	Cloudy	S.E.	6	....
Tampa	76	82	60	Cloudy	N.E.	6	....
Vicksburg	70	76	60	Cloudy	S.E.	10	1.80
East-central states—							
Alpena	32	34	28	Fair	N.	8	.02
Cairo	66	68	58	Clear	S.	4	1.16
Chicago	39	39	36	Rain	N.	14	.58
Cincinnati	60	60	58	Rain	S.W.	10	1.80
Cleveland	56	60	58	Rain	S.	6	.10
Detroit	36	40	36	Rain	N.E.	22	.38
Escanaba	32	38	20	Clear	W.	8	....
Evansville	62	64	58	Clear	S.W.	4	1.40
Fort Wayne	42	56	58	Cloudy	N.E.	20	.64
Grand Haven	40	40	36	Fair	N.E.	14	.54
Grand Rapids	38	40	36	Cloudy	E.	12	.56
Green Bay	34	36	22	Clear	N.E.	14	....
Indianapolis	56	66	56	Rain	N.W.	12	1.32
Madison	35	40	36	Clear	N.E.	10	....
Marquette	28	30	14	Clear	N.	6	....
Memphis	70	72	60	Clear	S.	8	.48
Milwaukee	36	38	32	Clear	N.	14	.02
Nashville	62	64	60	Cloudy	S.W.	6	.12
Peoria	42	44	42	Cloudy	N.E.	12	.48
Sault Ste. Marie	30	38	22	Clear	N.	14	.02
Springfield, Ill.	46	58	56	Rain	N.E.	8	.10
West central states—							
Bismarck	24	26	—10	Cloudy	E.	14	.02
Charles City	46	52	32	Cloudy	S.E.	16	....
Concordia	44	46	38	Cloudy	N.E.	4	....
Davenport	40	42	36	Cloudy	E.	8	.30
Des Moines	42	44	40	Rain	S.E.	6	.01
Devils Lake	22	22	—2	Cloudy	E.	12	.02
Dodge	62	64	32	Cloudy	S.E.	14	....
Dubuque	40	42	34	Cloudy	N.E.	4	....
Duluth	26	28	16	Cloudy	N.E.	30	....
Huron	44	46	10	Cloudy	S.E.	8	....
Kansas City	56	62	48	Cloudy	E.	14	....
Keokuk	44	46	44	Rain	N.E.	4	.12
Little Rock	70	74	56	Fair	S.W.	8	.10
Moorhead	34	34	—2	Cloudy	E.	10	....
North Platte	48	50	32	Clear	S.	4	....
Oklahoma	62	66	46	Cloudy	S.E.	22	....
Omaha	42	44	34	Rain	N.E.	4	.14
Rapid City	50	60	18	Cloudy	N.W.	14	....
Sioux City	44	46	26	Cloudy	S.E.	12	....
St. Louis	56	66	56	Cloudy	N.W.	6	.26
St. Paul	46	48	24	Fair	S.E.	12	....
Springfield, Mo.	68	72	54	Clear	S.E.	6	.18
Wichita	66	70	50	Fair	S.	8	....
Williston	14	16	2	Cloudy	S.E.	6	....
Mountain states—							
Boise	48	50	38	Clear	S.E.	4	....
Cheyenne	50	56	26	Clear	N.W.	10	....
Denver	58	62	32	Clear	N.W.	10	....
Havre	26	26	6	Clear	E.	8	....
Helena	36	38	12	Snow	W.	6	....
Lander	42	50	36	Fair	N.	16	....
Phoenix	68	70	46	Fair	N.W.	4	....
Pueblo	18	70	26	Clear	W.	12	....
Salt Lake City	36	46	40	Rain	N.W.	20	.08
Yellowstone Pk.	32	38	26	Fair	S.	14	.02
Miles City	32	36	10	Cloudy	N.E.	4	....
Pacific states—							
Fresno	58	62	44	Cloudy	S.W.	6	....
Los Angeles	56	60	45	Cloudy	S.W.	6	.02
Portland, Ore.	44	48	40	Cloudy	S.	6	.32
Sacramento	56	66	40	Clear	S.	10	....
San Francisco	52	56	46	Clear	S.W.	10	....
San Diego	60	64	52	Cloudy	S.W.	10	.04
Spokane	46	48	38	Cloudy	S.W.	8	.08
Walla Walla	52	54	38	Cloudy	S.E.	4	....
Canadian—							
Battleford	18	20	—8	Clear	E.	4	....
Calgary	12	20	—6	Snow	N.E.	4	....
Edmonton	20	20	—6	Clear	E.	8	....
Medicine Hat	20	22	—10	Fair	S.E.	4	....
Minnedosa	12	14	—12	Snow	E.	14	.18
Montreal	40	44	26	Fair	S.E.	6	.04
Quebec	32	42	32	Clear	N.W.	4	.01
Qu' Appelle	12	14	—3	Cloudy	S.E.	12	....
Toronto	40	42	40	Rain	N.E.	10	.30
White River	26	31	—12	Clear	N.E.	8	....
Winnipeg	22	24	—4	Snow	S.E.	8	.44

TERMS OF SUBSCRIPTION OF THE TRIBUNE.

ORDERS FOR MAIL SUBSCRIPTIONS MUST BE ACCOMPANIED BY REMITTANCE TO COVER.

Postage paid in the United States [outside of Chicago and suburbs], Canada, and Mexico:

Daily, without Sunday, one year	$4.00
Daily, without Sunday, six months	2.00
Daily, without Sunday, three months	1.25
Daily, without Sunday, two months	1.00
Daily, without Sunday, one month	.50
Daily, with Sunday, one year	6.50
Daily, with Sunday, six months	3.25
Daily, with Sunday, three months	2.00
Daily, with Sunday, one month	.75
Sunday issue, one year	2.50
Sunday issue, one month	.25

Canadian subscribers ordering the Sunday edition without the daily are charged 20 cents a month extra for postage.

Give postoffice address in full, including county and state.

Remit by express money order, draft, or in registered letter at our risk, to The Tribune company, publisher.

CITY RATES.

Daily [six days], per month	$ .30
Daily and Sunday, per month	.55
Sunday only, one month	.25

NEW YORK—1216 CROISIC BUILDING, 220 FIFTH AVENUE.
CHICAGO—THE TRIBUNE BUILDING.
WASHINGTON—40 WYATT BUILDING.
SAN FRANCISCO—742 MARKET STREET.
LONDON—3 REGENT STREET, S. W.
PARIS—12 BOULEVARD DES CAPUCINES.

INDEX TO CLASSIFIED ADVERTISEMENT

AUCTION SALES	Col. 2, page 23
AUTOMOBILES	Col. 4, page 24
GASOLINE	Col. 4, page 24
ELECTRIC	Col. 5, page 24
MOTOR TRUCKS	Col. 3, page 24
AUTO SUPPLIES, ACCESSORIES	Col. 5, page 24
AUTOMOBILES WANTED	Col. 5, page 24
BARGAINS	page 10
BOARDING AND LODGING	Col. 6, page 20
BOARD WANTED	Col. 7, page 20
BARTER AND EXCHANGE	Col. 3, page 20
BILLIARDS AND BOWLING	Col. 3, page 20
BICYCLES AND MOTORCYCLES	Col. 3, page 24
BOOKS AND MAGAZINES	Col. 3, page 24
BUSINESS PERSONALS	Col. 3, page 20
BUSINESS CARDS	Col. 3, page 20
BUILDING MATERIAL	Col. 6, page 24
BOATS, YACHTS, ETC.	Col. 3, page 20
BUSINESS CHANCES	Col. 1, page 24
CLUB & ASSN. MEMBER'S	Col. 3, page 20
CAMERAS, KODAKS, ETC.	Col. 7, page 23
CASTOFF CLOTHING	Col. 2, page 20
CLOTHING, FURS, ETC.	Col. 2, page 20
CLEANERS, DYERS, ETC.	Col. 2, page 20
CREDIT & CHARACTER REPORTS	Col. 3, page 24
DOGS, BIRDS, AND POULTRY	Col. 6, page 24
DANCING SCHOOLS	Col. 6, page 24
DEATH NOTICES	Col. 6, page 18
DETECTIVE AGENCIES	Col. 2, page 20
DRESSMAKING & MILLINERY	Col. 2, page 20
FINANCIAL	Col. 6, page 23
FLOWERS	Col. 7, page 18
FLATS LISTED	Col. 6, page 21
FOR SALE	Col. 7, page 23
GARAGES	Col. 3, page 24
HELP WANTED—MALE	Col. 5, page 19
HELP WANTED—FEMALE	Col. 1, page 20
HOTELS	Col. 6, page 20
HORSES, HARNESS, CARRIA'S	Col. 6, page 24
HOUSEHOLD GOODS	Col. 3, page 20
INSTRUCTION	Col. 5, page 24
JEWELRY, WATCHES, ETC.	Col. 7, page 23
LEASEHOLDS	Col. 2, page 23
LOST AND FOUND	Col. 3, page 20
LAWYERS	Col. 7, page 23
LEGAL NOTICES	Col. 7, page 23
LAND INFORMATION	Col. 4, page 23
LIGHT & HEAVY MANUFACT'G	Col. 7, page 23
MOTOR TRUCKS TO RENT	Col. 3, page 24
MACHINERY AND TOOLS	Col. 7, page 23
MOTORCYCLES AND BICYCLES	Col. 3, page 24
MONUMENTS	Col. 7, page 18
MORTGAGES FOR SALE	Col. 6, page 23
MISCELLANEOUS	Col. 3, page 20
MUSICAL AND DRAMATIC	Col. 6, page 24
MUSICAL INSTRUMENTS	Col. 7, page 24
OFFICE DEVICES	Col. 1, page 24
PLUMBING & LIGHT'G FIXTURES	Col. 6, page 24
PATENTS, PATENT ATTORNEYS	Col. 7, page 23
PERSONAL	Col. 3, page 20
PERSONAL PROPERTY LOANS	Col. 2, page 23
PRINTING MCHY. & SUPPLIES	Col. 7, page 23
PARTNERS WANTED	Col. 2, page 24
PRINTING, ENGRAV'G, BINDING	Col. 7, page 23
ROOMMATES	Col. 7, page 20
REAL ESTATE—CENTRAL	Col. 3, page 22
APARTMENTS—SOUTH SIDE	Col. 3, page 22
APARTMENTS—SOUTHWEST	Col. 3, page 22
APARTMENTS—NORTH SIDE	Col. 3, page 22
APARTMENTS—N. W. SIDE	Col. 4, page 24
APARTMENTS—WEST SIDE	Col. 4, page 22
BUSINESS PPTY.—SOUTH SIDE	Col. 4, page 22
BUSINESS PPTY.—NORTH SIDE	Col. 4, page 22
BUSINESS PPTY.—N. W. SIDE	Col. 4, page 22
BUSINESS PPTY.—WEST SIDE	Col. 5, page 22
HOUSES—SOUTH SIDE	Col. 5, page 22
HOUSES—NORTH SIDE	Col. 6, page 22
HOUSES—NORTHWEST SIDE	Col. 6, page 22
HOUSES—WEST SIDE	Col. 6, page 22
VACANT—SOUTH SIDE	Col. 7, page 22
VACANT—SOUTHWEST	Col. 7, page 22
VACANT—NORTH SIDE	Col. 7, page 22
VACANT—NORTHWEST SIDE	Col. 7, page 22
MANUFACTURING PROPERTY	Col. 7, page 22
REAL ESTATE—SUB'N—SOUTH	Col. 1, page 23
REAL ESTATE—SUB'N—NORTH	Col. 1, page 23
REAL ESTATE—SUB'N—N. W.	Col. 1, page 23
REAL ESTATE—SUB'N—WEST	Col. 1, page 23
REAL ESTATE—OAK PK., AUST'N	Col. 2, page 23
REAL ESTATE—CALUMET DIST.	Col. 2, page 23
REAL ESTATE—SUMMER RES'TS	Col. 2, page 23
REAL ESTATE—ACRE PPTY	Col. 2, page 23
REAL ESTATE—OTHER CITIES	Col. 3, page 23
REAL ESTATE—FARM LANDS	Col. 3, page 23
REAL ESTATE—MISCEL'ANEOUS	Col. 4, page 23
REAL ESTATE WANTED	Col. 4, page 23
REAL ESTATE FOR EXCHANGE	Col. 5, page 23
APARTMENTS	Col. 5, page 23
FARMS AND ACRES	Col. 5, page 23
BUSINESS PROPERTY	Col. 5, page 23
HOUSES	Col. 5, page 23
VACANT	Col. 5, page 23
MISCELLANEOUS	Col. 5, page 23
REAL ESTATE LOANS	Col. 5, page 23
SITUATIONS WANTED—MALE	Col. 1, page 19
SITUATIONS WANTED—FEMALE	Col. 4, page 19
SEWING MACHINES	Col. 7, page 23
STEAMSHIP LINES	Col. 7, page 24
SCALES	Col. 2, page 22
STOCKS AND BONDS	Col. 6, page 24
STORE AND OFFICE FIXTURES	Col. 7, page 23
SAFES	Col. 7, page 23
STOVES	Col. 3, page 20
TO RENT—ROOMS	Col. 4, page 20
TO RENT—HOUSEKPG. ROOMS	Col. 5, page 20
TO RENT—HOUSES	Col. 7, page 20
" "	Col. 1, page 21
TO RENT—FURNISHED HOUSES	Col. 1, page 21
TO RENT—FLATS	Col. 1, page 21
TO RENT—FURNISHED FLATS	Col. 6, page 21
TO RENT—SUMMER RESORTS	Col. 1, page 21
TO RENT—STORES	Col. 6, page 21
TO RENT—OFFICES & STUDIOS	Col. 7, page 21
" "	Col. 1, page 22
TO RENT—FLOORS AND LOFTS	Col. 1, page 22
TO RENT—MFG. PROPERTY	Col. 2, page 22
TO RENT—BUILDINGS	Col. 2, page 22
TO RENT—BARNS	Col. 2, page 22
TO RENT—HALLS	Col. 2, page 22
TO RENT—HOTELS	Col. 2, page 22
TO RENT—MISCELLANEOUS	Col. 2, page 22
TRADE SCHOOLS	Col. 7, page 19
" "	Col. 3, page 20
TYPEWRITERS AND SUPPLIES	Col. 6, page 24
TALKING MACHINES	Col. 7, page 23
UNDERTAKERS	Col. 7, page 18
VACUUM CLEANERS	Col. 2, page 20
WANTED—ROOMS	Col. 6, page 20
WANTED—FLATS	Col. 6, page 21
WANTED—HOUSES	Col. 1, page 21
WANTED—TO RENT—BLDGS.	Col. 2, page 22

DEATHS.

ARBUCKLE—Alexander Arbuckle, Wednesday morning, March 25, of Glasgow, Scotland, aged 69. Funeral from MacRae's chapel, 2136 W. Madison-st., at 2:30 p. m., Saturday, thence by train to Oak Ridge cemetery.

BAUMANN—Mrs. Mary Baumann, beloved wife of the late Mathias Baumann and fond mother of Emma, Walter, Drusilla, Alexander, Edward, Eleanor, and Fred, March 26, 1914. Funeral Sunday, March 29, at 2 p. m., from her late residence, 3001 N. Troy-st. Interment at St. Boniface.

BAUMBACH—David Baumbach, March 26, beloved husband of the late Jennie S. Baumbach, nee Schippers, at residence, 1880 Walnut-st. Services Sunday, 2 p. m., at the Garfield Park M. E. church, Kedzie-av. and Walnut-st., by automobiles to Oak Ridge cemetery. Member of Union Park Lodge No. 610, A. F. & A. M., Central Park Lodge No. 828, I. O. O. F., Francisco Lodge No. 562, K. of P., Logan Council No. 21, Royal League.

BERTRON—Sarah E. Bertron, March 26, aged 85 years. Funeral services at Sheldon's undertaking rooms, 912 Madison-st., Saturday, at 3 p. m. [illegible]

BLAKSLEY—James Ernest Blaksley Jr., beloved husband of Florence, nee Towle, and beloved son of James E. Sr., and Mrs. Blaksley, nee Anstuts and beloved brother of Robert L., Belle L., Bertha M., and Vivian E. Member of Garden City lodge No. 141, A. F. and A. M., Wiley M. Egan chapter No. 126, R. A. M., Palestine counsel No. 66, R. and S. M., Apollo commandery No. 1, K. T., Oriental consistory, Medinah temple, Shrine A. A. O. N. M. S., and Humboldt tent No. 26, Knights of Maccabees. Funeral from Geo. Klaner's chapel, 4717 Broadway, Sunday, March 29, at 1:30 p. m., by automobiles to Forest Home cemetery. Public services at Forest Home chapel, under auspices of Apollo commandery at 3 p. m.

BLASE—William H. Blase, aged 45 years, brother of Mrs. E. Jameson. Funeral services Sunday at 2 p. m., at Ghemp's undertaking rooms, 4[illegible] Cottage Grove-av. Interment at Mount Hope. Fort Wayne [Ind.] papers please copy.

BLACKWELL—Mary E. Blackwell, March 26. Funeral Saturday, at 2 p. m., from the residence of her son-in-law, James T. Plumsted, 4[illegible] Ellis-av. Albany [N. Y.] papers please copy.

BLUM—Simon S. Blum, 4930 Grand-blvd., dearly beloved husband of Hamanda, father of Stanley W., brother of Julia, aged 67, at Bucharest, Roumania, March 26. Member Garden City lodge No. 141, A. F. & A. M., secy. German Aid society. Funeral notice later.

BISHOP—Margaret Bishop, wife of the late C. F., mother of Mrs. Emma Van Dusen, Roscoe, and the late John Bishop. Funeral Sunday, 1 p. m., from 605 N. Sawyer-av.; autos to Forest Home cemetery. Member of Court Loyal No. 68, D. of C., and Keystone lodge of Rebeccas.

CLELAND—W. Clyde Cleland, March 26, age 44, at his home, 705 Belmont-av. Funeral Saturday, March 28, at 9 a. m. Interment at Pontiac, Ill.

COHEN—Abraham L. Cohen, 5176 Michigan-av., dearly beloved husband of Regina Cohen, nee Frank, father of Arthur L., son of late Michael Cohen, and Emma, brother of D. M. S. Cohen, Rachel, Rosa Witkowsky, and Louise H. Cohen of Chicago, J. C. Cohen and Adele Abeles of New York City. Funeral from Furth's chapel on Sunday, March 29, at 9:30 a. m. New York, Toledo, and Cincinnati papers please copy.

DAVY—Simon Davy, dearly beloved husband of Alice, nee Feehan, fond father of Thomas F., Bridget A., Katherine C., Mary A., Nellie E. Davy, and Mrs. John J. Brown, brother of Mrs. Thomas Devereux, Thomas, James, and the late John Davy. Funeral Monday, March 30, from late residence, 4252 Wilcox-av.

DENISON—James F. Denison, March 27, 1914, beloved son of P. H. Denison, brother of P. M. Denison, Mrs. Georgie Weinheller, Mrs. C. Watson, Mrs. Pentoney; member of 30th reg. infantry, U. S. Vol., Company C, Philippines insurrection. Funeral Sunday, from his sister's residence, 1[illegible] Washington-blvd.; thence to St. Jarlath's church at 12:15 o'clock. Automobiles to Calvary.

DE LANG—Mrs. Marie Charlotte De Lang, aged 88 years, mother of Mrs. Charlotte De Lang Hamilton, Frederick C. De Lang of Glencoe, Ill., Charles A. De Lang, Valdosta, Ga., passed away Friday afternoon, 4 o'clock, at the home of her son-in-law, Dr. Robert J. C. Hamilton, 72[illegible] Belmont-av. Burial notice later.

DILLON—Arthur Dillon, beloved husband of Marcella Dillon, nee Rochford, fond father of Mrs. J. Corcoran, Josephine, Thomas, Patrick, and the late Mary Dillon, brother of Charles, Thomas, and the late Patrick Dillon. Funeral Monday, March 30, at 9 a. m., from his late residence, 54[illegible] S. Wood-st., to Our Lady of Good Council church, where solemn requiem high mass will be celebrated; thence by carriages to Mt. Carmel. Member of Policemen's Benevolent assn.

DURKIN—Thomas Durkin, beloved brother of James, uncle of Patrick and James Durkin Jr. Funeral Sunday, March 29, 1914, from his brother's residence, 3457 Prairie-av., to St. James church, by carriages to Polk-st. depot, thence by cars to Mt. Olivet. Grand Rapids, Mich., papers please copy.

FASNACHT—Jerstina Fasnacht, beloved wife of Julius Fasnacht, beloved mother of Otto Hass, Mrs. L. Jeffries, Mr. W. Hansen, Mrs. M. Holser, at her daughter's residence, 655 Grace-st. Burial St. Louis, Mo.

FURST—Julia Friedericka Furst, nee Gerhardt, March 25, 1914, aged 82 years 3 months, wife of Henry Furst, mother of Henry Furst Jr., mother-in-law of Frida Furst, nee Hauenstein, and grandmother of Adel B. Furst. Funeral Saturday, March 28, at 2 p. m., from late residence, 1112 S. Ashland-blvd., by automobiles to Graceland cemetery.

GRACE—Rev. Luke A. Grace, C. M., at Germantown, Philadelphia, Pa., on Thursday, March 26, 1914. Father Grace was ordained at Germantown, Philadelphia, Pa., on June 18, 1873, by the most Rev. Archbishop Wood. He taught for 25 years at Niagara University. He will be buried Monday, March 30, from St. Vincent's church, Price-st., Germantown, Pa.

GRAY—John R. Gray, March 26, aged 49, beloved husband of Laura Gray, at his residence, 3[illegible] Indiana-av. Funeral notice later.

GRIMES—Lawrence A. Grimes, March 24, 1914, beloved son of Mrs. James A. Grimes, brother of Mrs. S. J. Scott, Mrs. G. H. Sanborn, Mrs. A. A. Case, Mrs. Bessie Posta, Wm. G., Geo. H., and Frank E. Grimes. Funeral Saturday at 1 p. m. from 1624 N. Monticello-av., by autos to Forest Home.

HECKMAN—Alfred R. Heckman, beloved husband of Alice Curtis, and father of Katheryn, entered into rest Friday morning, March 27, 1914. Funeral from late residence, Downers Grove, Sunday afternoon, at 2:45. Burlington train leaves Union depot at 1:30.

HOWARD—Helen Goodman Howard, beloved wife of Clifford K. Funeral service from the residence of her parents, Mr. and Mrs. James S. Goodman, 605 N. Kenilworth-av., Oak Park, Saturday, March 28, at 2 p. m. Automobiles to Rosehill.

JOHNSON—George Johnson, aged 42 years. Funeral from Sheldon's undertaking rooms, 912 Madison-st., Sunday at 1 p. m. Interment private.

KELEHER—Mrs. Julia Keleher, beloved mother of Jerry Galavin and the late Abby Edwards, Mrs. William Fisher, Mrs. Mary O'Leary, Mrs. Luther Hasler, Mrs. Walter Maguire, Mr. Gerald and John and Timothy Keleher. Funeral Monday from her late residence, 1124 N. 41st-ct., at 9:30 a. m., to Our Lady of Angels church. Burial at Mt. Carmel. Sterling papers please copy.

KENNEDY—Michael Kennedy, March 27, 1914, aged 13 years 3 months, beloved son of John and Mary Kennedy, nee Sheehy, brother of Anna, Joseph L., Eleanor, and John. Funeral Monday, March 30, at 9 a. m., from parents' residence, 6[illegible] W. 26th-st., to All Saints' church, where solemn requiem high mass will be celebrated. Automobiles to Mt. Olivet.

KIRK—Elizabeth Kirk, March 26, 1914, beloved wife of Thomas, nee Tighe, sister of John Tighe, of Gary, Ind. Funeral Saturday at 9 a. m. from McInerney Bros.' undertaking parlors, 600 W. 43d-st., to St. Gabriel's church, where high mass will be celebrated; thence by carriages to Mt. Olivet.

MARCUS—Muriel E. Marcus, nee Upham, March 27, 1914, aged 29 years, beloved wife of Hugo Marcus. Funeral from A. Kircher's undertaking parlors, 1625 N. Halsted-st., Sunday, March 29, at 2 p. m.; by automobiles to Montrose cemetery. Funeral private. Please omit flowers.

McALPINE—K. Alma McAlpine, beloved wife of Maurice DeWitt, daughter of Mrs. Cora J. Cameron, and sister of Mrs. W. E. McGurn and Carl J. Cameron, aged 46 years. Funeral Sunday, March 29, at 2 p. m., from late residence, Berwyn, Ill., to Mount Auburn cemetery. Past W. M. of Home chapter No. 426, O. E. S. Burlington [Ia.] papers please copy.

McKEOWN—Catherine E. McKeown, nee Shannan, March 27, beloved wife of George McKeown, mother of Marion, fond daughter of James and Catherine Shannan, sister of Marion, Anna, Angela, Agnes, Eleanor, and James Shannan. Funeral notice later.

MOE—Marie R. Moe, March 27, 1914, aged 42 years, beloved wife of Paul M. Moe and mother of P. Martin Moe Jr. and Alice M. Paulson. Funeral Sunday at 1:30 p. m. from 1657 N. Richmond-st. Interment at Mount Olive.

O'MALLEY—Bridget Niland O'Malley, relict of the late Patrick O'Malley, beloved mother of Mary E. Dillon, Delia, Anderson Woods, Michael J., and the late P. J. O'Malley, sister of the late James Niland, Ann Lavelle, and Mary O'Malley. Native of Killimina, County Mayo, Ireland. Funeral from late residence, 133 W. Madison-st., Sunday, 11 a. m., by carriages to Mount Carmel cemetery.

PADDEN—Dorothy Lucille Padden, infant daughter of F. C. and Lucille Padden, nee Lang. Funeral services from residence of her parents, 308 So. Elmwood-av., Oak Park, Sunday at 3 p. m.

ROLAND—Charles Roland, March 26, 1914, beloved son of Mary, nee Honey, and the late William Roland, brother of Edward, Cecelia, and Leslie Roland. Funeral Monday, March 30, at 9:30 a. m., from Carroll's chapel, 333 N. Clark-st., to Holy Name cathedral, where high mass will be celebrated, by carriages to Calvary.

SANDMEYER—Henry Sandmeyer, March 26, 1914, aged 86 years, husband of the late Elizabeth Sandmeyer, father of Lister Mary, Lily, Laura, and Anna Sandmeyer. Funeral Saturday, March 28, at 9:30 a. m., from his late residence, 416 E. 50th-pl., to Corpus Christi church, where high mass will be celebrated at 10 a. m. Automobiles to Mount Olivet cemetery.

SAMUELSON—Swen M. Samuelson, March 26, aged 69 years, at residence, 5159 Wentworth-av., beloved husband of Charlotte Christiana and father of Ben A. Samuelson. Funeral from late residence, 5159 Wentworth-av., Sunday, March 29, 2 p. m., by autos. Interment Oakwoods.

SEALE—Charles Francis Seale, at his home, 4[illegible] Evans-av., March 26, 1914, aged 3 years 6 months, beloved son of Joseph and Birdie [nee Lawler], fond brother of Ethel, John, and Catherine Seale. Funeral Saturday, 10:30 a. m. Interment at Mount Olive.

STALKER—John Stalker, March 27, beloved husband of Mary Stalker. Funeral Monday, March 30, at 12:30 p. m., from Sheldon's undertaking rooms, 912 Madison-st. Toledo, Ohio, papers please copy.

WICKHAM—Edward Wickham, at St. Mary's hospital. Funeral Saturday at 8:30 a. m. from Carroll's chapel, 333 N. Clark, to Holy Name cathedral, where high mass will be celebrated. By auto to Mt. Carmel cemetery.

WOODWORTH—Dell Woodworth, March 27, beloved husband of Cora Woodworth, nee Johns. Funeral Sunday, 2 p. m., from late residence, 1014 N. Kedzie-av. Burial at Elmwood cemetery.

ZEISS—Henry C. F. Zeiss, March 25, 1914, at Henrotin hospital. Funeral services 2:30 Saturday afternoon, March 28, at Kenwood Swedenborgian church, 46th-st. and Woodlawn-av. Burial private at Oakwoods. Please omit flowers.

FLORISTS.

FUNERAL FLOWERS—Casket covers, sprays, and pillows of flowers; the usual family tributes; sprays $1.50 up; pillows, $5.00 up; handsome casket covers, $25 and up. A. LANGE, Florist, 25 E. Madison-st.

UNDERTAKERS.

POSTLEWAIT — UNDERTAKING — "GOLDEN RULE" SERVICE AND "GOLDEN RULE" PRICES. 1967 OGDEN-AV. PHONE WEST [illegible]

MONUMENTS.

CHAS. G. BLAKE & CO., 123 WOMAN'S TEMPLE. Reliable makers monuments & mausoleums. READY TO ERECT; SEND POSTAL. [illegible]

SITUATIONS WANTED—MALE.

Bookkeepers and Clerks.

Office Man and Bookkeeper.

Ten years with one large manufacturing corporation; fully competent to manage credits, collections, payroll, financial matters, purchasing, receiving, and billing depts., making stock and shop orders, attend to freight rates and billing, also real estate and insurance; highest reference and bond. Address A 244, Tribune.

SITUATION WANTED — ENERGETIC, INTELLIGENT man, excellent penman, accurate, would like general office work; can assist on journal and ledgers; best ref.; $14 per week. Address A 520, Tribune.

SITUATION WANTED — YOUNG MAN, 25, with 6 years' experience in correspondence, sales, and advertising work, desires permanent position where there is chance for development; best references. Address A 480, Tribune.

SITUATION WANTED — MAN, AGED 25, AS clerk with good firm or railroad; good typewriter, knowledge of shorthand and bookkeeping; willing leave city; good references; moderate salary. Address X 392, Tribune.

FOREIGN CORRESPONDENT

An export man of long experience will take full charge of your Spanish, French, and German correspondence. Address B 585, Tribune.

SITUATION WANTED—YOUNG MAN, 21, GOOD education, in real estate office; experienced in general office work and renting; salary no object; desires to learn the business; best ref. L. JACKMAN, 5440 W. Ohio-st.

STOCK RECORD MAN.

Age 35, expert on detail; perpetual inventory and systematizing; 18 years' experience. Address X 141, Tribune.

SITUATION WANTED—MARRIED MAN, 28, 6 years' exp. as bookkeeper, ledger man; also pay roll, cost and gen. office worker; absolutely dependable and fast worker; moderate salary; A1 ref. Address B 306, Tribune.

SITUATION WANTED—BOOKKEEPER AND accountant, thoroughly experienced, familiar with credits; moderate salary. Address W 575, Tribune.

SITUATION WANTED — BOOKKEEPER; PERmanent or temporary; thoroughly competent; broad accounting experience; unquestionable references; clean cut record. Address X 407, Tribune.

SITUATION WANTED — BY ELDERLY GENtleman, 45, as cashier restaurant, hotel, or watchman in institution; has exp. and best city ref.; cash security. Address W 189, Tribune.

SITUATION WANTED — YOUNG MAN, 21, CONscientious worker; 4 yrs.' experience as bookkeeper and record clerk; A1 ref.; moderate salary. Address A 345, Tribune.

SITUATION WANTED—EXPERIENCED BOOKkeeper, cost man, correspondent; capable of assuming charge of office; best references. Address X 442, Tribune.

SITUATION WANTED — BOOKKEEPER AND accountant; financial and cost; familiar with credits; will make himself generally useful; moderate salary. Address X 543, Tribune.

SITUATION WANTED — LIVE MAN, EXP. OFfice, mail order, advertising, salesmanship, desires change; highest ref.; starting salary, $20. Phone Kedzie 8469.

SITUATION WANTED—BOOKKEEPER (24) thoroughly familiar with all branches of accounting, desires connection with modern concern. Address A 198, Tribune.

SITUATION WANTED — EXPER. LIVE WIRE office man; correspondent, and age 25; have whol. clo. exp.; salary nominal. Address B 339, Tribune.

SITUATION WANTED—YOUNG MAN, AGE 18, bookkeeper, D. E., or office assistant; willing to work; good writer, quick at figures; salary $7. Address C 358, Tribune.

SITUATION WANTED — FREIGHT RATE clerk, with commercial experience; familiar with claim and traffic work. Address B O 696, Tribune, Southwest branch.

SITUATION WANTED—YOUNG, ENERGETIC office man; experience in office management, bookkeeping, systematizing of office routine. Address K S 371, Tribune.

SITUATION WANTED—BOOKKEEPER AND office man, 30; exp.; now employed; careful, dependable; clean habits; A1 ref.; salary $100. Address A 516, Tribune.

SITUATION WANTED—YOUNG MAN, 25, 8 YRS. exp. as bookkeeper; prefer accountant work as assistant; absolutely dependable; A1 ref.; permanent position desired. Address A 230, Tribune.

SITUATION WANTED—CREDIT MAN, HIGH GRADE, BROAD EXPERIENCE, CAPABLE OF HANDLING LARGE BUSINESS; BEST CITY REFS. ADRESS B 445, TRIBUNE.

SITUATION WANTED — CORRESPONDENT, first class refs.; 22 yrs. old; three yrs.' exp.; one yr. as manager in Buffalo branch; progressive. Phone Stewart 2702. Address B 347, Tribune.

SITUATION WANTED — YOUNG MARRIED man, asst. bookkeeper, general office work, or shipping room; 9 years' experience; refs. Address W 256, Tribune.

SITUATION WANTED — YOUNG MAN EMployed in offices evenings wants similar work few hrs. daytime; fair touch writer. Address A 256, Tribune.

SITUATION WANTED — BOOKKEEPER, EXpert, has some spare time, for which he seeks employment. WELLER, 753 E. 43. Oak. 2857.

SITUATION WANTED—EVENING WORK DEsired by young man, 26, fairly educated. H., 3416 W. 13th-st.

SITUATION WANTED—MAN, 18, BOOKKEEPer or clerk; H. S. and B. College education; $10. Address X 586, Tribune.

SITUATION WANTED — OFFICE MAN OF 21, with 5 years' experience; good at figures and can furnish A 1 references. Address X 450, Tribune.

SITUATION WANTED — CORRESPONDENT and gen. office man; 6 yrs.' exp.; married; best of ref. Address W 58, Tribune.

SITUATION WANTED—LEDGER CLERK, SIX years' exp., age 30; salary $16. Address A 586, Tribune.

SITUATION WANTED—TIMEKEEPER OR COST clerk, age 21; best reference; will consider other work. Address B 598, Tribune.

SITUATION WANTED—ASS'T BOOKKEEPER, cashier, general office man; rapid and accurate; 3 yrs.' exp. Address X 463, Tribune.

SITUATION WANTED—BOOKKEEPER WANTS small sets; part afternoons or evenings. Address X 501, Tribune.

SITUATION WANTED — ASSISTANT BOOKkeeper or cashier; young man, 21; well recommended. Address X 522, Tribune.

SITUATION WANTED—SHIPPING AND REceiving clerk or both; with 5 years' experience and can furnish best of ref. Address A 579, Tribune.

SITUATION WANTED—YOUNG MAN, 30, WITH 12 years' exp.; bookkeeper and office man; moderate salary; A1 ref.; bond. Address X 216, Tribune.

SITUATION WANTED — CORRESPONDENT; now empld.; 5 yrs. exp. Address A 491, Tribune.

SITUATION WANTED—EXP. BKPR., CAPABLE handling full set. Address A 157, Tribune.

SITUATION WANTED — YOUNG MAN, 24, GENeral office wk.; can invest. Address X 521, Tribune.

SITUATION WANTED — YOUNG MAN; CLERical; mod. salary; ref. Address A 216, Tribune.

Accountants and Auditors.

SITUATION WANTED—WILL AUDIT, OPEN, CLOSE, SYSTEMATIZE, KEEP BKS. MONTHLY; GOVERNMENT TAX STATEMENTS PREPARED ANYWHERE. COMMERCIAL AUDIT CO., HAR. 2884.

SITUATION WANTED—AUDITS, SYSTEMS, INvestigations; references; successful man you want; satisfactory work; reasonable cost. BAKER, Public Accountant, 155 N. Clark-st. Ran. 734.

SITUATION WANTED — ACCOUNTING SYStems installed, books opened, closed, audited. Phone Graceland 1606.

SITUATION WANTED—I AUDIT, SYSTEMAtize, open, close, keep books. WILSON, 753 E. 43rd. Oakland 2857.

SITUATION WANTED — BOOKS OPENED, closed, kept, audited, systematized, monthly profit or loss shown. CLYDE. Kenwood 3016.

SITUATION WANTED—I AUDIT, SYSTEMAtize, open, close, keep small sets, etc., anywhere; reasonable. McENROE, 105 W. Monroe. Cen. 5625.

SITUATION WANTED—WILL AUDIT OR KEEP small set of books. Central 5742.

SITUATION WANTED—AUDITING, SYSTEMAtizing, etc. Tel. Hyde Pk. 4617. Work guaranteed.

SITUATION WANTED — YOUNG MAN; EXP. costs and acct.; mod. sal. Address X 406, Tribune.

Executives and Managers.

IS YOUR CREDIT DEPT. GIVING PROPER RESULTS?

An active, experienced credit man, executive and accountant, who knows how to get efficiency, offers his services at a reasonable figure with a first class, growing firm; let us talk it over. Address B 163, Tribune.

Experienced Manager.

Former General Manager for $2,000,000 corporation desires connection with reliable concern; has handled string of offices doing over $5,000,000 per annum. Thoroughly experienced in correspondence, banking, freights, selling, and general up to date business methods and office details; high class references. Address X 207, Tribune.

GENERAL OFFICE MANAGER

Former cashier large country bank, having experience in all departments, now connected with city financial company, desires to connect with well known concern in kindred lines; can furnish good city and country references. Address J D 85, Tribune.

OFFICE MANAGER OR ASST.

Married man, 10 years' exp. with commercial and railroad house; was chief clerk over 52 men; expert on ferry, claim, and traffic man, acct., etc.; presently employed as traveling salesman; no object to salary. Address C 594, Tribune.

SITUATION WANTED—BY EXPERIENCED collection and credit man, formerly assistant to general manager of extensive farm implement concern out of city; fully understands collection procedure and systems; thoroughly reliable and attentive to details; also traveling experience. Address C 318, Tribune.

TRAFFIC MANAGER,

SINGLE, 33 YEARS OLD, 15 YEARS' R. R. AND COMMERCIAL EXPERIENCE; EXCELLENT REFERENCES, INCLUDING PRESENT EMPLOYERS. ADDRESS B 361, TRIBUNE.

SITUATION WANTED—THOROUGHLY EXPErienced construction acct. and bookkeeper with well established contracting firm; capable office manager; well connected; highest references. Address C 174, Tribune.

SITUATION WANTED—YOUNG MAN, 27 YRS. of age, at present western manager for eastern concern, desires to change where opportunities are greater; honest, reliable, competent, and best of ref. Address A 544, Tribune.

SITUATION WANTED — YOUNG MAN IN charge of collections for wholesale house discontinuing business wants similar or other place where ability will be rewarded. Splendid references. Address C 307, Tribune.

SITUATION WANTED—AS BUYER AND MANager of hardware and housefurnishing store, or department; seven years' experience; am clean cut young man, 28 and ambitious; have you such a position open? Address A 577, Tribune.

SITUATION WANTED—EXPERT, WITH EXperience and exceptional ability, to manage, sell, estimate, and superintend all lines of decorative art or building construction work, wants to represent large concern. Address B 349, Tribune.

SITUATION WANTED—HIGH CLASS MAN DEsires to change for larger possibilities; fifteen years' experience in purchasing, factory and office management, production, and costs. Address D X 29, Tribune.

SITUATION WANTED — GENERAL OFFICE man; thoroughly experienced; have had very responsible position; desire position offering good future. Address J C 429, Tribune.

SITUATION WANTED — AS SALES MANAGER, first class salesman, now employed. Address W 431, Tribune.

SITUATIONS WANTED—MALE.

Executives and Managers.

COTTON GOODS EXPERT.
Experienced in Weaving, Converting, and Selling.

I have a practical knowledge based upon long experience in every branch of the cotton textile industry. I have had long experience as manager and executive of departments. I know how to plan and direct the work of others. I seek a position with a concern requiring the services of a top notch man and willing to pay for proven ability. I have unquestionable references covering past connections, character, habits, etc. Address B 115, Tribune.

SITUATION WANTED—AS FACTORY MANAger or general superintendent; master mechanical engineer; wide experience in manufacturing large variety of large and small machine parts, executive ability to produce goods at lowest cost and best results from machines and men; high class testimonials; 9 years last position in automobile works; English and Canadian experience; age 45. Address J H 198, Tribune.

SITUATION WANTED — COMPETENT CHICAgo man of 30, with a thorough business and technical training, who possesses executive ability, initiative, and personality, and has had practical shop, engineering, and sales experience in mechanical and electrical lines, desires to be affiliated with a reliable manufacturing or engineering concern as an executive, branch manager, representative, or agent. Address B 159, Tribune.

SALES CORRESPONDENT.

Clean cut, energetic, young man, exper. in advertising, dealer co-operation, developing new territory, mail order and tailor to trade lines; open March 30; willing to leave city. Address X 397, Tribune.

Salesmen, Solicitors, Etc.

EXCEPTIONAL SALESMAN

For the past two years have been selling a high price office machine. I made a success of this where ten other salesmen failed; my dealings for years have been with big men, big firms, such as Armour, Swift, Continental and Coml. Bank; have demonstrated my ability to sell big people; reputation of being quick thinker, a forceful, logical talker, a fighter when necessary; one who gets what he goes after.

LET ME PROVE IT.

Age 34, good appearance, honest, reliable, married. Address X 496, Tribune.

SITUATION WANTED—LIVE WIRE FROM ST. Louis, now in the city, desires to arrange to represent Chicago manufacturers, building trades, including architects, contractors, and builders, also engine and boiler room supplies. Address for interview B 375, Tribune.

SITUATION WANTED — REPRESENTATIVE line of food product for the state of Alabama, by an expd. and energetic salesman of proven ability; am thoroughly acquainted with the wholesale and retail trade; commission or salary basis. Address E. W. FAVISH, 1828 1st-av., Birmingham, Ala.

SITUATION WANTED—SALESMAN, TRAVELing; young man with a wonderful personality wishes to secure a position with reliable house; willing to start on stock at a reasonable salary with road work in view. Address A 245, Tribune.

SITUATION WANTED — YOUNG MAN WILL BE in New York and vicinity for two months; then through EUROPE, AFRICA, and AUSTRALIA; like to represent firm or undertake private commission. Address A 105, Tribune.

SITUATION WANTED—I WANT O SELL SOMETHING THAT REQUIRES HIGH GRADE, WELL PAID SALESMANSHIP; PITTSBURGH TERRITORY PREFERRED. ADDRESS D S 35, TRIBUNE.

SITUATION WANTED—A SALESMAN, PREferably traveling; good education and personality; store, office, and road experience; prefer grocery line; no house to house; age 29. Address B 575, Tribune.

SITUATION WANTED—INTELLIGENT YOUNG man, speak several languages besides English, wants connections with wholesale house to become a salesman; gen. merchandise preferred. Address X 225, Tribune.

SITUATION WANTED—SALESMAN—CAPABLE young man wants position traveling in middle states preferred; best references. Address A 403, Tribune.

SITUATION WANTED — SALESMAN; AMBItious young man, 24; good address and habits; city or road; hardware or electrical lines preferred. Address X 578, Tribune.

SITUATION WANTED—GRADUATE ELEC. mech. engr. experienced in field and office work; also year's connection with sales office. Address J C 568, Tribune.

SITUATION WANTED—YOUNG MAN WITH brains, personality, and backbone in sales dept. technical engineering education; small salary until ability proven. Address B 284, Tribune.

SITUATION WANTED—AN EXPERIENCED salesman, 28 years old, solicits interview with a reliable concern who is in need of one who is everlastingly at it. Address B 504, Tribune.

SITUATION WANTED — SALESMAN WANTS representation of reliable firm on commission or salary basis; 5 years road exper.; excellent refs. Address A 589, Tribune.

SITUATION WANTED — SALESMAN, 5 YEARS' road exper.; automobile and bicycle supply line; will consider salary or comm.; refs. Address A 191, Tribune.

SITUATION WANTED — CHICAGO MANUFACturers wishing St. Louis representative communicate with F. H. BAIER, 4145 Lindell-blvd., St. Louis, Mo.

SITUATION WANTED — BY MIDDLE AGED man, Chicago or California agency for some well known firm; must be a big concern; unquestionable references. Address X 206, Tribune.

SITUATION WANTED — BY AMBITIOUS young man; considerable exp. as salesman and correspondent. Address A 562, Tribune.

SITUATION WANTED — EXP. BUSINESS salesman desires Chicago agency; have office in loop. Address X 387, Tribune.

Professions and Trades.

SITUATION WANTED—AS A FOREMAN FOR general machine shop or toolroom; has large experience in steam, gas, and auto engines; expert in designing of tools, jigs, and dies. Address J. B. DRAHONOVSKY, R. R. No. 1, Box 162, Milwaukee, Wis.

SITUATION WANTED—ENGINEER; A MEchanic with technical education and practical experience, competent to take charge of large or small; understand efficient and economical operation; highest U. S. license. Address A 288, Tribune.

SUPT.—PRESS STEEL.

High class man with executive ability wants position; manf. press steel and other metal goods. Address W 285, Tribune.

SITUATION WANTED — AMBITIOUS YOUNG man, in some sheet metal mfg. concern, to learn laying out work; worked at sheet metal work for 3 yrs.; now emp. at same; steady and willing worker. Address B 278, Tribune.

SITUATION WANTED — DRAFTSMAN, WITH 15 years' experience in mill building, general machinery, and shop practice; desires to make a change; night work accepted. Address A 77, Tribune.

SITUATION WANTED—BY A MECHANICAL draftsman with 15 years' shop and drawing room experience; prefer location in or near Chicago. Address B 356, Tribune.

SITUATION WANTED — FIRST CLASS COOK as chef in large institution; expert carver and butcher; capable of taking full charge; can furnish best of ref. JOHN TULLEY, 6801 University-av.

SITUATION WANTED — BY FIRST CLASS steam engineer with 20 years' exp.; thoroughly versed in electrical and steamfitting repairs; also new construction work. Address B 301, Tribune.

SITUATION WANTED — EXPERT PAPER maker; with large consumer of paper; as buyer, inspector, or in advisory capacity. Address B 320, Tribune.

SITUATION WANTED — PRESSMAN; CYL., Harris, rotary; expert; color and halftone; speedy; good executive. Kenwood 4913. Address A 81, Tribune.

SITUATION WANTED—MECH. AND ARCHItectural draftsman, landscape engineer, supt. construction for landscape engines. Address J C 548, Tribune.

SITUATION WANTED — BY EXPERIENCED engineer, familiar with engines, boilers, air compressors, and electrical plants. Address X 239, Tribune.

SITUATION WANTED — RELIABLE MALE nurse with knowledge of medicine, for city, country, or will attend private insane patient. Address A 411, Tribune.

SITUATION WANTED — STRUCTURAL STEEL expert; have your steel designs and details made by graduate civil engineer with 10 yrs.' experience; rates reasonable. Address A 162, Tribune.

SITUATION WANTED—EXPERIENCED M. P. operator. LEWIS, 6206 Normal-blvd. Ph. Englewood 6899.

SITUATION WANTED—E. E. UNIVERSITY graduate; 4 years power plant, electrical, and drafting exper. Address A 496, Tribune.

SITUATION WANTED—AS DRAFTSMAN ON construction by young C. E. graduate, 2 yrs. broad exper. Address A 82, Tribune.

SITUATION WANTED—CARPENTER, CABInetmaker, experienced, day or job. C. WEGENER, 2871 Farrell-st., Chicago.

SITUATION WANTED — LATHE HAND, IN machine shop; exp. on several other machines and bench also. Address B 419, Tribune.

SITUATION WANTED—BOOKBINDER, WITH years' experience on loose leaf binding; steady worker; will leave town. Address C 390, Tribune.

SITUATION WANTED — EXP. MOVING PICture operator, open for engagement; willing to leave Chicago. Address X 532, Tribune.

SITUATION WANTED—LADIES' TAILOR, cutter, and fitter, and salesman with trade, or become partner. Address B 447, Tribune.

SITUATION WANTED—STEAMFITTER; ALL around pipefitter; nonunion; competent. Address B T 667, Tribune.

SITUATION WANTED—YOUNG MAN—AS AN apprentice in painting and paper hanging. Address B 565, Tribune.

SITUATION WANTED—YOUNG SWEDE, SOME technical and architectural drawing; handy picture drawer. A. Lovgren, 6924 Green-st.

SITUATION WANTED—ELECTRICIAN, ALL around man; good references; age 27. Address A 575, Tribune.

SITUATION WANTED—FIREMAN; STRONG, willing, experienced; city ref. Address B 119, Tribune.

SITUATION WANTED — PAINTER AND PAperhanger; exp., all around man; reliable. Address B 104, Tribune.

SITUATION WANTED — COMPOSITOR, TWOthirder; good distributor; $9. E. W. B., 1985 Burling.

SITUATION WANTED — PRINTER, 8 YRS.' experience, small shop preferred. Address X 562, Tribune.

SITUATION WANTED—EXPERIENCED, MIDdle aged, married carpenter; hotel or office building preferred. Address C 452, Tribune.

SITUATION WANTED—CYCLECAR ENGINeer; experienced on design and construction. Address A 394, Tribune.

SITUATION WANTED—PAINTING, DECORATing, tinting, frescoing; sober, reliable man. Address A 57, Tribune.

SITUATION WANTED—YOUNG LAW STUDENT in law office, willing to start at a low salary; best refs. Address B 407, Tribune.

SITUATION WANTED — EXPERT MECHANical designer, with inventive mind. Address B 260, Tribune.

SITUATION WANTED—ENGINEER — COMpetent, reliable; 13 years' experience. Address B 264, Tribune.

SITUATION WANTED—STRUCTURAL STEEL designer and estimator. Address X 239, Tribune.

SITUATION WANTED—BAKER; GOOD SECOND hand on cakes; day pref. Address A 224, Tribune.

SITUATION WANTED—AS ENGINEER, MAchinist, [illegible]

SITUATIONS WANTED—MALE.

Professions and Trades.

SITUATION WANTED—FOREMAN, ARCHITECtural iron work, 1st class stair work, store fronts, and canopys; able to furnish close estimates on labor cost. Experienced; 10 years as foreman; or take charge of erection. Address A 531, Tribune.

SITUATION WANTED—BY LANDSCAPE GARdener with extensive experience in designing and completing work in all styles of gardening; able to handle help to advantage; life experience in America and Europe; 32 years old; ref. from prominent Chicago men. Address A 371, Tribune.

Farm and Garden Help.

SITUATION WANTED — POULTRYMAN, EXperienced in poultry farm economies, will take going farm on commission basis or will take charge of utility end of show bird plant. Expert in hatching, rearing, winter egg production, and marketing. Or will act as poultryman and superintendent on small farm on straight salary. Free agent April 1st. May be reached through B 274, Tribune.

LANDSCAPE GARDENING.

Thirty years' experience with leading landscape architects, private estates, park systems, public gardens, and nurseries in England and this country; road construction, grading, planting, etc., to any extent. Address B 452, Tribune.

SITUATION WANTED—FIRST CLASS GARdener and florist; many years' experience in Europe and America; good on inside and outside work; best references. NICK RATAJCRYK, 1406 Noble-st.

SITUATION WANTED — GARDENERS, HEAD or assistant; we have constantly on our registry men seeking such situations; only reliable, competent men recommended. VAUGHAN'S SEED STORE, 31-33 W. Randolph-st., Chicago.

SITUATION WANTED—MAN, AGE 30, SINGLE, handy with tools, good all repairs, understands care furnace, knowledge of gardening, lawns, roads; wants place in country; ref. TACKNEY, 1245 Jackson-blvd.

SITUATION WANTED—BY ELDERLY, RELIAble man on suburban place, gardener, poultry; $10 per month. WELSH, 3824 Park-av. Kedzie 9585.

SITUATION WANTED—MAN AND WIFE, ON small farm; housekeeper for adult family; man take care horses and cow; wages moderate. 1959 W. Monroe-st. West 1713.

SITUATION WANTED—SINGLE MAN, EXP. gardener, genl. work around place; understand and drive automobile; good ref. Address A 583, Tribune.

SITUATION WANTED—ON FARM, BY AMERican, single; experienced, stock, grain, truck, and poultry; references given; or competent to take charge as worker. Address B 360, Tribune.

SITUATION WANTED—GARDENER; COMPEtent in all branches of horticulture; 32 years old; 15 years' experience; married, no children; best Chicago references. Address A 456, Tribune.

SITUATION WANTED—MARRIED MAN, GARdening, care auto, drive occasionally; wife good cook; best ref. Ph. Lincoln 3272. 450 Deming-pl.

SITUATIONS WANTED—BY 3 GOOD COLORED men on farm; willing workers. Can furnish references. Address A 290, Tribune.

SITUATION WANTED—EXPERIENCED COLored man, fire, farming, or dairy work. Haymarket 5144.

SITUATION WANTED—HONEST, SINGLE, exp., middle aged farmer. Address B 451, Tribune.

House Servants.

SITUATION WANTED — CHINESE FIRST cook, fancy, artistic; 10 years' ex.; never laundry; highest ref. T. P., 2210 Archer-av. Ph. Cal. 3097.

SITUATION WANTED—WINDOW WASHING, housecleaning, etc.; reliable; city references. Ask for A. CASON, 3410 Wabash-av. Doug. 6099, Auto. 73-799.

SITUATION WANTED—FIRST CLASS HOUSEman; Swedish; middle aged; single; private residence; best city refs. FRED DAHLBERG, 1028 Wells-st.

SITUATIONS WANTED—MAN AND WIFE, AGE 34; care for home, city or country; wife excellent cook; man first class butler, valet, and houseman; best refs. Address X 565, Tribune.

SITUATION WANTED—BY EXPERIENCED houseman with best references; first of April. Address X 127, Tribune.

SITUATION WANTED—COLORED HOUSEMAN, waiter, 2d cook, or janitor. 29 W. 18th-st. A. TURNER. Auto. 68-591.

SITUATION WANTED—BY YOUNG JAPANESE in private family as houseman. S. KAMEI, 162 E. Pearson-st.

SITUATION WANTED — BUTLER, VALET; long refs.; would prefer position out of Chicago. Address A 485, Tribune.

SITUATION WANTED — JAPANESE; CLEAN, honest, as butler or general housework; reference. Address J C 571, Tribune.

SITUATION WANTED — JAPANESE, GENERal housework or houseman; best references. Address B 286, Tribune.

SITUATIONS WANTED—MAN AND WIFE; good cook; man all round; can drive auto, repair; ref. Phone Kenwood 464.

SITUATION WANTED—ON PRIVATE PLACE; good all round man; married; refs. E. Pavey, 1027 Spruce-st., Winnetka, Ill.

SITUATION WANTED—BY JAPANESE, AS cook or housework, in small family; city or out. Address B 429, Tribune.

SITUATIONS WANTED—WHITE COUPLE, houseman, chauffeur; wife excellent cook; reference. Address B 454, Tribune.

SITUATION WANTED—YOUNG JAPANESE AS butler or valet; care of wardrobe in bachelor apt. or private family; exp. Address B 462, Tribune.

SITUATION WANTED—SWISS-FRENCH COUple, capable butler and chambermaid; private family; city or suburban. Address W 124, Tribune.

SITUATIONS WANTED—KOREANS, COOKS and housemen, valet, family cook, etc., young. T. JUNG, 3201 Indiana-av.

SITUATION WANTED—JAPANESE COOK OR Butler; long experience; best city reference. William, 3850 Lake-av. Tel. Douglas 4116.

SITUATION WANTED—COL. HOUSEMAN AND chauffeur; willing and not afraid of work; best city refs. Address J F 222, Tribune.

SITUATION WANTED—TWO FILIPINOS WANT work of any kind, specially in yacht, steamer or butler. Address B 309, Tribune.

SITUATION WANTED—COMPETENT HOUSEman and waiter; colored. Address X 896, Tribune.

SITUATION WANTED — COOK, GENERAL housework, for rich bachelor or bachelor club, or any club; competent. Address A 196, Tribune.

SITUATION WANTED—COLORED HOUSEMAN, private family; good refs. B. HUGHES, 513 W. Division-st. Phone North 4190.

SITUATION WANTED—JAPANESE, FIRST class cook; private family; city or out; good references. Address B 276, Tribune.

SITUATION WANTED — GERMAN, MARRIED man, exper. gardener and houseman; A No. 1 refs. 653 Melrose-st. Tel. Lake View 3889.

SITUATION WANTED—FIRST CLASS JAPAnese cook; best of ref. Address B 492, Tribune.

SITUATION WANTED—CHINESE COOK, CITY or out. Address C 191, Tribune.

Coachmen, Teamsters, Chauffeurs, Etc.

SITUATION WANTED—CHAUFFEUR AND MEchanic; single; age 29; 5 years' exp.; careful driver; drive any car; best ref.; prefer city or suburbs. LIPSKI, 2220 W. Monroe-st. Seeley 2508.

SITUATION WANTED—A1 CHAUFFEUR; SOber, willing; will do housework; leaving last place on account of employer's death; refs. JOHN AKLING, 3127 Calumet-av.

SITUATION WANTED—CHAUFFEUR, AGE 25; good mechanic and careful driver; honest, reliable, neat; no bad habits; 7 years' exp.; refs. Address A 208, Tribune.

SITUATION WANTED—YOUNG ENGLISHMAN, as chauffeur private family; drive any car; good machinist; best ref. CHAS. PLUMMER, 810 Center-st.

SITUATION WANTED—CHAUFFEUR, 30 YRS. of age, married, no children; careful driver; good mechanic; strictly honest and sober; 4 years with last employer; best ref. Address W 182, Tribune.

SITUATION WANTED—CHAUFFEUR; 4½ YRS. exp.; careful driver; acquainted with city; reliable; care for furnace and lawn; ref. Wellington 8481. S. GALES.

SITUATION WANTED—AS CHAUFFEUR; EXperienced, reliable driver, a competent mechanic; have good rererence. Address F. E., 1340 Wells-st. Phone Superior 4492.

SITUATION WANTED—CHAUFFEUR, EXP. and high grade cars; reliable; moderate salary; A1 refs. E. JOHNSON, 1145 Washington-blvd. Haymarket 1142.

SITUATION WANTED—CHAUFFEUR, MEchanic; 6 years' practical exp.; city ref. Calumet 1260.

SITUATION WANTED—AS COMMERCIAL driver or auto washer; 5 years' experience; married man, 29 years. Address B 472, Tribune.

SITUATION WANTED—BY EXP. COLORED chauffeur in private family; willing to do some housework; best refs. Phone Edgewater 1639.

SITUATION WANTED—EXP. CHAUFFEUR; A careful driver; do repairs; single; do other work; private; refs. Address X 574, Tribune.

SITUATION WANTED — CHAUFFEUR; A1 ref.; A1 mach.; willing to work. ERNEST SETTLES, 1908 Walnut-st. West 1080.

SITUATION WANTED—CHAUFFEUR, TEMP. 1st class; any make; 26 yrs. old; now emp.; give tel. no. in answer. Address B 427, Tribune.

SITUATION WANTED—CHAUFFEUR, AGE 27; 8 yrs. exp. on high grade cars; do own repairs; A1 refs. Address X 229, Tribune.

SITUATION WANTED — MAN, 26, CHAUFfeur; Knox pref.; A1 refs. N. KILLBERG, 706 N. La Salle.

SITUATION WANTED—CHAUFFEUR, WILLing worker; city exp; careful driver. Phone Edgewater 6930.

SITUATION WANTED — COLORED CHAUFfeur, strictly sober; run, repair any car; will do other work; city refs. Address A 463, Tribune.

SITUATION WANTED—CHAUFFEUR, AGE 28, English; good mechanic; best refs. FRED WILDER, 3748 Janssen-av. Wellington 8815.

SITUATION WANTED—A1 CHAUFFEUR, UNderstands furnace, lawn, garden, and house; with 24 yrs.' best ref. Address C 364, Tribune.

SITUATION WANTED — SWEDISH CHAUFfeur; single; age 35; willing. GUSTAVE, 4324 Cottage Grove.

SITUATION WANTED—CHAUFFEUR, EXPERT driver with shop and touring exp.; any make car. Douglas 5786, or address X 477, Tribune.

SITUATION WANTED — AS CHAUFFEUR, 8 years' exp. in city; do repairs; single, sober, reliable; best ref. Address X 509, Tribune.

SITUATION WANTED — BY EXPERIENCED chauffeur, after the 1st; driving Winton 3 at present. J. DIEMER, 5517 Lafayette-av.

SITUATION WANTED — A1 CHAUFFEUR; work around house; best city reference. Address A 474, Tribune.

SITUATION WANTED—GOOD DRIVER, AS chauffeur, to drive Saturdays and Sundays; take entire care of car. Address A 510, Tribune.

SITUATION WANTED—COMPETENT COLored chauffeur, 6 years' experience. Phone Douglas 4651. SLEDGE.

SITUATION WANTED—COLORED CHAUFfeur; 31; careful driver; 6 years' exp.; go anywhere. Best refs. JOHNSTON, 5148 Lake Pk.-av.

SITUATION WANTED—GENTLEMAN THORoughly recommends competent chauffeur; English. Address X 195, Tribune.

SITUATION WANTED—MARRIED COUPLE, man exp. chauffeur and gardener, wife 2d or general housework; best refs. Address A 564, Tribune.

SITUATION WANTED—EXP. CHAUF., COL. A1 refs.; make own repairs. Doug. 6696.

SITUATION WANTED — COL. CHAUFFEUR; 8 yrs. exp.; best ref. Address X 590, Tribune.

SITUATION WANTED — COLORED CHAUFfeur, 5 yrs.' exp.; best ref. Address A 571, Tribune.

SITUATION WANTED—CHAUFFEUR AND [illegible]

SITUATIONS WANTED—MALE.

Coachmen, Teamsters, Chauffeurs, Etc.

SITUATION WANTED—CHAUFFEUR, EMployed at present, desires to make change; American; age 25; temperate, neat; thoroughly competent through 6 years' exp. [3 years in shop, 3 years city, country, and mountain driving] to drive your car and maintain it in best of condition mechanically; references. Address X 579, Tribune.

SITUATION WANTED—DISCONTINUING USE auto truck; highly recommend present driver; thoroughly reliable; married; does not use intoxicating liquors; on account good service want him secure good position; present salary $19 00 weekly. Address L D 527, Tribune.

SITUATION WANTED—CHAUFFEUR, PRIvate family; married, age 29 yrs., 6 years' experience on high class cars; A1 mechanic, temperate, careful driver, sober, and reliable; best references; pref. city or suburbs. Address J C 573, Tribune.

SITUATION WANTED—A PARTY THAT HAS had to lay her car up on account of sickness would like to procure a position for her chauffeur; a careful driver and mechanic. Address C 355, Tribune.

SITUATION WANTED—CHAUFFEUR, WITH private family; good, careful driver; married; strictly sober and reliable; now employed; will be open for position April 1st; will leave city; best ref. Address B 457, Tribune.

PRIVATE CHAUFFEUR.

Neat American, 27, total abstainer, 7 years' exp.; thoroughly understands gas engines; careful driver; A1 refs. Phone Douglas 6226.

SITUATION WANTED—CHAUFFEUR; 8 YRS.' driving and garage experience; references; now employed at 455 S. Clark-st. Phone Harrison 6338, Residence phone Englewood 10889. Le Roy Jannes.

SITUATION WANTED—CHAUFFEUR, SINGLE; permanent position with private family; 6 cylinder car preferred; 7 years' exp. driving; city or country; good mechanic and keep car in first class order; city refs. Address A 591, Tribune.

SITUATION WANTED—FIRST CLASS CHAUFfeur and mechanic, single, 29 years of age, 5 years' exp. on high class cars, with private family; careful driver, sober and reliable; best references. Address A 212, Tribune.

EXPERT CHAUFFEUR,

Colored, strictly temperate; honest, industrious, careful driver; send for ref. Address X 531, Tribune.

SITUATION WANTED—CHAUFFEUR, SWEDE; 7 years' experience; do all repairs; German, Swedish, and U. S. license; sober and industrious; in priv. fam.; good ref. Address C 436, Tribune.

SITUATION WANTED — NEAT APPEARING married man, as chauffeur, with private family; wife willing to do housework; country preferred. Address X 584, Tribune.

SITUATION WANTED — 5 YEARS' EXPERIence on all cars; single, sober, steady, reliable, and good driver; best of references; age 21 years. Address 4737 Langley-av. Phone Drex. 5375.

Janitors and Porters.

SITUATION WANTED—JANITOR; AGE 30; married; sober and industrious; experienced in plumbing and wood repairs. Address A 91, Tribune.

SITUATION WANTED—BY SINGLE, EXP. JANitor; porter, watchman; flat, office, institution, building; understand steam boilers, repairs, carpentry; best city ref. Address X 394, Tribune.

SITUATION WANTED—JANITOR, SINGLE AND handy with tools, with refs. Address X 559, Tribune.

SITUATION WANTED—JANITOR, COMPETENT man, first class references, wishes position as janitor or houseman. Address B 354, Tribune.

SITUATION WANTED — EXP. JANITOR, GERman, 36, married, no children; high grade bldg. only; best refs. Address X 588, Tribune.

SITUATION WANTED—JANITOR, IN FLAT building or clubhouse; thoroughly exp.; married; no children. Address X 141, Tribune.

SITUATION WANTED—JANITOR; LONG EXP.; married, no children; A1 ref. Address C 372, Tribune.

SITUATION WANTED—JANITOR; GOOD REpairer; best city ref.; no children. Address C 204, Tribune.

SITUATION WANTED—FIRST CLASS JANITOR or porter with refs.; col. Kenwood 3068.

SITUATION WANTED—2 GERMANS; HONEST; janitor, porter factory. Phone Lincoln 1151.

SITUATION WANTED—JANITOR, GENERAL repair man. Address A 215, Tribune.

SITUATION WANTED—EXP. COLORED JANItor; refs. 5137 University-av. Midway 1089.

Stenographers, Typists, Etc.

SITUATION WANTED—YOUNG MAN, 29, SINgle, S. S. residence; stenographer and bookkeeper; 10 years' exp.; familiar with purchasing, costs, timekeeping, statistics, phonograph; would start at $85. Address X 557, Tribune.

SITUATION WANTED—AS STENOGRAPHER; office exp., quick and accurate; good speller; read notes well; moderate salary. Address K E 132, Tribune.

SITUATION WANTED—AS LAW STENOGRApher, 7 yrs.' genl. exper., high school and legal education; accurate, rapid; touch operator; refs. Address B 547, Tribune.

SITUATION WANTED — STENOGRAPHER; H. S. grad.; 21 yrs.; 3 yrs.' office exp.; I have qualified for expert work by 2 yrs.' conscientious study; exc. refs.; present emp. Address X 370, Tribune.

SITUATION WANTED—PRIVATE SECY., MAN, age 21; rapid, accurate stenographer and typist; excellent education and exp.; pleasant personality. Address X 383, Tribune.

SITUATION WANTED—EXPERT STENOGRApher; experienced as correspondent; $100 month; must have good prospects. Address J C 367, Tribune.

SITUATION WANTED—STENOGRAPHER AND bookkeeper; 22 yrs. old; consid. selling and office exp.; reas. salary. Address A 324, Tribune.

SITUATION WANTED—EXPERIENCED STEnographer and general office assistant. Address A 514, Tribune.

SITUATION WANTED—STENOGRAPHER, IN real estate office with general office work, to learn the business. Address X 502, Tribune.

SITUATION WANTED — COMPETENT STENO. and dict. operator; best ref. Call Ray. 5324.

Miscellaneous.

R. U.

Looking for a young man? Willing worker; one who is anxious to learn modern business methods and get ahead.

I AM

21 yrs. old, 5 yrs.' R. R. office experience; some selling experience; present salary $80; want to better condition; willing to do any kind of work; will start at bottom if necessary in order to learn business with future for hard worker. Address B 151, Tribune.

PART TIME ADVERTISING SERVICE.

Offered by high grade advertising man with 10 years' broad experience; conscientious personal service at reasonable price for Chicago and out of town firms. Address O 351, Tribune.

SITUATION WANTED—

STOP!

Do you need a widewake young German [English speaking], age 24, 5 ft. 10 in., who's not afraid of any kind of work if advancement is promised? Can furnish best references; present employed. Address B 329, Tribune.

SITUATION WANTED—TIMEKEEPER AND material clerk; young man, age 23, wishes position with large contracting or engineering concern; honest, steady, and reliable; very good experience; will leave city. Address X 527, Tribune.

SITUATION WANTED—MANUFACTURER WHO desires to export to Germany and is wiling to employ for this purpose well educated young German for about ½ year to teach thoroughly his line of business. Address A 74, Tribune.

SITUATION WANTED—YOUNG MAN, 25; ABLE to converse and write English, German, Croatian, and Italian; wishes position as interpreter, traveling companion, or chauffeur. Address X 400, Tribune.

Letters, Booklets, and Ads.

It will pay you to get me to write your form letters, booklets, and ads. Write me today. Address K 173, Tribune.

SITUATION WANTED — YOUNG MAN, 24, wishes position where hard work will be appreciated; nine years with present wholesale house; business being discontinued reason for change. Address X 415, Tribune.

SITUATIONS WANTED—2 MUSICIANS, HAVE been 18 years with the Royal Orchestra of the Bulgarian court; one's specialty is timfania and drummer, the other basum. Address C 396, Tribune.

SITUATION WANTED — ELDERLY, TEMPERate, industrious man; handy all around mechanic; some light work in mech. line. Address A 103, Tribune.

SITUATION WANTED — ADVERTISING MAN and copy writer can devote part time to other business; experienced and a producer. Address A 546, Tribune.

SITUATION WANTED—BY YOUNG MAN OF 24, mechanically inclined; will make good any place if given a chance; best of references. Address C 177, Tribune.

SITUATION WANTED—OF TRUST, BY YOUNG man of 30; speaks some French and German; understands medicine. Address X 129, Tribune.

SITUATION WANTED—BARTENDER, GERman, first class in every respect. Phone Lincoln 7172.

SITUATION WANTED—BY YOUNG GERMAN [single], 3 years in last place; best references. Address C 328, Tribune.

SITUATION WANTED—YOUNG MAN, NOW EMployed, like to learn bartending or waiter; state wages, etc. Address C 329, Tribune.

SITUATION WANTED—YOUNG MAN MUST have outside work account of health; farm or city. J. F. HILSCHER, 4130 Drexel-blvd., Chicago.

SITUATION WANTED—BARTENDER AND waiter; experienced; 1st class refs. Address B 396, Tribune.

SITUATION WANTED—ESTIMATOR, BLDG. const. exp.; A1 ref.; reliable. Address A 540, Tribune.

SITUATION WANTED — COLLECTOR; FURNiture house; best ref.; furn. bond. KRAMER, 1407 Newberry-av. Canal 2460.

SITUATION WANTED—BY YOUNG MAN, 22, AS collector or anything with future. Address X 476, Tribune.

SITUATION WANTED—COMPETENT YOUNG man, as advertiser; thorough knowledge of publishing. Address X 372, Tribune.

SITUATION WANTED — YOUNG MAN; HARDware store; wish to learn business. Address A 317, Tribune.

SITUATION WANTED—OUTSIDE WORK; CAN keep small set of books. Address A 522, Tribune.

SITUATION WANTED — BARTENDER; GERman-American; best references. Tel. Lincoln 5645.

Day and Contract Work.

SITUATION WANTED — EXPERT HEATING engineer and practical steam and hot water fitter; will install heating plant in your home, office, store, or factory at the rate of $4 a radiator, as 5 radiators, $30, for labor, or 12 radiators $48 for labor, plus 5 per cent profit on material used; investigate; you will find this proposition reasonable for first class services. What's the use of giving contractor $50 to $150 profit? Address A 286, Tribune.

SITUATION WANTED—FIRST CLASS CARPENter wants small contract work. Address B 220, Tribune.

SITUATIONS WANTED—FEMALE.

Bookkeepers and Clerks.

SITUATION WANTED—GIRL, GEN'L OFFICE wk.; 15½; grammar school grad. Address B 477, Tribune.

SITUATION WANTED—FIRST CLASS OFFICE asst., steno., tel. opr.; reasonable salary; room and board. Address O 76, Tribune.

SITUATION WANTED—BRIGHT GIRL FOR OFfice position; no exp.; [illegible]

SITUATIONS WANTED—FEMALE.

Bookkeepers and Clerks.

SITUATION WANTED—BOOKKEEPER AND cashier, general office work and typewriting; mod. salary; loop or South S. Address B 151, Tribune.

SITUATION WANTED — PERMANENT, BY bkpr.; 7 years' exp., also 5 years' general exp.; competent. Address K D 270, Tribune.

SITUATION WANTED—BY EXPERT SWITCHboard operator; general office work; salary $12; good penman; small office. Address B 555, Tribune.

SITUATION WANTED—YOUNG LADY, EXP. bkpg. and cashiering, wishes permanent position; can operate typew.; refs. Address B 572, Tribune.

Domestics and Cooks.

SITUATION WANTED—EXPERIENCED, ECOnomical woman cook and manager; German-American, aged 29; neat, clean, and very reliable; highest refs.; 3 years last place; want 1st class place and good wages. Address C 122, Tribune.

SITUATION WANTED—TWO GERMAN WOMen, cooking or laundry; summer resort pref. MRS. TRONSEN, 1104 Sedgwick-st.

SITUATION WANTED—COOKS, MAN AND wife; first class meat, pastry, baker; hotel, club; competent. STURM, 1802 Wells-st.

SITUATIONS WANTED — MOTHER AND daughter, colored; cook and 2d girl; no laundry. Best ref. Address B 97, Tribune.

SITUATION WANTED—GENERAL HOUSEwork; col., one child; no trouble, 6 yrs. old. Doug. 4695.

SITUATION WANTED—1ST CLASS GERMAN cook, good refs., institution; $13. Address B 124, Tribune.

SITUATION WANTED—EXPERIENCED COL. cook; references; hotel or boarding house preferred. RITTA PARSONS, 4442 St. Lawrence-av.

SITUATION WANTED — BY EXPERIENCED all around lady baker in hotel or home bakery. Address J W 388, Tribune.

SITUATION WANTED—COLORED GIRL, DAY work or by the hour, of any kind. Phone Kenwood 1983.

SITUATION WANTED—BY REFINED COLORED woman as cook and general housework; no laundry. Phone Doug. 8283. 465 E. 32d-st.

SITUATION WANTED—COL. WOMAN WOULD like cooking in boarding house or night work; best city references. Address B 272, Tribune.

SITUATION WANTED — YOUNG COLORED woman; cook; neat; clean. Phone Douglas 6149.

SITUATION WANTED—COL. GIRL, GENERAL housework. Phone Drexel 9146.

SITUATION WANTED—COLORED GIRL, ANY kind work; short hours. Douglas 7157.

SITUATION WANTED—COLORED MAID, GENeral work in small family. Douglas 5649.

Housekeepers and Caretakers.

SITUATION WANTED—AS WORKING HOUSEkeeper in a respectable adult family; North or West Side; suburbs preferred. Address A 404, Tribune.

SITUATION WANTED — BY COMPETENT young woman as housekeeper, bachelor's or widower's home; references exch. Phone Oakland 6204.

SITUATION WANTED — HOUSEKEEPER OR caretaker; refined lady would like position, city or suburb. References. Address C 89, Tribune.

Dressmakers and Seamstresses.

SITUATION WANTED — DRESSMAKER, FROM Mandel's, wants few more customers at home. 218 E. 60th-st., near Indiana-av.

SITUATION WANTED — EXPERIENCED dressmaker, sewing by the day; family; ref. Drexel 4098. 4831 Dorchester-av.

SITUATION WANTED — FRENCH STYLE suits, gowns; well recommended; long experience; by day. 1619 Bryn Mawr-av. Edge. 1409.

SITUATION WANTED — BY EXPERIENCED dressmaker, by day or home. Oakland 6028.

SITUATION WANTED—DRESSES MADE OVER into latest styles, $2 to $5. Went. 1302.

Nurses and Governesses.

SITUATION WANTED—GOVERNESS OR COMPANION—By highly educated young college woman; good experience, refined, absolutely reliable, willing to travel; good in invalid cases; best ref. Address D P 27, Tribune.

SITUATION WANTED—BY EXPERIENCED primary teacher and kindergartner; private tutoring or position as teaching governess. S., 5506 Greenwood-av. Phone Hyde Park 5432.

SITUATION WANTED—BY PRIMARY TEACHer to entertain children afternoon or evening during absence of parents. Hyde Park 5432. 5506 Greenwood-av.

SITUATION WANTED—NURSE TO CARE FOR child 2 years, or older. North 5278. Address B 130, Tribune.

SITUATION WANTED—ENGLISH GENTLEwoman, experienced nurse and governess, desires passage to England. Address B 183, Tribune.

SITUATION WANTED — STRONG, MIDDLE aged, practical nurse; invalid or nervous cases. Wellington 3772.

SITUATION WANTED — WET NURSING BY refined young Swedish widow with infant. Address MRS. E. W., 520 Center-st., Apt. 4.

SITUATION WANTED—EXPER'NCED NURSE; Dr.'s reference; $2 daily. Phone West 12.

SITUATION WANTED—MIDDLE AGED PRACtical nurse, invalid, or nervous cases. Went. 5407.

SITUATION WANTED—CAPABLE, EXP. INfant's nurse. Telephone Lincoln 519.

Laundresses and Day Work.

SITUATION WANTED—BY AN EXPERIENCED laundress; take washing and ironing home; outdoors drying; handwork only; lace curtains, 25c pair. MRS. SIMMONS, 2561 Lincoln-av. Lincoln 8460.

SITUATION WANTED — LAUNDRY WORK, cleaning, cooking or bundle washing. 8511 Eberhart-av., basement.

SITUATION WANTED—EXPERIENCED GERman laundress, washing and good ironing. Douglas 3460.

SITUATION WANTED—CLEANING BY DAY; West Side; Oak Park; Austin; ref. Phone Lawndale 1135, RUBACK.

SITUATION WANTED—WASHING, IRONING, cleaning; good German woman. Graceland 559, E. O.

SITUATION WANTED—FIRST CLASS COLORed laundress, day work; good ironer; references. Phone Drexel 3823.

SITUATION WANTED—WASHING, IRONING, cleaning; good German woman. Phone Diversey 2429, E. O.

SITUATION WANTED—WASHING, IRONING, cleaning; good German woman. Oakld. 3722. E. O.

SITUATION WANTED—FIRST CLASS COL. laundress; Monday, Tuesday. Drexel 1506.

SITUATION WANTED—FIRST CLASS COLored laundress or cleaning by day. Doug. 7157.

SITUATION WANTED — GOOD LAUNDRESS wants steady places. Phone Superior 7492.

Stenographers, Typists, Etc.

SITUATION WANTED—BY FIRST CLASS STEnographer; well educated; unusually competent and thoroughly reliable. Phone Superior 1560.

SITUATION WANTED—YOUNG LADY STENO., beginner, H. S. edu., good speller, read notes, rapid typist; understands filing, trustworthy. Went. 650.

SITUATION WANTED — AS STENOGRAPHER; competent; read notes readily, good speller; willing worker; moderate salary. Address K C 306, Tribune.

SITUATION WANTED — COMPETENT STEnographer, 6 yrs. with one firm; accurate; Oliver or Underwood; knowledge of bookkeeping. MISS E. MILLER. Phone L. V. 3921.

SITUATION WANTED—STENOGRAPHER; CAN take rapid dictation and follow up and close prospects; dependable; $18. Address J C 381, Tribune.

SITUATION WANTED—COMPETENT STENO. to handle office details; exp.; refs. Address A 419, Tribune.

SITUATION WANTED—EXPERIENCED, CAPAble stenographer; private secretary. Address A 440, Tribune.

SITUATION WANTED—ENGLISH SPEAKING Mexican girl; private secretary, stenographer; high grade position. Address A 425, Tribune.

SITUATION WANTED—STENOGRAPHER—AN ambitious young lady employed desires change. Permanent; salary $15.00. Address A 426, Tribune.

SITUATION WANTED—GIRL STENOG.; BEginner; accurate transcriber; good speller. Tel. Yards 431.

SITUATION WANTED—TYPEWRITING, MSS. and all other kinds of copy intelligently and neatly typed. MISS M HOFFMAN, 4013 Greenview-av.

SITUATION WANTED—STENO.; COMPETENT and willing to work hard; understands filing; sal. $8. Address J 670, Tribune.

SITUATION WANTED — BY NEAT, CAPABLE stenographer, 7 yrs.' exp. Ravenswood 3136.

Miscellaneous.

SITUATION WANTED — THERE IS SOME family needing services of middle aged, refined woman as companion and assistant in home; cheerful, agreeable, capable in right place; no objection to suburbs or leaving city; best references; particulars in first letter. Address J C 306, Tribune.

SITUATION WANTED—AM TRAINED NURSE, 28, good appearance, experienced, long assistant to emergency doctor. Want position with doctor, drug store, or anywhere experience will count. Moderate salary. Address C 430, Tribune.

SITUATION WANTED — GENTLEWOMAN, AS companion, reader, mother's helper, seamstress; in good home; will leave city; refs. Address F D 585, Tribune.

SITUATION WANTED—AS COMPANION TO elderly lady; well educated, experienced traveler; also some musical ability; ref. exchanged. Address C 84, Tribune.

SITUATION WANTED—BY ENGLISH LADY as companion or to take care of small children; good home more than wages. Address C 121, Tribune.

SITUATION WANTED—REFINED LADY, AS companion or housework; handy with needle; best of reference. Address B 126, Tribune.

SITUATION WANTED — GIRL, LADY'S MAID, hairdresser and good sewer; no objection to travel. 2143 Fremont-st. 1736 Diversey.

SITUATION WANTED—COL. MAID; DENTAL office; refs. Douglas 2880.

WANTED—MALE HELP.

Stores and Offices.

ACCOUNTANT — SENIOR; 5 YEARS EXP. TO qualify. Address B 146, Tribune.

ASSISTANT ESTIMATOR—SASH AND DOORS country lists; also mention if any lumber or frame house plan experience; give experience and salary expected. Address or call THE FOSTER MUNGER CO., W. 37th-st. and Loomis-pl.

ASSISTANT SHIPPING CLERK—YOUNG MAN experienced for suits and millinery. FERGUSON & CO., 318 S. Michigan.

ASSISTANT REGISTERED DRUGGIST; NO evening work. 7458 Cottage Grove. Stewart 2810.

CORRESPONDENTS—FAMILIAR WITH HANdling installment mail order accounts; permanent positions for live, energetic and accurate men. HARTMAN FURNITURE & CARPET CO., 3915 Wentworth-av.

DISTRICT MANAGER—EXPERIENCED MAN to organize and handle subscription crews on a new magazine offer; must be hustler and give good references as to ability and honesty. Address J. F. FAIRBANKS, METROPOLITAN MAGAZINE, 432 Fourth-av., New York.

FLOOR MEN—WE ARE IN NEED OF SEVERAL GOOD MEN TO FILL VACANCIES, 25 TO 35 YEARS OLD. MUST HAVE PLEASING PERSONALITIES AND GOOD EDUCATION. EXPERIENCE NOT ESSENTIAL. APPLY 9TH FLOOR, SUPT.'S OFFICE. MARSHALL FIELD & CO. RETAIL.

WANTED—MALE HELP.

Stores and Offices.

MAN—YOUNG, ABOUT 17, IN A WHOLESALE house, to make himself generally useful in office; must write a good hand, be correct and rapid at figures, and come well recommended. Address, stating qualifications, age, and salary required, L H 180, Tribune.

MAN—POSITION OPEN FOR YOUNG MAN, 17 or 18 years old, for office work; must be accurate in figures, neat writer, good address; experience not necessary; state education; good opportunity for advancement for right person; $6 to start. Address L H 184, Tribune.

MANAGER—BY A WHOLESALE GROCERY house for their coffee department. In answering give full particulars. All letters strictly confidential. The right man will be well placed. Address A 261, Tribune.

MANAGER—FOR MOVING PICTURE THEAter, out of town; must be experienced; married man preferred. Address L H 182, Tribune.

Patent Medicine Salesmen.
ROTHSCHILD & COMPANY.

We require the services of patent medicine salesmen; State-st. experience. Applications received employment office, 8th floor, 8:30 a. m.

State, Jackson to Van Buren.

SALESMEN WANTED — EXPERIENCED IN retail clothing; only those accustomed to handling medium and fine trade need apply; give full particulars as to previous experience, age, and earning power. Address L E 452, Tribune.

SHOE CLERK—OUT OF TOWN POSITION; OF neat appearance, about 30 yrs. Apply 11:30 to 1 p. m., 1507 Republic Bldg., State-st.

STENOGRAPHER — SPLENDID OPPORTUNity, in advertising business, for bright young man who will start low and make good. PAYNE, JENNINGS & CO., 1115 Monon Bldg.

STENOGRAPHER—COMPETENT, AS CORREspondent and general office work. Address, stating salary expected and references, C 320, Tribune.

THOROUGHLY EXPERIENCED BOOKKEEPer and cost clerk, for woodworking factory, on North Side; must be able to keep accurate cost system and experienced in figuring overheads; state experience and lowest salary expected to start; excellent future for a good man. Address L F 527, Tribune.

Boys.

BOYS—2, 16 TO 18 YEARS OF AGE, FOR WORK in mdse. stockroom. Must have at least grammar school education. Salary $6 to start. BURKE & JAMES CO., 240 E. Ontario-st.

BOY—WITH EXPERIENCE ON SWITCHBOARD —Apply Supt.'s office, 5th floor. PORTER & CO., State and Jackson.

BOY—APPLY SATURDAY, BETWEEN 12:30 and 1. M. LIPPERT, 23 S. Wabash-av.

Professions and Trades.

"AD" MAN—LIVE WIRE, FOR POPULAR PRICED DEPARTMENT STORE; MUST BE GOOD MERCHANDISER, ABLE TO ASSIST ON FLOOR. SEND SAMPLES OF WORK AND REFERENCES. POSITION OPEN NOW. FEDERMAN'S, AKRON, OHIO.

ARTISTS — EXPERIENCED, COMMERCIAL. Apply Regensteiner Colortype Co., 1201 Jackson-blvd.

AUTO PAINTER, STRIPER AND FINISHER—Experienced; one capable of taking charge of shop. Apply by mail or wire DETROIT AUTO PAINT SHOP, 289 Court-av., Memphis, Tenn.

BRUSHMAKERS—A FEW ALL AROUND brushmakers. Good salary for the right kind of men. Communicate with the DENVER BRUSH FACTORY, DENVER, COLORADO.

BUSHELMEN — TWO, TO MAKE TRY-ONS and work on alterations; must be coatmakers. Apply 314 North American Bldg.

CARPENTER FOREMAN OR CARPENTER contractor to submit figure for carpenter labor on concrete farm work. Apply to THOS. BYRNE JR., cor. Rockwell and Irving Park-blvd.

CARRIAGE TRIMMERS—AT ONCE; NONE BUT first class men need apply. Good wages. WOODS MOTOR VEHICLE CO., 2510 Cottage Grove.

CHEMIST—PHARMACEUTICAL. MUST HAVE had experience in large plants, and be capable of managing in all its details a manufacturing pharmaceutical laboratory. Give experience and references. E. L. STRONG, 206 Central-viaduct, Cleveland, Ohio.

COMPOSITOR—IN TOWN OF 100,000 POPULAtion; must be capable of handling all kinds of commercial job work with neatness and speed; nonunion; state salary and give reference in first letter. Address D X 50, Tribune.

ENGINEER—YOUNG, ARCHITECTURAL OR civil; technical graduate preferred. Address L C 176, Tribune.

ENGINEER—$50 MO., BOARD AND ROOM; 10 hours; must understand electricity. Address K W 467, Tribune.

FEEDERS—GORDON PRESS. JAMES GARNER Printing Co., 106 N. 5th-av.

GORDON FEEDER—FIRST CLASS ONLY; steady job; union. R. B. HORWICH, 5310 S. Halsted.

GORDON FEEDER—EXPERIENCED. J. L. TAYLOR & CO., 535 S. Franklin-st.

GORDON FEEDER. APPLY INTERNATIONAL Tag Co. office, 661 W. Lake-st., near Union-st.

JEWELER — COMPETENT TO DO HIGH grade repairs in a first class jewelry store in Central Illinois; must be sober and dependable; permanent position to right man; send references, salary expected, etc. Address D S 39, Tribune.

MAN—EXPERIENCED STORAGE BATTERY man; also night charge. Woods Motor Vehicle Co., 2510 Cottage Grove-av.

MAN—EXPERIENCED, FOR AUTOMOBILE RAdiator repairing and assembling; also for fender, hood, and tank work; good wages; state whether union or nonunion. Address L C 268, Tribune.

MAN — TO MAKE CEMENT BUILDING blocks. Address JAS. W. ARMSTRONG, R. F. D., R1, Walnut, Ill.

METAL POLISHER AND BUFFER—EXPERIENCED ON HARD AND SOFT METALS; MAN WHO CAN DO NICKEL PLATING PREFERRED; GIVE REFERENCES AND WAGES EXPECTED. ELGIN METAL NOVELTY CO., ELGIN, ILL.

MOTOR TRUCK ASSEMBLERS—AT ONCE. SANDOW TRUCK CO., 3751 Wentworth-av.

OFF PRESSER, SEAM PRESSER, 1ST BASTER, top collar maker, all around tailor and pants examiner for special order work. Mutual Tailoring Co., 300 W. Van Buren-st.

OPERATOR AND FEEDER—FOR HALL FOLDing machine. The Windermere Press, 1221 E. 63d-st.

OFF-PRESSERS—EXPERIENCED, ON FINE coats; highest wages and steady work. B. KUPPENHEIMER & CO., 415 S. Franklin-st.

PAINTERS—3 FIRST CLASS AUTOMOBILE painters. HARDER AUTO TRUCK CO., 62d and La Salle.

PATTERNMAKERS—METAL. APPLY MITCHELL-LEWIS MOTOR CO., Racine Jct., Wis.

PERSON—OF EXPERIENCE, HAVING GENeral and all around knowledge of the various branches of commercial and newspaper photo engraving, for position of foreman of small plant in a city of 50,000 population. Applications desired from only those of correct habits, amiable temperament, and ability, and who are willing to cooperate with the management in producing satisfactory results. Give present or last connection, together with references, and state wages you are capable of earning.
STATE JOURNAL COMPANY, Lincoln, Nebraska.

PRESSMAN—CYLINDER; EXPERIENCED AND competent; on best grade of work; nonunion. Apply at once. R. R. DONNELLEY & SONS CO., 731 Plymouth-pl.

PRESSMEN—MAKE READY AND FEED Thompson platen cutting and creasing presses; steady work; good wages. Sefton Mfg. Co., 1341 W. 35th-st.

STRIPER — CARRIAGE AND AUTOMOBILE. None but first class need apply. Best wages in city. WM. J. HUGHEY & SON, 2618 Michigan-av.

SUPT.—BLDG. CONSTRUCTION, THOROUGHly familiar and experienced in erecting large downtown structure. None others apply. Address L F 499, Tribune.

TAILOR—FIRST CLASS OPERATOR ON COATS to go to Dallas, Texas. JOHN L. BOSO & CO., 284 So. 5th-av.

TOP MAN—EXPERIENCED, SOBER, STEADY. AUTO PARTS CO., 737 W. Jackson-blvd.

TRIMMER—CARRIAGE; GOOD ALL AROUND man. 4021 Broadway.

Salesmen, Solicitors, Etc.

BOOKMEN — OUR DEMONSTRATOR WILL show you how to sell the greatest and newest $7.50 and $15 magazine book combinations ever brought out. CHAS. SCRIBNER'S SONS, 608 S. Dearborn-st.

CANVASSER—FOR A NEW HIGH CLASS LEGItimate proposition; pleasant, agreeable work; steady employment. Address B 60, Tribune.

CLOVER LEAF CASUALTY COMPANY

Is in need of several additional representatives in all parts of Chicago to write health and accident insurance. Openings require either part or entire time. This strong company offers continuous renewal commissions. References necessary.
C. Y. ROWE, Treas. 19 S. La Salle-st.

DISTRICT MANAGERS AND SOLICITORS—ALL parts of Illinois; our new nonmembership fee policy absolutely eliminates competition; only "live wires," who can furnish references, wanted; get busy with the company that "works with you." EQUITABLE ACCIDENT CO., Boston, Mass. WM. H. JONES, General Manager.

MAN—FAMILIAR WITH MOTOR BOAT TRADE, to sell an ignition and lighting system. Address K W 464, Tribune.

REPRESENTATIVE—HIGH GRADE, FOR AN established corporation; clean and attractive proposition; prefer man experienced in selling to drug trade, salesman in drug line. Call for confidential interview, Suite 701 Kesner Building.

SALESMEN — TO HANDLE EDUCATIONAL work; liveliest proposition on the market; 25 per cent commission paid on acceptance of orders. MR. BULL, 562 Ellsworth Bldg.

SALESMEN—CALLING ON FOUNDRIES IN Chicago, to sell Rockport, Indiana, molding sand on commission; best references required. HOUGHLAND & HARDY, Evansville, Ind.

SALESMAN—FURNITURE; EXPERIENCED, to fill a permanent position with an Omaha credit furniture store; give references and names of former employers. Address D X 48, Tribune.

SALESMAN—LIFE INSURANCE, FOR THE best agency contract with the greatest life insurance company. Call on J. J. MACKAY, Agency Organizer, 304 Stock Exchange Bldg., Chicago.

SALESMEN—EXPERIENCED IN PAPER AND with printers. Address, giving references, C 811, Tribune.

SALESMAN—STOCK; ONLY MEN WITH [illegible] considered; leads furn.; comm. only. Address K T 388, Tribune.

SALESMEN—CITY, FAMILIAR WITH HOTEL or cafe trade; fine opening for right man. HOTEL EQUIPMENT CO. 430 S. Wabash-av.

SALES MANAGERS—EXP. TO CONDUCT SPEcial sales; travel; must know adv. and retail merchandising. R. 514, 110 S. Dearborn-st.

SALESMAN—WITH EST. SHOE TRADE [illegible]

WANTED—MALE HELP.

Salesmen, Solicitors, Etc.

SALESMAN WANTED—HIGH GRADE SALESman with player and electric piano experience; capable of opening new accounts, etc.; must be familiar with this class of trade and highly recommended; one with some capital to invest preferred, but not necessary; give particulars in first letter and will arrange for interview. Address L D 528, Tribune.

SALESMEN WANTED—ALSO COUNTY MANagers for the State of Illinois, for the sale of a device which sells on sight to every house, store, office, automobile owner, etc. Small, good and cheap. Large profits to agents. Live men earning big money. Apply by letter only. Halstead Burglar Alarm Co., Room 1327, 7 S. Dearborn-st., Chicago.

SALESMEN—TO SELL AS SIDE LINE ON COMmission fifteen number of ladies' and children's medium priced wash dresses and aprons. Territory Iowa, Mo., Kas., Neb., S. Dakota, and Minn. State experience; references required; applications confidential.
GREATHOUSE MFG. CO., Muscatine, Ia.

SALESMAN — EXPERIENCED WHOLESALE grocery, for Central Illinois. Applicants must have sold groceries at wholesale in that territory. Give experience in full, amount yearly sales, and references. Apply by letter only. McNEIL & HIGGINS CO., Chicago.

SALESMAN—FIRST CLASS; ON HOMESITE and summer resort lots at Cedar Lake, Ind.; as a premium in connection with the Trend Magazine. Leads furnished. MR. STEVENSON, 1415-18 No. American Bldg.

SALESMEN—LIFE INSURANCE MEN ARE PROSPEROUS; WHY NOT TACKLE IT YOURSELF? OUR SCHOOL TRAINING FREE. UNLIMITED OPPORTUNITY. MR. MacARTHUR, R. 324, 29 S. LA SALLE-ST.

SALESMEN — WE HAVE TERRITORY OPEN for several good salesmen; a live proposition; big money and steady income for hustlers; large repeat order business; commission. Address X 439, Tribune.

SALESMEN—MAKE $100 TO $250 WEEK SELLing the mysterious clock window attraction, "What Makes It Go?" The World Wide Advertising Co. [Inc.], Suite 917 Ashland Blk.

SALESMEN—THREE CLEAN CUT, FORCEFUL men who can sell stores, saloons, etc., a positive necessity. Weekly guarantee. Should make $25 and more per week. Address L D 454, Tribune.

SALESMEN—TO CALL ON MERCHANTS WITH high class proposition; only men with sales ability need apply. Apply 8:30 to 11:30, Room 314, 9 S. La Salle-st.

SALESMEN—WHOLESALE BUTTER EGGS, ACquainted with grocery and restaurant trade on S. S., So. of 39th; refs. and bond. Address B 656, Tribune.

SALESMAN—EXPERIENCED IN CIGAR, CIGarette, and tobacco, who at present controls good city trade, for an established route. Applications confidential. J. & B. MOOS, 211-219 Randolph-st.

SALESMAN — TO CALL ON CATHOLIC CLERgy; also bankers and business men; high class proposition; state last business engaged in; salary and commission. Address L A 102, Tribune.

SOLICITORS—ON A NEW PROPOSITION. Work is high class and pleasant. Saturday afternoon. Room 549 Gas Bldg. MR. WALDRON.

SOLICITORS—BOTTLED BEER; GOOD PAY AND steady positions for salesmen. Apply 9 to 12. TOSETTI BREWING CO., 40th and Normal.

THREE NEAT APPEARING YOUNG MEN with good references; experience not necessary. MR. WALKER, Room 304, 333 S. Dearborn-st.

WANTED—A GOOD TOBACCO SALESMAN FOR Illinois and Indiana, with headquarters in Chicago; must be well acquainted in Chicago and able to handle specialty men. Give references as to experience and ability. Address D X 27, Tribune.

Agents.

"SAY-CO" BALL-BEARING VACUUM SWEEPERS, ONLY 5 MINUTES AND PARTY SOLD, YES—YOU WILL STAY WITH US.
Our selling system beats 'em all.
Special proposition to live representative.
SAYRE & CO., 168 N. Michigan-blvd., Chicago.

AGENTS—SALARY OR COMMISSION; GREATest seller yet; every user pen and ink buys on sight; 200 to 500 per cent profit; one agent's sales $620 in six days; another $32 in two hours. MONROE MFG. CO., X 88, La Crosse, Wis.

USE YOUR SPARE TIME TO BUILD UP A mail order business of your own. We help you start for a share in profits; 27 opportunities; particulars free. Mutual Opportunities Exchange, Buffalo, N. Y.

AGENTS—MEN OR WOMEN; ENERGETIC, CApable, refinement, to handle high class proposition; city work; good money; short hours; no liability. Address FARADOR CO., Room 512 Fort Dearborn Bldg.

HEALTH AND ACCIDENT INSURANCE WITH NATURAL DEATH BENEFIT. Illinois territory. Salary and Commission. 322 Manhattan Bldg., Chicago.

AGENTS—A NEW, PRACTICAL AND SCIENtific way of cleaning silver and gold ware and great seller; sample free. Kelleher's Sales Co. [not inc.], 1836 Cortland-st., Chicago, Ill.

AGENTS—FOR SELF-LIGHTING GAS TIPS, mantels, and stove lighters; no flint, alcohol, etc.; gas lights it. Samples, 3 for $1. Pease Gas Apl., 11 N. La Salle-st.

AGENTS—MEN OR WOMEN; A GOOD SELLER that appeals to every housewife; splendid commission; allotted territory. Apply 7124 Harvard-av.

AGENTS—HOUSEHOLD NECESSITY; RECENTly invented; costs quarter, sells at 75c; hop to this for easy money. Rugro Mfg. Co., Chicago.

AGENTS—HIGH CLASS SPECIALTY, EVERY housewife a customer; big profits; call Sunday or evenings after 5. 7541 Dante-av., 2d.

AGENTS—TO SELL 1914 VACUUM CLEANERS; 5 models; plunger and sweeper. Shinese Corporation, 113 S. Jefferson-st., Chicago.

Miscellaneous.

AUTOMOBILE TRUCK DRIVERS—1ST CLASS. Only those with references need apply. THE HARDER AUTO TRUCK CO., 62d and La Salle-st.

CHAUFFEUR—WHITE; MUST HAVE CITY refs.; a good mechanic who understands overhauling car; must be careful driver, strictly sober. Address L F 153, Tribune.

COUPLE—WHITE; HUSBAND AS HOUSEMAN, wife as cook; will pay $50 per month 1st year; small family; small house, near lake, North Side; references and some experience required. Address L C 212, Tribune.

MAN—MARRIED, TO WORK IN COAL YARD; must be experienced and willing; also live on premises; references; West Side. Address K C 204, Tribune.

MAN—ALL AROUND, EXPERIENCED, FOR residence work; care for auto, lawn, etc. 2314 Lincoln Park, west, near Belden.

MARRIED COUPLE—MAN AS CHAUFFEUR and to assist generally, woman for general housework; experienced; references; small family. Address B 437, Tribune.

PERMANENT AND PROFITABLE WORK IN new industry offered ambitious persons; $20 weekly earned; experience unnecessary. Write AUBOLITE PRODUCTS CO., 166 Bay-st., Toronto.

TEACHERS—WE HAVE OFFERED FOR YEARS opportunity for pleasant, profitable vacation work. Write today for particulars. DIXON-RUCKER CO., Chicago.

Employment Agencies.

Y. M. C. A.

GOOD AND BETTER POSITIONS For Clerical, Commercial, Technical Men. Call Room 501, Central Dept., 19 S. La Salle-st.

6 RAILROAD FRT. ACCOUNTING CLERKS, $75; Asst. Bookkeeper, $15; Stenographer, $60-$80; Auditing Clerk, $45-$50; Receiving Clerk, $12; 6 Office Boys and Junior Clerks, $25-$40. AMERICAN RAILWAY BUREAU, 504 Straus Bldg., 6 N. Clark-st.

BOOKKEEPERS, CLERKS, AND STENOGRAPHERS.
COMMERCIAL EMPLOYMENT COMPANY, 5 S. DEARBORN-ST.

SHIPPING CLERK [GROCERY EXPER.]....$18
Boston Ledger Clerk [bank]....50
Clerks [H. sch. ed.]....50
RICHARDSON AGENCY, 311 S. Dearborn-st.

COMMERCIAL, ENGINEERING, AND CLERical men.
EFFICIENT SERVICE CO., 58 W. Jackson.

21ST YEAR.
THE ENGINEERING AGENCY.
Phone Harr. 4056.

AUDITORS, BOOKKEEPERS, STENOGRAphers, Office Clerks, Boys placed. No advance fee. Mercantile Exchange, 115 S. Dearborn-st.

MEN—FOR HOTELS, CAFES, BARNS, SAloons, buildings, and factories.
LA SALLE AGENCY, 166 N. LA SALLE-ST.

WE ARE LOOKING FOR HIGH GRADE CLERical help; no advance fee; terms reasonable. Merchants' Cler. Exch., 816, 133 W. Wash.-st.

WE PLACE HIGH GRADE MEN.
BUSINESS MEN'S CLEARING HOUSE, 326 Woman's Temple. 108 S. La Salle-st.

TRADE SCHOOLS.

$1,000 TO $1,800 A YEAR—
Learn auto repairing on every make, driving on dozens of cars, starting and lighting with biggest equipment in America; steam vulcanizing, welding, mechanical drawing. Lowest prices; time payments. ACADEMY OF AUTOMOBILE ENGINEERING, 1454 Michigan-blvd. Chicago, Ill.

SALESMEN WANTED — EXPERIENCE UNnecessary; easy work; big pay. Write [or call] for particulars and largest list of openings offering opportunities to earn $100 to $500 a month while you learn. Address NATIONAL SALESMAN'S TRAINING ASSOCIATION, Dept. 441, Monadnock Blk., Chicago.

COMPLETE CHAUFFEUR'S COURSE, $10; LIcense guaranteed in one week; also expert repairman and trouble finder's course; actual work in repair shop; day or evening; position guaranteed. K. H. SCHMIDT, 620 S. Ashland-blvd.

LEARN MOTION PICTURE OPERATING—PAYS $21 to $30 weekly for evening work; fast growing business; unexcelled equipment; up to date machines; theater experience; we train experts. National School, 183 N. La Salle-st.

SEND FOR FREE BOOK ON DRAFTING AND learn about positions that pay; day, evening, and home study courses; state which.
CHICAGO TECHNICAL COLLEGE,
1010 Lake View Bldg. 116 S. Michigan-av.

MOTION PICTURE OPERATING—MECHANIcal, electrical, and practical training given on all machines by experienced operators; REAL THEATER experience guaranteed by contract; easy payments; many openings. 324, 29 S. La Salle.

ELECTRICITY, PLUMBING, BRICKLAYING, Mechanical Drawing, Moving Picture Operating taught by practical work. Day or evening classes. Write or call. COYNE SCHOOL, 49 E. Illinois-st.

AMERICAN SCHOOL FOR MOVING PICTURE operating; original; largest best equipped; investigate our system before you enroll elsewhere. Easy payments. 1701 Republic Bldg.

MOVING PICTURE OPERATING TAUGHT BY licensed electricians and operators in regulation booths; our methods are superior for obtaining practical work. SICKLES, 1634 Madison.

DOUGLAS SCHOOL OF MOTORING, A COMplete chauffeur course in one week. State license guaranteed. Day and night classes. $10. Private instructor. 2971 S. State-st. Phone Douglas [illegible].

BE A DETECTIVE—
Large earnings; men with knowledge in demand. Taught by former U. S. Gov. Detective, Gov. System. 1501 Ft. Dearborn Bldg., Chicago.

AUTOMOBILE CHAUFFEURS GET $25 WEEK and over. Many spring openings. Sample instructions free. Franklin Institute, Dept. 840 L, Rochester, N. Y.

YOUNG MEN, BECOME GOVERNMENT RAILway mail clerks; $75 month; "pull" unnecessary; sample examination questions free. Address K 637, Tribune.

WRITE MOVING PICTURE PLAYS; $50 EACH; all or spare time; no correspondence course; details free. Atlas Pub. Co., 14, Cincinnati, O.

LEARN TO BE A TELEGRAPH OPERATOR [illegible]

TRADE SCHOOLS.

WANTED — TRAINED AUTOMOBILE EXperts. We train expert chauffeurs, Repairmen, Demonstrators, Garage Managers, and Auto Salesmen. Make $150 to $250 per month. Six to eight weeks required. Courses at $15, $25, $35, $50, and $100; time payments; individual instructions. Illustrated booklet and Lesson D FREE. GREER COLLEGE OF MOTORING, 1456 Wabash-av. Chicago, Ill.

WANTED—FEMALE HELP.
Stores and Offices.

CLERKS FOR HANDWRITING WANTED.
ENTRY CLERKS. BILL CLERKS. ADDRESSERS.
Permanent, well paying positions for young ladies from 16 to 25 years old. Applicants must be at least grammar school graduates and be able to write plainly and legibly.
MONTGOMERY WARD & CO., Chicago-av. and Larrabee-st.

GIRL WANTED. Experienced in handling outgoing mail. Position temporary. Good salary. Apply HART SCHAFFNER & MARX, Cor. Monroe and Franklin-sts.

GIRLS — 16; MUST BE 18 YEARS OF AGE OR over and have at least grammar school education, for machine and miscellaneous work; can earn $6 or $7 a week while learning the work. Apply Addressograph Co., 901 W. Van Buren-st. Ask for MR. MANCEL.

GIRLS—FOR GENERAL WORK IN LAUNDRY office and also laundry work. Apply Monday a. m.—TOKOHAMA LAUNDRY, 630 E. 63d-st.

GIRLS—COMPETENT, FOR SODA SERVICE. HUYLER'S, 35 S. State-st.

LADY—YOUNG, AS CASHIER, BOOKKEEPER in liquor house; ref.; state age, nationality, and salary expected. Address B 501, Tribune.

LADY—EXPERIENCED BILLER, RAPID AND accurate; steady position. STALL & DEAN MFG. CO., 355 Elston-av., near Milwaukee-av.

OPERATORS—ELLIOTT-FISHER—FOR COPYing orders. Permanent positions. Apply at once. MONTGOMERY WARD & CO., Chicago-av. and Larrabee-st.

SALESWOMEN. We are in immediate need of saleswomen experienced in selling coats, suits, costumes, and millinery. We also have vacancies for 50 saleswomen for Saturdays only; many of these positions will be permanent to those whose services prove satisfactory. Apply 9th floor, Supts.' office. MARSHALL FIELD & CO., RETAIL.

STENOGRAPHER WANTED—In advertising dept. Must be high school graduate and have good business training, and state experience and salary expected. Address L F 496, Tribune.

STENOGRAPHER—ALSO DO GENERAL OFfice work. Address L H 119, Tribune.

TELEPHONE OPERATOR — EXPERIENCED, for small switchboard; must have good health and amiable disposition; state line of experience. Address B 482, Tribune.

TYPIST—CAPABLE, WITH GENERAL OFFICE experience. SPENGLER BROS. CO., 30 East Randolph-st.

WOMEN—WHO WRITE A GOOD HAND, OPerate typewriter and are accurate at figures; $6 to start. H. E. SMITH, Room 314 333 So. Dearborn-st.

WANTED—SEVERAL SALESladies for boys' and juvenile depts. Will offer a permanent position and pay the highest salary to a few experienced saleswomen who are capable of handling high class trade. Apply Supt., 8th floor, THE HUB. HENRY C. LYTTON & SONS.

Household and Domestic.

COOK—WHITE, EXPERIENCED; $8 A WEEK. References required. 324 S. Euclid-av. Phone Oak Park 1374.

COOK—FIRST CLASS, COLORED. BEST REFS. MADAM MARGUERITE, 2841 Michigan-av.

COOK— 1157 E. 75th-st.

GIRL—OLDER, STEADY, FOR GENERAL housework; must be neat, willing, and have references; good pay; family of 2 adults. Apply Monday afternoon and Tuesday. Phone Evanston 437. 1508 Hinman-av., Evanston.

GIRL—GOOD, FOR LIGHT HOUSEWORK AND help with baby; no washing; good place for neat girl. 3802 Pine Grove-av., Apt. 3. Wellington 1991.

GIRL—GENERAL HOUSEWORK; SMALL FAMily; big wages; no washing; call mornings or evenings. Phone Normal 668. HART. 5612 Calumet-av.

GIRL—FOR GENERAL HOUSEWORK; GOOD home; small family. 4545 N. Paulina-st. Phone Edgewater 2273.

GIRL—YOUNG, NEAT, SOME EXPERIENCE, to help with care of small baby and light housework. [illegible] Grand-blvd., 1st floor.

GIRL — WHITE—LIKES CHILDREN; SMALL family; go to La Grange; references required. 5124 University-av., 1st. Hyde Park 6426.

GIRL—FOR LIGHT HOUSEWORK; SMALL family; no washing. 7258 So. Halsted-st.

GIRL—FOR GENERAL HOUSEWORK; NO washing; refs. 548 E. 46th-st., 2d apt.

GIRL—TO GENERAL HOUSEWORK, FAMILY of 2; good wages. Phone Wellington 5888.

HOUSEKEEPER—SETTLED AND RELIABLE; two adults; $6; references. Call 1st flat, 4356 Lake Park-av., or phone Drexel 4736.

LADY—MIDDLE AGED OR WIDOWED LADY to help do housework for a family of four on a farm 3½ mi. from Ottawa, Ill.; a fine home for the right party; positively must be neat and clean; [illegible] wages $3.50 per week. Address MRS. JOHN H. H., Ottawa, Ill.

LADY—MIDDLE AGED, AS COMPANION FOR lady [illegible]; modern country place in Michigan. Address B 161, Tribune.

LAUNDRESS—1ST CLASS, 4 DAYS WEEK; references. Phone Edgewater 1552 or call 6222 Sheridan-rd., near Granville.

MAID—FOR COOK AND GENERAL HOUSEwork. Beautiful country home in Michigan; 4 hours from Chicago; 10 minutes by trolley from large town. Small adult family. House has all modern conveniences. Maid's room with its own private bath. Address B 162, Tribune.

MAID—WHITE; EXPERIENCED; GENERAL housework, cooking, no laundry; high wages; small family; references required. 663 Walden-rd., Winnetka. Telephone Winnetka 266.

MAID—EXPERIENCED GENERAL WORK; good cook; city reference. 309 Lakeside-pl., 1st. Edgewater 4782.

MARRIED COUPLE—WOMAN FOR GENERAL housework, man as chauffeur; willing to work around house. Address L C 206, Tribune.

NEAT, WILLING, REFINED YOUNG LADY wanted—good home, capable of doing work in 5 room apt.; no washing; 2 and little baby in family. Apply [illegible] Sheridan-rd., 3d apt., bet. 11 a. m. and 5 p. m. Rogers Park.

NURSE GIRL—TO TAKE CARE OF CHILDREN; refs. [illegible] E. 60th-st., 2d apt.

NURSEGIRL—COMPETENT, WILLING, AND cheerful. Refs. required. 602 Deming-pl.

WOMAN—FOR GENERAL HOUSEWORK; FAMily of two; wages $5; south suburb. Address Box 18, Homewood, Ill.

Professions and Trades.

ALTERATION HANDS — ON skirts and dresses; experienced. F. N. MATTHEWS & CO., 21 E. Madison-st.

ALTERATION HANDS—THOROUGHLY EXPErienced; accustomed to women's cloaks and suits. Apply Supt.'s office, 5th floor, PORTER & CO., State and Jackson.

ALTERATION HANDS—ON GOWNS AND dresses. Apply at once. The Stratford Ladies Wear, 302 S. Michigan-av.

APPRENTICE—IN BEAUTY SHOP; SMALL PAY and good opportunity to learn entire business. BRIODY, 314 E. 55th-st., near Prairie.

BINDERY GIRLS—THOROUGHLY EXPERIenced on tipping, inserting, stubbing, etc.; steady work. Apply at once, R. R. Donnelley & Sons Co., 731 Plymouth-ct.

COAT HELPERS — GRIFFITHS CO., 410 S. Michigan-av., 2d floor.

GIRLS—IN SEWING ROOM, WITH EXPERIence on power machines. Steady employment. Apply [illegible] Wabash-av.

GIRLS — SEVERAL FOR DRESSMAKING. HAYES & MOONEY, 2545 N. Clark-st.

MILLINERY MAKERS, COPYISTS, TRIMMERS. LONG SEASON. BEST WORKING CONDITIONS. GOOD PAY. FINE NEW SHOP. CONSOLIDATED MILLINERY CO. 218 WABASH-AV. 10TH FLOOR.

WANTED—FEMALE HELP.
Professions and Trades.

MILLINERY SECTIONS. THE HERZOG FACTORIES OFFER YOU STEADY WORK UNTIL JUNE 15. 20,000 HATS IN BASKETS READY FOR MAKING.

MILLINERS—50, EXPERIENCED, ON LADIES' trimmed hats; no waiting. Come prepared for work. R. LIPPERT & CO., 1038 W. Huron-st., near Milwaukee-av.

OPERATORS — EXPERIENCED ENVELOPE folding machine operators. Heco Envelope and Paper Co., 154 E. Erie-st.

ORDER TRIMMERS AND MAKERS—APPLY AT once. BEZARK'S MILLINERY, 22 S. State-st.

PRESS GIRL— 1429 No. Clark-st.

THE HERZOG FACTORIES OFFER YOU STEADY WORK UNTIL JUNE 1.

WAITRESSES—TWO, FOR DORMITORY; MUST be young, intelligent, and experienced. Call Lexington Hall, Room 3, 59th and University-av.

WAITRESSES—FOR RAILROAD EATING houses; out of city. Call 732 Insurance Exchange Bldg.

WAITRESSES—LUNCH GIRLS, ETC.; REspectable young women for hotels in the Southwest. FRED HARVEY, 18th and Wentworth.

WOMAN—EXPERIENCED IN TAKING MILLInery orders. Turner's Hat Bleachery, 20 S. State-st.

Saleswomen, Solicitors, Etc.

DEMONSTRATOR—FIRST CLASS, TO DEMONstrate toilet articles in city and out of town; must be neat, aggressive, good talker, and reliable. Call LUXTONE CO., 2707 Cottage Grove.

LADY SOLICITORS—NEW HOUSEHOLD ARTIcle; sells at sight. FOEDISCH & SON, 1736 Hancock-av. Belmont 1452.

WOMEN—THE PUBLISHERS OF STODDARD LECTURES require two well educated women to introduce STODDARD'S NEW WORK, the firm furnishing lists of OLD PATRONS to be interviewed. Business experience desirable but not necessary. Liberal guarantee. W. L. McGOWEN, Mgr., 2d floor, Ohio Bldg., Wabash and Congress.

WOMAN—EDUCATED, AMBITIOUS, OVER 30, to act first as salesperson and then MANAGER. Principally old customers to interview. Territory cover Central and Southern States. Address L C 117, Tribune.

Agents.

WOMEN OF PERSONALITY AND BUSINESS ability, Chicago or elsewhere, to sell Dr. Berry's fine toilet articles. 2975 S. Michigan-av.

Miscellaneous.

ASST. FIELD MANAGERS—TO TRAVEL AND appoint local representatives; must be ambitious, educated, have some knowledge of music; not under 25. Permanent future; quick advancement. Highest compensation; not books. For appointment address, with phone number, J W 387, Tribune.

LADY—OF REFINEMENT DESIRING PERMAnent position where personality counts and promotion assured. DIXON-RUCKER CO., 431 S. Dearborn, Manhattan Building.

LADY—CAPABLE OF MANAGING DENTAL OFfice; experienced. Address L A 104, Tribune.

SPECIAL WORK—WITH THE CIVICS SOCIety. Mature women, who consider themselves above the average in education, personality, and refinement. NO HOUSE TO HOUSE WORK. $1,200 per year and up to those who qualify. 175 N. State-st.

TEACHERS DESIRING SUMMER EMPLOYment write for particulars of our vacation traveling positions; good pay; recreation; dignified educational work. DIXON-RUCKER CO., Chicago.

TRAVEL, SIGHTSEEING, A FINE CLIMATE, combined with business, makes peculiarly desirable employment for refined lady over 25 years of age, active member some Protestant church; position permanent; worth $100 per month and up to right party; railroad fare and salary weekly. G. H. STINEBACK, 7th fl., 318 W. Washington-st.

WOMAN—OLD ESTABLISHED FIRM WILL pay liberally for the services of a woman of education and good appearance. Personality Main Qualification. Work will appeal to lady of refinement and ambition; permanent position, with privilege of travel; attractive offer to right party. Ask for R. W. SHUMAN, 509 S. Wabash.

WOMAN—EXPERIENCED, TO TRAIN AND manage lady agents at Chicago; also couple for other central points. Good salary to right party. Position permanent. PLUNKETT & SMART CO., Room 920, 220 S. State-st., Consumers Bldg.

WOMEN—A FEW HIGH CLASS TEACHERS, between the ages of 25 and 40, for traveling positions; must have good teaching ability and be able to demonstrate principles of education; $125 per month to right parties. Call or write. W. H. DUCKER, 104 Michigan-blvd. Randolph 6748.

Employment Agencies.

LADY BILL CLERK, RAPID LONG HAND writer, $18; 5 Dictaphone Operators, $50 to $65; Typist and Clerk, $12; 10 Clerks and Girls for general office work, $6-$8. AMERICAN RAILWAY BUREAU, 902 Straus Bldg., 6 N. Clark-st.

5 OLIVER TYPISTS, $10; 8 STENOGS., $10; 5 gen. ofc. clks., $8. The Service Bureau, 115 S. Dearborn, R. 615.

ADAMS SCHOOL AND OFFICE BUREAU CAN place neat appearing, capable stenographers, typists, office clerks. 3[illegible]4 Peoples Gas Bldg.

TYPIST ....$10 | OFFICE GIRLS.$7-$10
Steno. Rem. .... 12 | File Clerk $8
KING'S, 29 S. La Salle or 333 S. Dearborn-sts.

Free Typewriter Employment Bureau.

TYPIST — BRIGHT, IMMEDIATELY, FOR small office position in loop; North Side preferred; $10. The Oliver Typewriter Company, 167 N. Dearborn-st.

FILE CLERK—EXPERIENCED; GOOD PERsonality; must have high school education. Remington Typewriter Co., Consumers Bldg.

TRADE SCHOOLS.

SHORTHAND AND TYPEWRITING. DAY AND EVENING CLASSES. Everything new, latest methods. Students qualified in the shortest possible time. We have positions waiting for our graduates. It will pay you to get our proposition. JONES SCHOOL, [Stenographic Dept.] 305 S. La Salle-st.

A NEW TRADE FOR WOMEN. Learn the automobile business. We train expert drivers, demonstrators, etc.; special day and evening classes for women. Tuition $15, $25, $35, $50, $100. Write for booklet. GREER COLLEGE OF MOTORING, 1456 Wabash-av., Chicago.

COMPTOMETER ADD'G MACHINE SCHOOL. Day and ev'g classes. Positions waiting. E. C. WARNER, 537 S. Dearborn. Harrison 7767.

GOVERNMENT JOBS FOR WOMEN. BIG PAY. Chicago examinations April 6. Sample questions free. Franklin Institute Dept. 607 L, Rochester, N.Y.

DRESSMAKING-MILLINERY SCHOOLS.

FOR SPRING WORK ENTER NOW. LEARN dressmaking, cutting, fitting, designing. Easy payments. Positions. Patterns cut. Call or write. Catalogue free. McDowell School, 209 S. State-st.

66 VALENTINE SCHOOLS IN U. S.—CUTTING, Dressmaking. 1850 Wells, 2336 W. Madison. Make your tailored suit. Lesson 50c; day or night. Patterns guaranteed. Main school, 118 N. State-st.

JOSEPHINE GORTON, HIGH CLAASS DRESSmaking and designing school. Pattern. 1214 Masonic Temple.

PRIVATE SCHOOL DRESSMAKING, CUTting, fitting own garments; aft. and evg. classes; 50c lesson. 2317 Washington-blvd. West 2470.

KIESTER'S LADIES' TAILORING COLLEGE, 40th-st. and Cottage Grove-av. Call or write for terms. MARIE BELLEW, Principal.

MISS E. KIRKE NEARY, SCHOOL OF FRENCH Millinery—Evening classes. 1224 Masonic Temple.

PATTERSON MILLINERY SCHOOL, DAY AND eve. classes. 81 E. Madison-st. Phone Cen. 6859.

ALBIN COLLEGE OF MILLINERY—CALL OR write for terms. Room 426 Republic Bldg.

CASTOFF CLOTHING.

LISTEN—A HINT TO THE WISE IS SUFFIcient. Don't sell your clothing and shoes until you see Gordon. We buy and sell wholesale and retail. Phone Canal 947. 1415 S. Halsted-st. Out of town orders promptly attended to.

S. LEVINE PAYS HIGHEST PRICE FOR GENTLEMEN'S CLOTHING AND LADIES' FANCY DRESSES AND STAGE DRESSES; ALSO ACTRESS' COSTUMES, FURS, FEATHER BEDS. 1254 S. JEFFERSON-ST. TEL. MONROE 4299.

HIGHEST CASH PRICES PAID FOR GENTS' clothing, ladies' fancy dresses, furs and shoes. CALL MARSHALL, 2334 S. State-st. Ph. Calumet 4236.

F. MILLMAN PAYS HIGHEST PRICES FOR GENTLEMEN'S CLOTHING AND LADIES' FANCY DRESSES, FURS, FEATHER BEDS, ETC. 1343 S. JEFFERSON-ST. CANAL 5009.

MRS. H. SHALLOT BUYS LADIES' AND GENtlemen's garments. 2408 State-st. Phone Calumet 3156.

GET THE HABIT AND CALL GRAFF BROS. first; suits, dresses, tools, anything you wish to sell. Phone Prospect 4897. 621 E. 63d-st.

J. GOLDSTEIN, 1351 S. UNION-ST., PAYS highest price for cast off clothing. Postal.

MRS. SCHNEIDER, 451 E. 31ST-ST., BUYS LAdies' wearing appl., bric-a-brac, etc. Doug. 1710.

CLOTHING, FURS, ETC.

FREE $5.00 PANTS WITH $17.50 EASTER SUIT made to order, this week only. Phone Monroe 6396 today and our tailor will call with samples. 673 Madison-st., Room 207.

HIGH CLASS SLIGHTLY WORN LADIES' street and evening gowns, furs, etc., for sale cheap. LUCY GOODMAN, 2347 State-st. Cal. 1298.

FIVE GENTS' SUITS—BARGAIN. PH. LINcoln 7344.

CLEANERS AND DYERS.

DAVID WEBER, EXPERT DYER AND CLEANer. Main office, 3521-3531 State-st.; Ph. Douglas 524. Downtown office, 126 S. Wabash-av., Palmer House Block.

AUG. SCHWARZ [ESTAB. 1866], GENERAL Cleaner and Dyer of all garments, carpets, and rugs. Prompt service. 2 stores—109-11 W. Illinois-st., 34 W. Randolph-st. Main 3520.

BOATS, YACHTS, ETC.

WILL SACRIFICE MY 30 FT., 4 CYL. AUTO boat for $250 if sold this week. Phone Belmont 1073 or Humboldt 4690.

SPECIAL SALE NEW LAUNCHES, ALL SIZES and styles; second hand bargains; send for list. EVERETT HUNTER BOAT CO., McHenry, Ill.

SECOND HAND LAUNCHES, 60 FT. PASS. AND fishing boats. KARGARD, Belmont and river.

STORAGE, CARTING & FORWARDING.

MANUFACTURERS DESIRING DOWNTOWN car lot storage in Chicago see or write H. M. MARIN, [illegible] Federal-st. Kenwood 5136.

DETECTIVE AGENCIES.

BIERMAN DETECTIVE AGENCY—CHARGES reas. Franklin 5979. 1207 Chamber of Commerce.

LOST AND FOUND.

CARD CASE—LOST—AT ELEVATED STATION, at Randolph and 5th-av., a black leather card case containing a commutation ticket for Naperville and pendant and chain; cards with Mrs. Albert W. McClurkin. Reward. Address C 82, Tribune.

BULLDOG — LOST — MY ENGLISH [JUNE]; children's pet; color brindle and white; screw tail; undershot jaw; 2 teeth always exposed. Reward for return to H. L. GOODWIN, 5140 Kimbark-av. Phone Midway 3498.

BUNCH OF KEYS—LOST—NO. 310 ON 1 KEY. Finder phone Lawndale 4608.

CARD CASE—LOST—SILVER, WEDNESDAY evening, in Rogers Park; initials J. A. G.; reward. R. Pk. 522.

CHECK BOOK AND POCKET BOOK—LOST—At Mandel's, or on State-st., between Madison and Van Buren; containing small gold buttons. Phone Normal 3166.

COLLAR—LOST—LIGHT ERMINE COLLAR, Wednesday eve., March 25th, about 7:30, on Douglas-blvd., near Homan-av.; reward. 3224 Douglas-blvd., 1st.

GOLD MESH BAG—LOST—CONTAINING 2 DIAMOND RINGS, 2 DIAMOND STICK PINS, 1 DIAMOND BRACELET, 2 $10 BILLS. LIBERAL REWARD. PHONE DREXEL 3752.

NECKPIECE—LOST—BROWN FUR; WEDNESday evening, on Catalpa, between Broadway and Kenmore-av. 5514 Kenmore-av. Reward.

OVERCOAT—LOST—BLUE; AT COR. OF BANKS-st. and Lake Shore-drive; reward. 18 E. Division-st. Superior 1295.

PURSE—LOST IN DELVIE'S OR ON WAY TO Cohan's Grand, small leather purse containing keys and money. Reward. Ph. Wabash 3633.

PARCEL—LOST—CONTAINING WAIST AND petticoat; Thursday, between 6 and 7. Reward. Rav. 3646.

PHOTOGRAPHS—LOST—FRIDAY AFTERNOON two [2] photographs, Field's, Mandel's, or between. Return for reward. 1045 Ridge-av., Evanston.

RAINCOAT, GREEN GABARDINE, AND green felt hat, Thurs., about 6 p. m.; liberal reward. Address C 195, Tribune.

SATCHEL—LOST—CONTAINING SURVEYOR'S field books; near Albany and Leland-avs.; liberal reward. Chicago Guarantee Survey Co., 139 N. Clark-st.

TERRIER—LOST—BOSTON BULL, FEMALE; liberal reward and no questions asked. FAY ROBERTS, 232 E. Ohio-st. Phone Superior 1303.

WATCH—LOST—NEAR TRIBUNE BLDG., GOLD monogram watch, fob buckle, C. R. H.; $5 reward for return to 1230 Tribune Bldg.

PERSONAL.

PERSONAL—IF GEORGE MITCHELL, FORmerly of Windsor, Canada, age about 60 years, son of John Mitchell, will communicate with Denison & Foster, Kent Bldg., Toronto, Canada, he will hear of something to his advantage.

PERSONAL—PERSONS WITNESSING AUTOMObile accident, Madison-st., between 5th-av. and Franklin-st., March 27th, 1914, 11:10 a. m., please address K S 206, Tribune.

PERSONAL—HENRY AND JOHN STRICKLER, 24-21 yrs. Write MRS. W. NELSON, 312 N. Kedzie-av., Chicago, Ill.

PERSONAL—N. W.: EVERYTHING ARRANGed satisfactory. Where can I see you? DAD.

CLUB AND ASSN. MEMBERSHIPS.

SEND POSTAL TODAY FOR LITERATURE about new Country Club with Golf; minimum initiation fees and dues. Address SECRETARY, R. 1017, 8 S. Dearborn-st.

FOR SALE — MEMBERSHIP EDGEWATER Golf club; dues paid to July. Address B 167, Tribune.

BUSINESS PERSONALS.

PERSONAL—WHY NOT LEARN CHIROPODY? There are millions of feet to be treated and thousands of Chiropodists needed. Day and evening classes. Free clinics Mon., Wed., and Fri. afternoon, 3 to 5 o'clock; evenings, 7:30 to 9:30 o'clock. Special post-graduate course. ILLINOIS COLLEGE OF CHIROPODY AND ORTHOPEDICS, 1321 N. Clark-st., Chicago. Phone North 2516.

PERSONAL — WRITE MOVING PICTURE plays; $50 each; all or spare time; no correspondence course; details free. Atlas Pub. Co., 14, Cincinnati, O.

PERSONAL — SUPERFLUOUS HAIR PERMAnently removed by multiple electrolysis; 30 yrs. in business. Mme. Stiver, 1407 Auditorium Bldg.

PERSONAL—SUPERFLUOUS HAIR REMOVED by multiple electrolysis. Work guaranteed. ELLA LOUISE KELLAR, 36 S. State-st., R. 1200.

PERSONAL — WRINKLES, BLEMISHES REmoved; features corrected; immediate methods. Dr. Pratt, cor. State and Randolph. Call or write.

PERSONAL — MANICURING, HAIRDRESSING, shampooing, scalp treatment, facial massage taught, $25. Lee's System of Beauty, 36 S. State-st.

PERSONAL — WE TEACH HAIRDRESSING, manicuring, facial massage, scalp treatments. Send for free booklet. E. Burnham, 138 N. State.

PERSONAL—I CAN IMPROVE ANY WOMAN'S appearance by teaching you how to arrange your hair becomingly. MRS. GLEESON, 135 S. State.

PERSONAL — WE GROW HAIR ON BALD HEADS. MAKE US PROVE IT. ROOM 212, 333 S. DEARBORN-ST.

HOUSEHOLD GOODS.

NOW IS THE TIME AND THIS IS THE PLACE where $1 will go as far as $2 in buying your beds, mattresses, springs, pillows, and comforters; one trial will convince you, or we will cheerfully refund your money. Factory, 6011-13 S. State-st., open evenings. Phone Wentworth 6208. Formerly located 8 years at 3630 S. State-st.

BEAUTIFUL FURNISHINGS OF 5 ROOM APT. Used less than 6 months; oriental rugs, cut glass, silver, china, 2 bedroom outfits, dining room set; $200; Victrola, linens, bedding, kitchen utensils, etc. Apply Sundays or evenings. 6202 Vincennes-av., Apt. No. 5.

COMPLETE DINING ROOM SET, CIRCASSIAN walnut, made to order by Birkle & Gay; perfect condition; used only short time; cost $400; price $175; also other furniture. Telephone Lake View 3809.

FOR SALE—FURNITURE, RUGS OF 8 ROOM house, consisting of sectional bookcase, gas stoves, lamps, and complete outfit. 2147 Sunnyside-av. Tel. Edgewater 2167.

HUNDREDS PIECES UNCLAIMED STORAGE, furniture, rugs, brass beds. Open nights. Hebard's Storage, Ogden-av. and Honore-st.

HIGHEST PRICES FOR FURNITURE, HOUSEhold goods, bric-a-brac, miscellaneous articles. Wentworth Furniture Shop. Yards 7216.

HIGHEST PRICES FOR FURNITURE, HOUSEhold goods, bric-a-brac, etc. B. SCHNEIDER, 2415 State-st. Cal 4120.

CONTENTS OF BEAUTIFUL NEWLY FURnished flat, must be sold at once. 654 Aldine-av., 2d flat.

FOR SALE—FURNITURE, THE ENTIRE CONtents of 6 room flat; must be sold at once. Call 3d flat, 4904 Indiana-av.

BARGAINS IN HOUSE FURNISHINGS, EVERY description; bedroom furniture, dining tables, parlor suites, and rugs. 3910 Grand-blvd.

MUST SELL EARLY ENG. DING. SET, $30; bed, $8; bkcase, $5; dress. table, $3; rug, $5. 4404 Greenwood.

FOR SALE—2 INCH CONTINUOUS POST BRASS bed, springs, and mattress; $15.75. Grand Rapids Furniture Co., 215 S. Wabash-av.

FOR SALE—COMPLETE FURNISHINGS OF 7 room flat at great bargains. Call Sat. and Sun. afternoons. 5334 Magnolia-av., 2d flat.

WANTED—FURNITURE, STOVES, RUGS, REfrigerators, desks, trunks, etc. JOHN P. HANSON, 6134 So. Halsted. Tel. Eng. 9108.

FOR SALE—FURNITURE OF 10 RM. HOUSE, $150 if sold by April 1; will sell in separate lots. 8344 S. Park-av. Drexel 7374.

POLISHED OAK CHIFFONIER, WRITING desk and chair; Morris chair, w. oak library table; nearly new. 6227 Dorchester-av., 2d. H.P.4339.

FOR SALE—HIGH CLASS FURNITURE, 11 room residence, excellent condition. Call after 2 p. m. 935 Belden-av.

FURNITURE FOR SALE. BARGAIN FOR CASH. PIANO. 65 E. 36th-pl.

RUGS AND ANTIQUE ROSEWOOD SET FOR sale cheap. NELSON, 4242 Cottage Grove.

FURNITURE FOR SALE CHEAP. 1640 S. Spaulding-av.

MUST SELL SEVERAL LOTS OF UNCALLED for furniture. Am. Stor. Co., 5652 Lake Park-av.

FOR SALE—COMP. FURNISHINGS FOR 14 R. house; everything A1 cond.; reas. 58 E. Ohio.

LEASEHOLDS.

FOR SALE — EXCEP. BAR. IN LARGE 19 RM. board and lodging house; large light rms., 15 rented; feeding 40 regular boarders; ½ blk. to Lincoln Park and on car line. 340 Center-st.

$500 WORTH OF FURNITURE FOR $100 TO party assuming one year's lease on office suite in First National Bank Building; rent $50. Apply L. G. SLOAT, 837 Marshall Field Office Building.

WILL SACRIFICE FOR QUICK SALE COZY, modern, 4 room furnished flat, good neighborhood, reasonable rent; lease optional. Phone Harrison 4425.

FOR SALE—TEN ROOM HOUSE, FULLY FURnished; rooms all rented; income $100 month. 3551 Indiana-av. Douglas 1874.

FOR SALE—LEASE, FURNITURE 10 ROOM house; cost $1,000; will sell for $300 cash. Doug. 2[illegible]92. SAUERBERG, 2967 Cottage Grove-av.

FOR SALE—LEASEHOLD AND HIGH CLASS furniture 11 room residence; excellent condition. Call after 2 p. m. 935 Belden-av.

FOR SALE — 6 ROOM APT., STEAM; RENT $32. 40 E. Walton. North 5377.

FOR SALE—4620 CALUMET, APT. F—6 ROOM mod. apt., nicely furn.; rent reas.; ex. trans.

FOR SALE—20 ROOM HOUSE, GOOD PLACE for man and wife. Cheap. 1421 Wabash-av.

FOR SALE—LEASEHOLD, 4 ROOM APT., NEW, $35; would rent furnished. Apt. R, 345 W. 63d-st.

FOR SALE—6 ROOMS, WELL FURNISHED, $500 cash; rent $45. Sheridan-rd. Edge. 7965.

TWO CONN. HOUSES, OVERLOOKING LAKE; 20 rooms; good income; reasonable. 2032 Lake-av.

ROOMING HOUSE—FOR SALE—13 ROOMS; A bargain; $500. 115 S. Racine-av.

1331 LA SALLE-AV.—FOR SALE—2 10 ROOM rooming houses, cheap; $100 clear per month.

FOR SALE—FURN. 4 ROOM, 2D FLOOR FLAT; steam; reasonable. 208 Hill-st., B.

1006 LELAND-AV., 3D—FOUR ROOM MODERN apt., reas.; desirable. Ph. Ravenswood 788.

STOVES.

GLENWOOD, PLAIN CAST COMBINATION coal and gas ranges; 15 patterns. Ask your dealer for them. Wholesale, J. RETTERER, 159 W. Lake-st.

BILLIARDS AND BOWLING.

FOR SALE—BILLIARD TABLES, BRAND NEW, Carom and Pocket, with complete outfit, $115. Second hand tables at reduced prices. Easy payment. We rent tables with privilege of applying rent on purchase price. Cigar store fixtures a specialty. THE BRUNSWICK-BALKE-COLLENDER CO., 623-29 S. Wabash-av.

HARRY FINKELSTEIN BUYS, SELLS, OR rents second hand pool and billiard tables. 1710 W. Lake-st., near Paulina. Phone West 2626.

BUSINESS CARDS.

PAGE WOVEN WIRE FENCE—NOTHING SUperior to fence a farm, garden, poultry yard, or suburban home; strong and durable. AUSTIN CLEMENT, V. P., 205 W. Monroe-st.

BARTER AND EXCHANGE.

EXCHANGE—1,000 ENVELOPES OR TYPEwritten letters, $1.50. Commercial Printery, 542 Dearborn-st.

TO RENT—ROOMS—CENTRAL.

DEARBORN-ST., S., 510—TO RENT—NEWLY decorated, nicely furnished outside rooms for men; $2.50 up; all conveniences. Wabash 4831.

TO RENT—ROOMS—SOUTH.

BERKELEY-AV., 4425—TO RENT—RES., LGE. front and single rm., 1 unfur., lav., elec.; Ken. L.

BLACKSTONE-AV., 5532—TO RENT—TO GENTS, two furnished rooms; private bath.

CALUMET, 4624, APT. A.—TO RENT—MUST BE SEEN TO BE APPRECIATED; LGE. BRIGHT RM., IN MOD. APT.; NO OTHER ROOMERS; HOUSE CLEANING OVER; LEX. SURF.

CALUMET-AV., 4746—TO RENT—FRONT RMS.; priv. lavatory. Also other rooms, $2.50 up. 1 block to L exp. Oakland 4297.

CALUMET, 4622, 2D—TO RENT—LARGE, WELL furn. front room in mod. apt.; reas.; L ex., surf.

CALUMET, 4805, 2D—TO RENT—LARGE, LIGHT room; private lavatory; elec.; gentlemen pref.

CALUMET-AV., 4630, APT. A—TO RENT—WELL furn. frt. suite, or single; 47th L exp.

CALUMET, 4742, 2D—TO RENT—SINGLE OR double rms. in mod apt.; L ex.; phone.

CALUMET, 5647—TO RENT—EXCEPTIONAL single room. Inq. 1st apt. "L" ex. 1 block.

CALUMET, 4624, 2D—TO RENT—OUTSIDE RM. in mod. apt., 1 or 2; reas.; L exp., surface.

CALUMET-AV., 5647, APT. 1—TO RENT—FRT. room, well furn., for 1; 1 blk. from L.

CALUMET-AV., 4448, 1ST APT.—TO RENT—Nicely furn. room. Kenwood 2205.

COTTAGE GROVE-AV., 3202—TO RENT—ROOM, steam heat and bath.

CORNELL-AV., 5533—TO RENT—2 DESIRABLE rooms, near Jackson Pk., I. C. ex.; reasonable.

DANTE-AV., 6443—TO RENT—2 FURN. FRONT rms., s. h., bath. Midway 2498. Woodlawn.

DORCHESTER-AV., 5142—ATTRACTIVE RMS.; near parks and bathing beach. Hyde Park 3482.

DREXEL-BLVD., 4004 — TO RENT — NEWLY decorated, large front and smaller rms.; steam, plenty hot water, electricity; large parlors, veranda; moderate prices.

ELLIS-AV., 3535—TO RENT— Cozy, steam heated, electric lighted rooms. Single or en suite; every modern convenience; with homelike surroundings. Special permanent rates; dining room service if desired; I. C. and Cottage Grove cars; 10 min. ride to business and amusement center. Call or phone proprietor, Douglas 7100.

ELLIS-AV., 4149—TO RENT—LARGE FRONT room, beautifully furn. in mahogany; high class quarters for party wishing quiet, refined surroundings; Kenwood "L" exp., I. C., 43d cars.

ELLIS-AV., 3610—TO RENT—NICELY FURnished front room; steam heat, lavatory; priv. family; home cook.; block from I. C.

ELLIS-AV., 3722—TO RENT—DESIRABLE OUTside rooms; one 2d front; lavatories, steam, home cooking, catering to refined people.

ELLIS-AV., 4165, 2D—TO RENT—PLEASANT frt. rm., young lady employed; priv. getting breakfast; $3.

ELLIS-AV., 4058, 2D—TO RENT—LIGHT FURN. rooms; steam heat; good trans.

ELLIS-AV., 4165, 3D—TO RENT—CHOICE front rooms, private; best trans. Oakl. 1246.

ELLIS-AV., 4165, 1ST—TO RENT — FRONT room, cor. apt.; running water.

FIFTY-SECOND-ST., E., 1415—TO RENT—LGE. pleasant modern outside room with bath; breakfast optional; near I. C. exp. and Jackson Park. H. P. 366.

FIFTY-THIRD-ST., E., 350—TO RENT—FRONT parlor, newly furn., 1st floor; 2 blks. to ele. and surface cars.

FIFTIETH-PL., E., 546, 1ST—TO RENT — A bright rm., new apt.; pk.; gent; reas. Drex. 9420.

FORTY-NINTH-ST., E., 1350— TO RENT— IN KENWOOD. Suite of two front rooms, connecting lavatory; breakfast served if wished. Also outside single rooms; steam heat; electric light; near I. C. OAK. 3708.

FORTY-SECOND-ST., NR. GRAND-BLVD.—TO Rent—Large front rooms with connecting bedroom, priv. lav., priv. residence; unlimited phone. Oak. 2116.

FORTY-FIFTH-ST., W., 545—TO RENT—FURnished room, light housekeeping; priv. fam.; use of entire house; price, $3.25.

FORTY-SEVENTH-ST., E., 1130—TO RENT—Large room, lavatory; steam, elec.; newly furn. and decorated; also light, airy side room.

FORTY-FIFTH-ST., E., 419, NEAR GRAND-blvd., nicely furn. stm. h. rm., $2.50. Callahan.

GRAND-BLVD., 4018—TO RENT — LARGE, LIGHT, MOD. FURN. RMS.; R. W.; ELEC.; MEALS OPT.; STONE FRT.; PRI. RES.; KEN. L.

GRAND-BLVD., 4228—TO RENT—LARGE, well furn. rms., suitable for 2; lav.; large closets.

GREENWOOD-AV., 6362, 1ST FLAT—TO RENT—1st class, s. h., running water, to couple emp. or gentlemen with refs. Phone H. P. 6782.

GREENWOOD-AV., 4343, 3D—TO RENT—NICEly furn. frt. room; suitable for 1 or 2; good trans.

GROVELAND-AV., 3264, COR. 33D—TO RENT—Elegantly furn. rms. overlooking lake; lavatory; $3.00.

INDIANA-AV., 4750, 3D—TO RENT—LG. FT. R., also single, in mod. cor. apt.; 2 gents or couple emp.

INDIANA-AV., 4803, 2D—TO RENT—1 DOUBLE room with lav., also 1 single room in mod. apt.; priv. fam.; L ex., surf.

INDIANA, 4622, 1ST—TO RENT—PARLOR AND back parlor in mod. apt.; L. exp., surf.

INDIANA-AV., 5115, 2D—TO RENT—LARGE outside room; kitch. priv. opt.; L exp., surf.

INDIANA-AV., 4230, 2D—TO RENT — LARGE rm., suitable for 2; kitchen priv. if desired.

KENWOOD-AV., 6211 — TO RENT — LARGE front bedroom; home privileges to refined gentleman; no other roomers; I. C., "L" exp., and surface; phone.

KIMBARK-AV., 6427—TO RENT—LARGE LIGHT and airy front room, beaut. furn., in private home, for 1 or 2 employed women; 2 blks. to I. C. and L exp.

LAKE PARK-AV., 4352—TO RENT—IN MY beautifully furn. apt. bldg., large room; twin beds, run. water, fine baths, good maid service; also desirable $4 rm.; Gentiles; I. C., L exp. Miss Mosher.

LAKE PARK-AV., NEAR 40TH-ST.—TO RENT—In high class apt., room to business man. Large outside, s. e. exp., 2 windows overlooking the lake. Priv. lav., 2 closets. Phone in room. Oakland 5030.

LAKE PARK-AV., 4810 — TO RENT—NEWLY furnished, large, light rooms; one kitchen privilege; reasonable to people employed. GEHRKE.

LAKE PARK-AV., 4310, 3D—TO RENT—OUTside rms.; priv. family; nr. I. C., L, and surf.

LAKE-AV., 4345—TO RENT—2 BEAUTIFUL E. rms., single or en suite; reas.; gtlm.; L ex., I. C.

LAKE PARK-AV., 4324, 2D—TO RENT—PLEAS. rm., pri. lav., also single rm.; Ken L, I. C., surf.

LANGLEY-AV. AND 39TH-ST., THE HAMPDEN—To Rent—Furnished rooms; one or en suite; steam; all night elevators; $8.00 per month up.

MICHIGAN-AV., 4017, 2D—TO RENT—TWO pleasant connecting front rooms; also single rooms; private, strictly modern; early breakfast and 6 p. m. dinner if desired; 1 blk. L exp., Ind. surf. 39th-st. cars.

MICHIGAN-AV., 2124-26—THE NETHERLAND Hotel—To Rent—Elegant outside rooms, with or without private bath; excellent service; rates $4 to $9 per week. Phone Calumet 4615.

MICHIGAN-AV., 5528, 3D APART.—TO RENT—Neatly furnished light, steam heat, elect. light; small, private family wishes respect. persons.

MICHIGAN-AV., 2446 — TO RENT — ELEGANT rooms, private bath; mahog. furniture; fine appearing building; $8 to $12. Calumet 5428.

MICHIGAN-AV., 5725, 2D—TO RENT—NICELY furn. outside rm., to employed lady or couple.

MICHIGAN-AV., 3524, 3D—TO RENT—BEAU. front room; 3d floor; reas.; electric.

MICHIGAN-AV., 615—TO RENT—NICELY FURnished, comfortable room; convenient to loop.

MICHIGAN-AV., 4147—TO RENT—DESIRABLE light front rms., mod. apt.; $2.50 up. Morden.

OAKWOOD-BLVD., 713, 4TH APT.—TO RENT—Light front room, modern apt, priv. fam.

OAKENWALD-AV., 4560, FLAT F—TO RENT—Newly furn. rooms, mod., reas.; I. C., 47th.

PRAIRIE, 4532, 2D—TO RENT—LARGE, PLEASANT FRONT PARLOR IN NEWLY FURNISHED MODERN APARTMENT; QUIET; KITCHEN PRIVILEGES; EXCELLENT TRANSPORTATION.

PRAIRIE-AV., 5249, 3D—TO RENT—MUST BE seen to be appreciated; large beautifully fur. rm. with bay window in mod. apt.; new bldg.; 2 baths; L exp., surf.

PRAIRIE, 5259, APT. 6—TO RENT—FRONT SUITE; ALSO 2 CONNECTING ROOMS, WITH LAVATORY, IN MODERN COR. APT.; L EX., SURF.

PRAIRIE-AV., 4734, 1ST—TO RENT—BEAUTIful, large front parlor; suitable for 2; all modern conveniences; $20 month in advance or $5 week; also 1 single room, $3.

PRAIRIE-AV., 2911—TO RENT—EXCEP. WELL furnished large light room, adj. den; priv. lav., el. lt.; 2d floor; suitable for two.

PRAIRIE-AV., 1780—TO RENT—LARGE FRONT ROOM; EVERY CONVENIENCE; QUIET, REFINED HOME; 5 MIN. TO BUSINESS CENTER.

PRAIRIE-AV., 2518—TO RENT—FINE DOUB. and sing.; hot water in all rooms; every con.; $2 to $8 per week; pri. baths. Cal. 5197.

PRAIRIE-AV., 4450—TO RENT—IN STRICTLY mod. priv. home, two connect outside rooms; run. water; gentleman only; family of two.

PRAIRIE-AV., 5818, 2D—TO RENT—LARGE front room, priv. lavatory; family 3 adults, nr. Washington Park. 58th "L"; phone.

PRAIRIE-AV., 4727, 2D—TO RENT — LIGHT mod. par. bdrm. for 1 or 2 gents., $2.50-$3.

PRAIRIE-AV., 2804—TO RENT—DESIRABLE newly furnished rooms; s. ht.; priv. lavatory.

PRAIRIE-AV., 2804—TO RENT — DESIRABLE, newly furnished rooms; s. ht.; priv. lavatory.

RHODES-AV., 3106—TO RENT—LARGE FRONT rooms; also single room; mod.; elec. lights.

VINCENNES-AV., 4600, 2D—TO RENT—2 cheerful front rms., newly decorated; in priv. fam.; prices mod.

WOODLAWN-AV., 4718—TO RENT — IN KENWOOD, NICELY FURNISHED ROOMS; LAVATORIES, BATHS; EXCELLENT TABLE; NEAR I. C. DREXEL 5346.

TO RENT—GARFIELD APARTMENTS, COR. GARFIELD-BLVD. AND PRAIRIE-AV. Chicago's most up to date apts.; 1, 2, and 3 room apts.; reasonable rates. HENDRICKS & BOYLE, 55th and Prairie-av. Ph. Normal 7.

SPENCER BACHELOR APTS. 5501-09 INDIANA-AV. Modern rooms. Reas. rates. Near Washington Park. Best trans.

TO RENT — BEAUTIFUL ROOM IN ELEGANT So. Side apt.; strictly private; only high class employed lady need apply. Address L D 453, Tribune.

TO RENT— IN KENWOOD, 1201 E. 47TH-ST. Nicely furnished single rooms with lavatories; all mod. conveniences; near I. C.; cor. Woodlawn.

TO RENT—IN KENWOOD IN BACHELOR APT. Suite of 3 rooms with priv. bath; breakfast served in room. Ken. 1964.

TO RENT—EXCEPTIONALLY CHOICE ROOM ON BLVD., VICINITY 41ST KENWOOD EXP.; GENTLEMAN PREFERRED. PHONE DREXEL 1690.

TO RENT—2 LARGE, WELL FURNISHED RMS., lavatory and large closet; also front parlor. Kenwood 1042.

TO RENT—NEWLY DECORATED ROOM; 4 windows; near 57th I. C., Jackson Park. Midway 4083.

4405 INDIANA-AV., 4TH — TO RENT—BEAUTIful suite of front rooms in priv. fam.; no other roomers; excellent trans.; mod. apt.; all conv.

TO RENT—FRONT ROOM IN PRIVATE HOME, suitable for two; refs. Address K E 136, Tribune.

TO RENT—ROOMS—NORTH.

BELDEN-AV., 646—TO RENT—LARGE FRONT rm. with alcove and lav.; 2 closets; stm.; e. of Lincoln-av.

BARRY-AV.—TO RENT—2 LARGE WINDOWS outside and well furn.; 2 blks. from lake. Telephone Randolph 158. MR. BLANK.

BARRY-AV., 646—TO RENT—LARGE FRONT room; steam.

BELDEN-AV., 925—TO RENT—S. H. H. WAter; alcove; other outside rooms. Lincoln 1646.

BELLEVUE-PL., 107, TO RENT—NR. LAKE SH. Drive; suite of rooms suitable for 2 gentlemen; private; shower bath; all conveniences.

BROADWAY, 4239—TO RENT—BEAUTIFULLY furn., large, light, cozy room in mod. house; elec. light; free phone; large yard; excel. transp., surf. and L; also garage.

BROADWAY-ST., 4525—TO RENT—BROADWAY Bach. Apts.; real home for men. Showers, $3.50 up. Opposite Wilson ex. sta. Tel. Rav. 7065.

BROADWAY, 4237—TO RENT—LARGE, PLEASant room; mod. pri. res.; large yard; phone; must see to appreciate; reas.

BURLING-ST., 2843, NR. DIVERSEY, APT. D—To Rent—Beautiful outside large rm.; 2 closets; home conv.

CASS-ST., 841, THE ARDMORE—TO RENT—Rooms, $2 up. Restaurant in building; walk. dis.

DEARBORN-AV., 1429, 3D APT.—TO RENT—Beautifully furn. parlor and alcove, single or en suite; all conveniences; modern; call and see.

DEARBORN-AV., 1425, 1ST APT.—TO RENT—Nicely furnished room, running water, near park and lake; best transportation.

DEARBORN-AV., 1246—TO RENT—HIGH CLASS single room, near park and lake; walking dist.

DEARBORN-AV., 1013—TO RENT—BEAUTIFUL front parlor; running water; steam; elec. lights.

DEARBORN-AV., 816—TO RENT—NICE LARGE new front room; hot run. water, steam.

DEMING-PL., 473—TO RENT—CLEAN, LIGHT single and double rooms; desirable location; convenient to Park and car line.

DOVER-ST., 4630—TO RENT—DESIRABLE RM., priv. home; garage priv.; Wils. exp. Edge. 1850.

EDGEWATER-AV., 1401—TO RENT—LIGHT, modern room, s. h., el. light; $2.50; priv. family; Edgewater L sta., 35 min. to loop. Apply Monsted.

FULLERTON-AV., 353 — TO RENT—NEWLY furn. rm., priv. res., nr. "L" express and surface; homelike.

FULLERTON-PKWY., COR.—TO RENT—FRONT room; house; 2 blks. Linc. Pk. Phone Linc. 6284.

HAMPDEN-CT., 2719, 1ST—TO RENT—ATTRAC. furn. light room in private home; all conv.; large closet; nr. park and car line.

HAMPDEN-CT., 2619, 2D—TO RENT—LIGHT, well furn. single rm.; closet; adj. bath; priv. home.

HURON-ST., E., 225 — TO RENT—LARGE AND small rms., stm., 10 min. wlk.; nr. the lake; $2-$4.

KENMORE-AV., 4804, 3D—TO RENT—DESIRAble front suite, piano; suit. 2 or 3 gentlemen; mod.; 1 blk. L sta., bkfst. opt. Wellington 4120.

KENMORE, 4236—TO RENT—LARGE FRONT room, suitable for 2, electric light, hot water heat; priv. res.; ½ blk. to L Sta.

KENMORE-AV., 4342, 3D—TO RENT—SUNNY front room; modern conveniences; Wilson exp.

KENMORE-AV., 4727, 3D—TO RENT—2 CONN. front rms. for 1 or 2; 1½ blks. Wil. sta.

KENMORE-AV., 4711, 2D—TO RENT—AIRY front rm., nr. beach; 1½ blks. Wilson exp.

KENMORE-AV., 4636—TO RENT — SINGLE room; gentleman; 1 blk Wilson exp.

MAGNOLIA-AV., 4700, 2D—TO RENT—A LARGE south front room, cor. apt.; Wils. exp. Rav. 1337.

OAKDALE-AV., 647—TO RENT—NICE FURN. rm., suit. gent. or lady. NEWMAN.

ONTARIO-ST., E., 202—TO RENT—OUTSIDE rms., run. water, mod. conv.; walk. dist.

ORCHARD-ST., 2533—TO RENT—LIGHT RM., 12 min. walk to "L"; 1 blk. to Clark-st.; gent.; $15 mo.

RACINE-AV., N., 4706, 3D APT.—TO RENT—Clean, newly furn. room; priv. fam of 2 adults; phone.

RACINE-AV., 4543, 3D—TO RENT—FRONT RM. for 1 or 2; 1 blk. Wilson exp.

ROKEBY-ST., 3915, 1ST—TO RENT—LARGE front room; modern; high class; 1½ blks. Sheridan exp. sta.; $5. Graceland 1865.

ROSLYN-PL., 449, NEAR LAKE—TO RENT—Beau. furn. front room for 2. North of Fullerton-av.

SHEFFIELD-AV., 3521—TO RENT—LARGE outside room, suit. 1 or 2; N. W. L. Grace. 6840.

SHERIDAN-RD., 942—TO RENT—LIGHT, CLEAN ROOM, CHEAP. GRACELAND 1539. BUSCH.

SHERIDAN-RD., 4659, 3D—TO RENT—DElightful corner suite; also single. Edge. 2787.

SHERIDAN-RD., 4446, 2D—TO RENT—WELL furn. front room; gentlemen. Ravenswood 2805.

STATE-ST., N., 1240—TO RENT—LARGE, SUNNY front room, with closet and lav.; near lake and car line; REAL HOME for busines people.

STATE-ST., N., 1236—TO RENT—LARGE, SUNny east room, suitable for 2; run. water, large closet; also smaller rooms; near car line.

ST. JAMES-PL., 427—TO RENT—ATTRAC. MOD. front suite for 2 or 3; ½ blk. to Lincoln Park; HOME for business people; Clark-st. trans.

WELLINGTON-ST., 556, 1ST APT.—TO RENT—comfortable, homelike room; private fam.; modern. Call or phone after 7 evgs. Ph. Well. 3740.

WILSON-AV., 839, 1ST—TO RENT—NEWLY furnished modern front room; private family. Ravenswood 4115.

WILSON-AV., 1209, 1ST—TO RENT—FRONT rm., or 2 hskpg. rms., all conv.; good loc.; emp.

WILSON-AV., 936, 1ST — TO RENT—NICELY furnished room, nr. Sheridan-rd. Rav. 5102.

WINDSOR-AV., 913, 3D APT.—TO RENT—WELL furnished front room; private family; Wilson express. Edgewater 8458.

WISCONSIN-ST., 300—TO RENT—2 COZY DOUble rms.; one with alcove; $3 and $5.

WRIGHTWOOD-AV., 541, 2D FLAT—TO RENT—One beautiful, large furn. front room; also bedroom; both near bath; private; gentlemen.

WRIGHTWOOD-AV., 640, NR. CLARK—TO Rent—Beau. home for gentlemen; rms. $2.50 up. Lincoln 3924.

TO RENT—ONE OR TWO SUBSTANTIAL SINgle gentlemen to share bachelor's apartment, located near Bismarck Garden and lake; splendid opportunity for right people. Address A 96, Tribune.

TO RENT—NICELY FURNISHED ROOM IN private home to refined gentleman; no other roomers; 1 blk. Wilson L sta. Sunnyside 9460.

TO RENT—FRONT ROOM; PRIVATE FAMILY; good transportation; reasonable to refined gentleman. Address A 438, Tribune.

TO RENT—BEAUTIFULLY FURN. ROOM, PRI. fam.; 3 blks. from lake, 1 blk. Argyle "L" sta., 25 min. loop; $4 week. Address L O 273, Tribune.

TO RENT — BEAUTIFULLY FURNISHED front suite of rooms in private apt.; player piano; Wilson exp. Franklin 3970.

TO RENT—LRG. BACK PARLOR IN PRIV. MOD. apt., $3.50; nr. So. End Lincoln Park Line. 5870.

TO RENT—SINGLE ROOM IN PRIV. FAM., NR. Lincoln Park; gentleman. Phone Superior 1979.

TO RENT—ROOMS—NORTHWEST.

WALTON-ST., 2342—TO RENT—NEWLY FURN. room; brass bed; large closet; elec.; hot and cold water; $2.50; side entrance.

TO RENT—ROOMS—WEST.

ADAMS-ST., 954, 2D—TO RENT — BRIGHT, sunny double or single rms.; reas.; German lady.

ARTHINGTON-ST. AND KEDZIE-AV.—TO Rent—Pleasant rooms, meals, gym, athletic field, tennis, natatorium; good trans. Y. M. C. A., S. R. Dept., Garfield Park "L" to Kedzie.

HAMLIN-AV., S., 148—TO RENT—FACING GAR. Pk., nice room; priv. fam. Kedzie 4546. P. Smith.

HOMAN-AV., S., 357—TO RENT—PLEASANT outside south room. Kedzie 9292.

MADISON-ST., 4037—TO RENT—ROOM; YOUNG man or couple; board optional. PAYNE.

MARSHFIELD-AV., S., 317—TO RENT—LARGE fr. rm.; hot and cold running water; $4.

MONROE-ST., 3167, 2D—TO RENT—1 LARGE, well furn. front room; excel. trans.; stm. heat. Garfield 4107.

PARK-AV., 1632—TO RENT—NEWLY FURnished front room; electric light, hot water. Seeley 5341.

ST. LOUIS-AV., S., 1628—TO RENT—LARGE, pleasant room; private family; one or two.

TO RENT—AUSTIN — LARGE, PLEASANT room; private family; agreeable surroundings; breakfast opt.; excel. trans.; ref. Austin 5302.

TO RENT—HOUSEKEEPING ROOMS.
South Side.

BERKELEY-AV., 4203½—TO RENT—2 LARGE front rooms in private family; steam; refs.

BLACKSTONE-AV., 6221, 2D—TO RENT—3 nicely fur. rms.; lrge. priv. porch.; nr. Jack. Pk.

CALUMET, 4620, APT. F—TO RENT—SUITE rooms or single in mod. apt.; kitch. priv. opt.; "L" exp.

CALUMET-AV., 4021, 1ST—TO RENT—PARLOR and bedrm.; piano; kit. priv.; best trans. Kenwood 2781.

COTTAGE GROVE-AV., 5331, 1ST APT.—TO Rent—2 front rooms for light hskpg.; overlooking park.

DREXEL-AV., 6116—TO RENT—THE MOST reasonable mod. comp. fur. 3 room hskpg. suites.

ELLIS-AV., 4300, APT. E. 2—TO RENT—COMpletely furn. 2 and 3 rm. hskpg. suites, steam heat, elec. lights; near I. C. and Ken. L. Ph. Kenwood 2170.

ELLIS-AV., 6125 — TO RENT—3 RM. SUITE, front, completely furn. for housekeeping; newly decorated; L exp.

ELLIS-AV., 4300, B3—TO RENT—HOUSEKEEPing suite; outside rms. MISS JACKSON.

ELLIS-AV., 4107—TO RENT—UNFURNISHED 2 large rooms, corner, bay window; $20.

FIFTY-SEVENTH-ST., E., 1379 — TO RENT—3 attractive hkpg. rooms; I. C. and surf. Mid. 3231.

FORTIETH-ST., E., 436—TO RENT—2, 3, 4 ROOM suites, furnished homelike and comfortable; conv. to loop and stockyards; Ken. L to Grand-blvd.

FORTY-SECOND-PL., E., 936, NR. DREXEL—To Rent—3 and 4 room, furn. or not; free gas and heat; $25 to $40 mo. See MINER, 1st apt.

FORTY-FOURTH-PL., E., 1217-19, PALACE Apts.—To Rent—3 room hkpg. suite, complete; priv. porch; 2 blks. Ken. L, 1 blk I. C. Oak. 4741.

GREENWOOD-AV., 4409, APT. I—TO RENT — Three exclusive, modern, light, quiet rooms; beautiful view; private kitchen; near lake; trans., Ken. L, I. C.

HARPER-AV., 6445, 2D—TO RENT — LARGE light outside room. L. I. C. Midway 2472.

INDIANA-AV., 4409, 3D APT.—TO RENT—VERY pleasant 3 room hskpg. suite; all outside rooms; high class apt.; private bath; excel. trans. Drexel 6712.

INDIANA-AV., 4433—TO RENT—DESIRABLE 2 room suite comp. for hskpg.; elec., gas, prl. pch.

INDIANA, 2535—TO RENT—LARGE LIGHT hskpg. room; kitchenette; modern; reasonable.

INGLESIDE, 6330, 2D—TO RENT—FRONT ROOM with porch; also suite of 3 for housekeeping; modern; "L." Midway 5047.

LAKE PARK-AV., 3831, 2D APT.—TO RENT—3 elegant completely furnished clean front rooms; velvet rugs; brass beds; ideal home. Douglas 6192.

MICHIGAN-AV., 2446 — TO RENT — SMALL hskpg. suites; complete kitchenette; priv. bath; beautiful entrance; 10 min. to loop; $8 to $12.

MICHIGAN-AV., 2215—TO RENT—HOUSEkeeping front room, $3.50; side room, $2.50; side room, $1.50.

MICHIGAN-AV., 4104—TO RENT—HOUSEkeeping de luxe; 2 rooms and bath, furnished; disappearing bed; tiled bath and kitchen.

MICHIGAN-AV., 4147—TO RENT—MODERN 3 rm. hskpg. suite; large living rm., bedrm. and kitch.; large pantry; priv. back porch. MORDEN.

MICHIGAN-AV., 2437—TO RENT—IDEAL 2 AND 3 rm. modern light hskpg. apts. Calumet 8248.

NORMAL-PKWY., S., 4[illegible]—TO RENT—2 OR 3 1ST class front rms., s.h., gas range, sink. Went. 6009.

TO RENT—HOUSEKEEPING ROOMS.
South Side.

SOUTH PARK-AV., 3251—TO RENT—PARISIAN suite, 1 room, kitchenette, private bath; comfortable, completely furnished and electric light. Phone Douglas 4995.

THIRTY-FIRST-ST., E., 541, COR. LAKE PARK-av.; large and small bedrm. and large, light kitchen, for housekeeping; rent $6.50. Also others.

THIRTY-FIRST-ST., E., 323, FLAT G—TO RENT—Beautiful light hskpg. rms., reasonable.

THIRTY-FOURTH-PL., E., 507, NR. COTT. Grv.—To Rent—2 and 4 rm. apts. fur. for hskpg.; steam; $5.50 to $7.00. Doug. 6255.

WOODLAWN-AV., 6106—TO RENT — NEWLY decorated 4 room flat, completely furnished for housekeeping.

North Side.

BUENA-AV., 908, NR. BROAD., APT. H—TO Rent—2 or 3 new furn. priv. hskpg. apts.

CLARK-ST., N., 1416, 2D—TO RENT—ELEGANT 3 rm. flat, mod. imp., complete hskpg.

CLARENDON-AV., 3821½, BLK. N. BISMARCK Garden—To Rent—2 or 3 new furn. priv. hskpg. apts.

CLIFTON-AV., 4530, 3D—TO RENT—LARGE, light rm. for 2; kitchen priv.; blk. Wilson exp. Edge. 7458.

DEMING-PL., 640—TO RENT—2 HOMELIKE hskpg. rooms; Lincoln Pk.; reas.; Clark-st. car.

MAPLE-ST., 65, FLAT D—TO RENT—3 ROOMS, hskpg., also single or double.

SHERIDAN-RD. — TO RENT — ATTRACTIVE hskpg. suite; outside; also other rooms; reas. Graceland 4120.

TO RENT—NORTH SIDE—COMPLETELY AND elegantly furn. hskpg. apt. of 4 rooms; steam, bath, gas, electric light, elevator. Superior 4249.

West Side.

CARPENTER-ST., N., 161—TO RENT—STRANGers arriving in Chicago or parties rooming or boarding should see the 2 room suites, complete for hskpg.; elec. light, dishes, bedding; $2, $3, and $3.50 week. We have respect. tenants and room for more; so quiet here it's called "Peaceful Valley."

JACKSON-BLVD., 2147—TO RENT—ELEGANTly furn. housekeeping suite, strictly modern; stm. heat.

WARREN-AV., 3200—TO RENT—ROOMS AND hskpg. rooms; ex. trans. Garfield 4120. MOON.

WANTED—TO RENT—ROOMS.

WANTED—TO RENT—NORTH; ROOM AND bath; light; must be very close to lake; for a business woman; not further than Wilson-av.; private family, where there are no other roomers; state price. Address L A 98, Tribune.

WANTED—TO RENT—ROOM WITHIN THE boundaries of 50th-st., 53d-st., Grand-blvd., and Vincennes-av., by young lady private. Jewish family preferred. Address K W 468, Tribune.

WANTED—TO RENT—ROOM WITH BOARD, permanent, in private family; Jewish; on South Side; by desirable unmarried man; age 31; splendid references. Address D X 46, Tribune.

WANTED—TO RENT—MODERATELY PRICED room with use of piano by lady employed; vicinity Wilson-av. Address B 453, Tribune.

WANTED—TO RENT — ROOM IN PRIVATE family, by young lady, employed; please state particulars. Address C 294, Tribune.

WANTED—TO RENT—ROOM, WITH OR WITHout board, with a practicing attorney; state price. Address A 227, Tribune.

BOARD AND LODGING—SOUTH.

BLACKSTONE-AV., 5714-16, THE HARVARD—12 min. to loop; choice locality; all conveniences; phone in each room; cozy rooms. Our chef cooks in the good American way. Fine nutritious soups, home made breads, dainty desserts. Rates, $8 up; less with roommate.

BLACKSTONE-AV., 5338— THE GREYSTONE, HYDE PARK 1127. ROOMS. SUPERIOR TABLE. I. C. Express.

BLACKSTONE-AV., 5626 — CHOICE ROOMS; modern house; good meals; I. C. H. P. 2504.

CALUMET-AV., 2018—BEAUTIFUL ROOMS, single or double; priv. bath, mod., prices reas.; $9 up; elegant table. Cal. 3927.

CALUMET-AV., 4811—BEAUTIFUL lg. mod. rm., ex. board, for 2 emp.; priv. Jewish; 47th ex. surf. Birman.

CALUMET, 5427, 2D—TO RENT—LARGE, LIGHT room in mod. apt.; gentlemen only; L ex.

CALUMET-AV., 5246 — EXC. HOME COOK.; also room; park. L. Drexel 1702. MILLER.

CALUMET-AV., 4341—LARGE, MOD., FRONT rm., suit. 2 gents; "L" and surf. Drexel 4739.

CORNELL-AV., 5540, THE NORTHROPE, OVERlooking Jackson Park—Large room, run. water; small room; home cooking. I. C. Mid. 5183.

CORNELL-AV., 5227, THE GALE, 12 MIN. TO city—High class priv. hotel suite with bath and sleeping porch; also single rooms; home table; ref.

CORNELL, 5537—HOMELIKE ROOM WITH SUN parlor; home cooking; I. C., Jack. Pk.; h. w. ht.

DREXEL-BLVD., 3967, WARWICK MANOR—CHOICE OUTSIDE ROOMS, SINGLE OR EN SUITE; FINEST BOARD; REASONABLE.

EAST END-AV., 5116—DOUBLE AND SINGLE rooms overlooking lake; 10 min. to city, I. C. ex.

ELLIS-AV., 4003—MOD. LIGHT ROOMS., COR. house, grounds; choice meals; Ken. L, I. C. 1 blk.

EVERETT-AV., 5504, THE EVERETT—OVERlooking lake and Jackson Park; large room with private lavatory; excellent home table; I. C. exp.

FORTY-EIGHTH-ST., E., 438—LARGE FRONT room with board in priv. fam.; ½ blk. Grand-blvd.; 47th exp. and surf.; refs.

GARFIELD-BLVD., E., 373—FRT. RMS. WITH board; op. Wash. Pk., nr. 55th "L" exp. Wuest.

HARPER-AV., 5208—MOST DESIRABLE TABLE board in Hyde Park; only congenial refined people wanted; near 53d I. C. express.

GREENWOOD-AV., 6200, 3D—REAS.; NEW FT. rooms, single or en suite; good beds; elect., phone; quiet, congenial home; private bath; would board.

INDIANA-AV., 2930 — NICELY FURNISHED parlor with board; also other rooms; $12 up.

KIMBARK, 6601, 3D APT.—LARGE SUNNY rms. for 2; excel. table; priv. family; I. C. and L.

LAKE PARK-AV., 3540, DOUGLAS MANOR—New management. Light, sunny rms., single or en suite; priv. baths; facing lake; A1 table; catering refined people; opp. 36th-st. I. C. Doug. 6773.

LAKE PARK-AV., 4011, 3D — BEAUTIFUL, large front parlor and single front room; excellent home table; high class private apartment; I. C., Kenwood L, surf. cars. MRS. INGRAM.

LAKE PARK-AV., 4818—BEAUTIFUL ROOMS and suite, suitable for young men; all conveniences.

LAKE PARK-AV., 3648—BEAUTIFUL FRONT room; also single; very desirable; meals optional.

MICHIGAN-AV., 2949—COMFORTABLE, NICE, pleasant rooms; fine German table; run. wa.; ph.

PRAIRIE-AV., 2017—HANDSOME RESIDENCE; beautiful rooms; electric light; tiled bathrooms; superior board, with excellent service for refined people; walking distance.

PRAIRIE-AV., 5627, 1ST—LARGE RM., RUNning water, excel. German table; table board solicited. MRS. TUERK. Nor. 3449.

PRAIRIE-AV., 2078—BOARD, DOUBLE AND single rooms, steam, beautiful home.

THIRTY-SIXTH-ST., E., 554 — CONGENIAL home, young people; exc. table; rms. single or en suite; stm.; $5 wk. up; Cottage Grove., I. C. Douglas 1440.

THIRTY-SIXTH-ST., E., 747—SUNNY FRT. RM., also single; excel. table; moderate; excel. transp.

BOARD AND LODGING—NORTH.

ADDISON-ST., 923, 3D—LARGE OUTSIDE RMS. Single and double; excellent board; ½ block to Addison L station; modern conveniences. Phone Graceland 8098.

ASTOR-ST., 1216, MAISON DU NORD—Near the Beautiful Lake Shore. 1 sq. lake and drive, 2 sqs. Lincoln Park, 8 min. loop; $9-$14 wk.; $2 day. Tel. N. State car to Div'n.

DEARBORN-AV., N., 1104— SMALL FAMILY HOTEL. Beautiful front suite, private bath; also single or double room. Prices reas. Near Lake and Park. Walking distance.

DEARBORN-AV., 1261—DOUBLE AND SINGLE rms., priv. bath, excellent table; cater to fam. North 2308.

DEARBORN-ST., N., 1104—BEAUTIFUL ROOMS single or en suite; walking dist.; best trans.; near park and lake; $8 to $14 wk.; best cuisine.

DEARBORN-AV., 671—ROOM, BOARD, RUNning water, steam; walk. dist.; home cooking.

DEARBORN-ST., N., 1416—DOUBLE AND SINgle rooms; all conveniences; good service.

DIVERSEY-PKWY., 500, BREWSTER — FIREproof apt. hotel; 1, 2, 3 suite, $15 to $50 per month; semi-Amer. plan; reasonable; best location; clean; pure air; beautiful north end Lincoln Park; near lake. Phone Lake View 1129, Apt. 70.

ERIE-ST., E., 153—TO RENT—VERY ATTRACtive large and small airy rooms with or without private baths; high class; walking distance; special rates.

FULLERTON-PKWY., 553, NEAR CLARK—Single, dble., newly furn., comf. rms.; good table.

KENMORE-AV., 4229, 3D—TO RENT—FURN. parlor and alcove. Graceland 2002.

LA SALLE-ST., N., 879—TO RENT—SINGLE, double rms., with or without board; home cooking, walk. dist.; reas.; mod. conv.

MONTROSE-AV., 843, 2D—NICELY FURN. DOUble rm., with board, nr. Wils. ex. Grace. 9583.

SHERIDAN-RD.—WILSON EXP.; BLK. TO lake; outside rooms; very best board, $8 up; select young people. Phone Edgewater 7965.

SHERIDAN-RD., NEAR WILSON EXP.—DESIRable room and excellent board; reasonable; gentleman. Edge. 5717.

SHERIDAN-RD., 4948—LARGE, LIGHT ROOM for 2 gentlemen or couple; home table and privileges; blk. to lake. Argyle sta. Sunnyside 9861.

WINTHROP-AV., 4871 — THE WINTHRSETT — High class family hotel; L exp. Edge. 258.

WISCONSIN-ST., 226, HOTEL WISCONSIN—One block from Lincoln Pk.; light, pleasant rooms with board; single, $6; double, $12 and up; steam heat; running water. Lincoln 1342.

ROOMS WITH EXCELLENT TABLE BOARD in very fine large residence, large verandas and grounds; ideal location, near Wilson-av. terminal N. W. L. This is an unusual opportunity to secure very best accommodations at very reasonable rates. Address W 155, Tribune.

LARGE SUNNY FRONT RM., BAY WINDOW, facing east; alcove bedroom, large closet, run. water; home cooking. Phone Lincoln 3678.

THE GRACELAND. Sheridan-rd., 915—Very desirable rooms; private baths; near L, Sheridan sta. Graceland 7379.

THE Y-ADO, 4435 N. Racine-av. Sheridan Park. 2 AND 3 RM. SUITES; priv. baths; single rms.; home table; Wilson exp.

BOARD AND LODGING—WEST.

ARTHINGTON, 4054—ROOM AND BOARD, SUIT. 2 gents; mod. conv.; $5; nr. Sears-Roebuck.

HARRISON, 3510—TWO LARGE ROMS, CONvenient to Garfield Park L; home cooking; come and make your home here; ref. required.

WARREN-AV., 3334—MOD. OUTSIDE ROOMS; excel. meals; men only; best trans.; near Garfield Park; $4.50 up.

WASHINGTON-BLVD., 3151—LARGE SOUTH room, suit. for 2, 2 clothes closets; modern, with excellent board.

WASHINGTON-BLVD., 3204—DOUBLE AND single rooms; ex. trans.; reas.

BOARD AND LODGING—HOTELS.

SHERIDAN PARK HOTEL, 4621 N. RACINE-av.—Refined family hotel; a home for business people; Wilson "L" express. Edgewater 2721.

HOTEL DEL PRADO, MIDWAY-BLVD. AND Jackson Park—400 rooms with bath; 12 minutes to city. Illinois Central exp. Hyde Park 2410.

THE GEM. 4104 Michigan-av. 2 ROOMS AND PRIvate tiled bath, beamed ceiling; Blackstone style.

KENILWORTH INN — KENILWORTH — MODern building. New management.

BOARD AND LODGING—HOTELS.

HOTEL HAYES. HOTEL HAYES ANNEX. 64TH-ST. & UNIVERsity-av., formerly Lexington, Woodlawn; [illegible] from elevated station, Jackson Park; convenient to Illinois Central; nicely furnished rooms; private baths. American plan, $1.[illegible] per day, $8.00 per week; first class table. Hyde Park 4400. 100 additional rooms, all with private baths. Rates: Single, $12 per week; double, $18.00 per week and down. American plan.

HOTEL NEWBERRY. 817 DEARBORN-AV. Walking distance. Family hotel. American plan. Excellent table. Single, $12 up. Double, $20 up. Suites with bath. Phone North [illegible].

EQUAL TO DOWNTOWN — BETTER RATES. Take Cottage Grove trolley to door of either hotel. DREXEL ARMS HOTEL, Drexel and Oakwood-blvds.; $1 to $3 daily, $6 up weekly; 200 rooms; high class in every way; 20 minutes from center; finest boulevard outlook. HOTEL WYCHMERE, Indiana-av. and 18th-st.; 75c to $1.50 daily, $3.50 up weekly; 150 rooms; first class patronage; 3 blocks from Coliseum; 6 minutes to downtown.

NEW ST. FRANCIS APART. HOTEL, 3841 GRAND-BLVD. Building and furnishings brand new. Call today and secure one of these magnificent [never occupied] 3 room and bath suites. Each contains combination living room, bedroom, kitchen, tile bath room, in-a-door bed, and private large electric lighted porch; furnished complete for housekeeping; apartments are cleaned by vacuum system. MAID SERVICE IS FREE. $60 to $75. 3 very short blocks to "L" sta. 12 minutes to Loop.

HOTEL LA STRAIN, 3535 ELLIS-AV. J. O'DONNELL, PROP. DOUGLAS 7100. WELL APPOINTED rms.; electric lighted throughout; overlooking Lake Mich.; Amer. plan $5-$15 per wk.; special family rates; phone in every rm.; elevator service day and night; I. C. and surface 1 blk.; 10 min. ride to business center.

EQUAL TO DOWNTOWN — BETTER RATES. Take Cottage Grove trolley to door of either hotel. DREXEL ARMS HOTEL, Drexel and Oakwood-blvds.; $1 to $3 daily, $6 up weekly; 200 rooms; high class in every way; 20 minutes from center; finest boulevard outlook. HOTEL WYCHMERE, Indiana-av. and 18th-st.; 75c to $1.50 daily, $3.50 up weekly; 150 rooms; first class patronage; 3 blocks from Coliseum; 6 minutes to downtown.

HOTEL HARMONIA, INDIANA-AV. AND 30TH-st.—Modern, first class in every way; all rooms outside exposure, with hot and cold water; private or detached baths; also desk telephones and all conveniences; rates $1 and $1.50 per day single, $5 per week up; the best hotel value for the money; European plan. Phone Douglas 7800. Cafe in connection.

HOTEL PLYMOUTH— Phone Edgewater 9200. 4700 Broadway. 15 minutes to the loop. NEW, FIREPROOF, modern; 160 rooms, single and 2, 3, and 4 room suites; all outside rooms; a complete hotel, catering to particular people, both residential and transient; 1 block from Wilson-av. L station.

HOTEL GRASMERE. European. 4621 Sheridan-rd. Ravenswood 3701. MOST EXCLUSIVE HOtel on North Shore; just completed; every room with bath; single or en suite with private porches; large beautiful sun parlor; Wil. Av. Sta. N. W. Elev., 18 min. to loop; 2 blocks from lake.

THE ARCOLA, 3800 LAKE PARK-AV.—A select family hotel, situated on residential av.; I. C. and electric transportation; is noted for its homelike surroundings, cleanliness, good service, and most excellent table. Rates, $8 to $14. Before locating investigate THE ARCOLA.

CRESCENT HOTEL— 41st and Ellis-av. Kenwood 420. SPECIAL FAMILY rates; all outside rooms; single or en suite; telephone in rooms; home cuisine; Ken. L and surface; rates $8 to $14.

EASTWOOD HOTEL. 4644 SHERIDAN-RD. Priv. baths and phones; Wilson-av. express sta.; rooms single or en suite. Special winter rates. Tel. Edgewater 3197.

COLONIAL HOTEL— 6325 KENWOOD-AV. $8 A WEEK AND UP. American plan; 15 minutes by Ill. Cent. to city. One block to elevated and surface lines. Telephone Midway 16[illegible].

KENWOOD HOTEL, 47th and Kenwood. 3 AND 4 ROOM APTS. furn. or unfurn.; I. C., elevated, and surface transp. Finest cafe in city. Ph. Oakland 16[illegible].

OAKWOOD-BLVD., 752 — THE MARYLAND—American plan; steam heat; electric light; all outside rooms; best trans. to loop in city; special inducement to permanent people; fine table; rates, single, $7 and up; double, $12 up. Douglas 3345.

HOTEL HOLLAND, 53D AND LAKE. American plan; single rooms, $8 up; with private bath, for two, $17 up; 10 minutes from city; I. C. suburban express; local and long distance telephones in all rooms. Phone Midway 2612.

HOTEL BERKELEY, 1011 E. 41st-pl. ROOMS SINGLE OR EN suite, run. water, [illegible] from Kenwood L; excel. cuisine. Ph. Oakl'd [illegible].

CORNELL-AV., 5151 — SELECT RESIDENTIAL hotel, near I. C. express trains; modern; running water, shower baths, billiard rm., home comf., with independence of hotel life. Midway 4382-83.

APARTMENT HOTEL—1, 2, AND 3 ROOM suites, overlooking lake; running water; stm. heat; everything furn. for hskpg.; best transp.; very reasonable. 3617 Lake Park-av. Doug. [illegible].

KENWOOD MANOR, 1134 E. 47TH-ST.—AMER. plan; hot and cold running water and phones in rooms; sing., $8 to $12 weekly; double, $15 to $20; suites with bath, reasonable. Kenwood 5183.

HOTEL MARLOW. 921 Wilson-av. Edgewater 256. BEST NO. SIDE LOCation. Single rooms and suite with priv. bath. N.W.L.

LUNT-AV., ROGERS PARK, 1650—LINCOLN apts.; room, closet bed, priv. bath, $18; kitchen; 2 bed suite, $40. Hotel service. Cafe.

VAU CLUSE, 2446 MICHIGAN-AV. CAL. 5428. ELEGANT RMS.; FINE appearing beds; private bath; close in; $8 to $12.

BELVOIR HOTEL, 1035 E. 47TH-ST.—AMER. plan; hot and cold run. water & phones in rooms; sing., $8 to $12 wkly; double, $15 to $20. Oak. [illegible].

MARLBOROUGH HOTEL, 6 W. 22D-ST.—MODern rooms, day or week; rates reasonable.

BOARD AND LODGING—SUBURBAN.

CHICAGO-AV., 941, EVANSTON—TWO LARGE beautiful rooms. Phone 463.

EVANSTON—625 UNIVERSITY-PL. — PHONE Evanston 2107—Comfortable rooms; best service.

GREENWOOD INN, EVANSTON, ILL. EVANSTON 11[illegible]. FAMILY HOTEL. IDEAL LOCATION. ROOMS SINGLE AND EN SUITE; PRIVATE BATHS. EXCELLENT TABLE. RATES ON REQUEST.

BOARD WANTED.

BOARD—YOUNG MARRIED COUPLE, SMALL child, refined, will share apartment or board; reasonable. Address C 303, Tribune.

BOARD—IN PRIVATE FAMILY, BY CONGEnial young married couple conv. S. S. "L." Address C 370, Tribune.

ROOMMATES.

GENTLEMEN WILL SHARE MOD., BEAUTIful 8 rm. front suite, 3 bedr., piano, Victrola; reas.; for 2 refined young men; nice location; I. C., L exp. Call evenings and Sunday. Ph. Oak. 4324.

TO RENT—HOUSES—SOUTH.

TO RENT—3525 GRAND-BLVD., 12 ROOM MODern, hot water heat, $75 mo. 663 E. 50th-pl., 10 r., detached, 50 ft. frontage, $100 mo. 4409 Ellis-av., 8 rooms, furnace heat, $50. ROBERT SCHENOK & CO., 4301 Drexel-blvd.

TO RENT—8, 9, AND 10 ROOM HOUSES, $45 to $65; oak floors, elec. light; open plumbing; good yards, etc.; 50th-st. and in Madison Park. A. W. GREEN, Office, 1307 E. 50th-st.

TO RENT—1357 E. 53D-ST.; 14 ROOMS, HOT water heat, 2 baths, stone front, $85.00. Will decorate and rent free to May 1st. DUFF & MASSEY, 8 S. Dearborn-st. Central [illegible].

TO RENT—CHOICE LIST OF HOUSES, 8 TO 12 rooms; steam heat and electric light. JOHN A. CARROLL & BRO. 53d-st. and Lake Park-av. H. P. [illegible].

TO RENT—3568 GRAND-BLVD., ELEGANT 12 room residence; lot 50x125; immediate possession. HOBBS & GRUBB, Douglas 194. 105 E. 31st-st.

TO RENT—4911 GRAND-BLVD. — 10 ROOMS, modern house; 3 bathrooms; hot water heat. Apply to E. BAGGOT CO., 19 E. Lake-st. Central 1951.

TO RENT—1615 INDIANA-AV., 12 RM. HOUSE, with or without barns; price $45 per month. JAMES W. EASTLAND, 1st Nat'l Bk. Bldg. Randolph 1027.

TO RENT — WE HAVE GOOD LIST DESIRAble Grand-blvd. houses for high class tenants. Tel. Drexel 700. HOFFMAN & BECKER, [illegible] E. 51st-st.

TO RENT — MODERN HOUSE, 12 ROOMS, [illegible] new steam plant, elec. light; Grand-blvd. and 36th-st. Fine condition. Seen by appointment. BUTT & TOUSLEY, N. W. Cor. 43d and Indiana.

TO RENT — KENWOOD — 12 ROOM, LIGHT house; steam heat, janitor furnished by owner. 1350 E. 49th-st. Tel. Oak. 3708.

TO RENT—3232 MICHIGAN-AV.; 9 ROOM DEtached house; garage; furn. heat; rent reas. ARTHUR DIXON, 425 S. [illegible]

TO RENT—546 BRYANT-AV., COMFORTABLE 8 room residence, furnace heat; good transportation. Chicago Title and Trust Co.

TO RENT—10 ROOM MODERN RESIDENCE, hot water heat. 4618 Champlain-av. Call JOS. STEIN & CO., 1935 Milwaukee-av.

TO RENT—12 R. HOUSE, S. H., 3428 SOUTH Park-av. Call 3424 South Park-av.

TO RENT—5406 DORCHESTER-AV., 8 ROOM residence, $40.

TO RENT—3217 SOUTH PARK-AV., ELEGANT [illegible] room residence; rent $55.00.

TO RENT—2311 WABASH-AV., 11 ROOM BRICK house; furnace heat; very reasonable.

TO RENT—5832 HARPER-AV., PRETTY 8 RM. house, near Jackson Pk.; $40.

TO RENT—12 ROOM HOUSE, 3437 MICHIGAN-av. J. MORAN, 76 W. Monroe. Randolph [illegible].

TO RENT—HOUSES—NORTH.

TO RENT—LARGE, MODERN 11 RM. HOUSE, best part Ravenswood; garage; $75.00 a mo. Phone Franklin 3363 or Edgewater 317.

TO RENT—1251 N. STATE-ST., VERY DESIRable 10 room brick residence; rooms light; walking distance; near lake. CHICAGO TITLE AND TRUST CO.

TO RENT—BIRCHWOOD BUNGALOW, 7 RMS. and maids' rm.; $50. G. K. HALL, [illegible]vern-av.

TO RENT—HOUSES—NORTH.

TO RENT—AN ATTRACTIVE HOUSE IN NO. State-st., to private family; 5 bedrooms, 2 baths; $100 per mo. MRS. E. W. CASE, 35 N. State-st.

TO RENT—10 ROOM HOUSE, 158 EUGENIE-ST., near Lincoln Park; furnace, wash bowls in bedrooms; rent $67.50. Owner at 164. Tel. Lincoln 2785.

TO RENT—DEARBORN-AV., NORTH OF DIVISION, 46 rooms; steam heat; very easy terms. Address L D 284, Tribune.

TO RENT—HOUSES—WEST.

TO RENT—OR FOR SALE—LARGE, ELEGANT residence, with garage, in very exclusive neighborhood. EKLUND, 501 Otis Bldg.

TO RENT — 913 ASHLAND-BLVD., 10 ROOMS, brick; rent $50, or will sell on easy payments. S. LOUDENBACK & CO., 8 S. Dearborn, Rand. 4268.

TO RENT—HOUSES—SUBURBAN.

TO RENT—IN HUBBARD WOODS—A NEW, modern, attractive stucco residence, 4 bedrooms and sleeping porch, living room, with large brick fireplace, large, light, high dry cellar; hot water heat; large lot, beautifully wooded; will lease for two years; $65; decorations to suit. E. P. MAYNARD & CO., 35 N. Dearborn-st. and Hubbard Woods.

TO RENT—1124 SHERIDAN-RD., EVANSTON; furnished house, 3 baths, 8 bedrooms, sleeping, dining, servant's, and large front porch; will rent from May or June 1st for three, four, or five months. Telephone Evanston 468, or address owner at above number. Chicago telephone Main 2146.

TO RENT—HOME, FINE CORNER, 102D AND Longwood-drive—Ten rooms, two baths, large grounds, fine trees, garage. Open Sunday and Monday. Call one door west. Phone Wash. Heights 1501, or BRYANT & GREENWOOD, Room 1301 Westminster Bldg., Monday.

TO RENT — KENILWORTH — FURNISHED OR unfurnished, for term of years, 20 room house on lake; grounds 180x500; riparian rights; tennis court. Estate of Joseph Sears, 1449 Otis Bldg. Telephone Franklin 3662 or Kenilworth 163.

TO RENT—IN ALL NORTH SHORE SUBURBS, Evanston to Lake Forest, fully furnished houses, cottages, and country places, $100 to $1,000 per month, summer season. J. L. FLOYD, 35 N. Dearborn-st.

TO RENT—FINE NEW 7 ROOM BUNGALOW; every convenience; ½ acre lot; near Melrose Pk. and Bellwood station; rent applied as purchase money. Owner. Address J P 554, Tribune.

TO RENT—WILMETTE—10 R. MODERN HSE., 7 bedrooms, 3 baths, dining and sleeping porches, 2 fireplaces. QUINLAN & TYSON, 40 N. Dearborn-st. or 1164 Wilmette-av., Wilmette, Ill.

TO RENT—KENILWORTH—HANDSOME 8 RM. residence on Abbotsford-road; east front; fine grounds. CHICAGO TITLE AND TRUST CO.

TO RENT—I HAVE FOR RENT AT HUBBARD Woods several fine new 7 and 8 room houses, from $60 to $85. Phone 454 Winnetka. Gage-st. C. T. NORTHROP.

TO RENT — KENILWORTH; 8 ROOM HOUSE and barn; will put in good condition for occupancy April 15. Harrison 2062. E. D. Pomeroy.

TO RENT—$55 A MO.—NEW, MODERN 7 RM. house, Wilmette, west of N. W. depot. Phone Franklin 3863 or Edgewater 771.

TO RENT—HOUSE, WINNETKA, 1026 PINE-ST. 8 rms., modern conv.; inclosed porch, large grounds. 72 E. Oak-st., Chicago. Superior 4619.

TO RENT—IN QUIET SUBURB, 8 ROOM HSE.; modern conveniences; barn; $35. A. E. BILLS, Glen City.

TO RENT—KENILWORTH—7 ROOM HOUSE, $65. Owner, 1588 Tribune Bldg.

TO RENT—FURNISHED HOUSES.

TO RENT—FOR 1 YEAR FROM MAY 1ST, OR sooner if desired, furnished, 7 rooms and bath; furnace heat, electric, and gas; convenient to steam and electric road. ROBERTSON & ROBINSON, La Grange, Ill.

TO RENT—NEW FURNISHED HOUSE FOR summer, with garage if required, at Hubbard Woods. 806 Rosewood-av.

TO RENT—WILMETTE HOUSES, FURNISHED or vacant. MISS KING, 816 Central-av. Ph. 215.

WANTED—TO RENT—HOUSES.

WANTED — TO RENT—HOUSE OR FLAT, 8-12 rooms, for first class rooming house, with good transportation, "L" and street car; South Side preferred; state details and price. Address L D 245, Tribune.

WANTED—TO RENT—FURN. HOUSE, 7 OR 8 rooms; reasonable; north or south; good neighborhood. Do not answer if object to children; privilege of leasing. Telephone Randolph 3178.

WANTED—TO RENT—BY YOUNG COUPLE, furnished cottage in suburb. Address K L 416, Tribune.

TO RENT—SUMMER RESORTS.

TO RENT—BEAUTIFUL 7 ROOM PLASTERED cottage on Pistakee Lake, completely furnished. Also several on Fox Lake. J. L. SHAW & CO., Otis Bldg.

TO RENT—NEW FURNISHED COTTAGES, Pewaukee lake, Wis.; $15, $12, $8; by week or season. MRS. R. MULORDT, 776 18th-st., Milwaukee, Wis.

TO RENT—BUNGALOW ON CAPE COD, NINE rooms, perfect bathing, sailing, motoring, canoeing, and tennis courts. For particulars phone Evanston 809.

TO RENT—PAW PAW LAKE SUMMER HOTEL, 15 rms., completely furn., incl. piano and boat. Further particulars H. P. 7440.

TO RENT—FLATS—SOUTH.

TO RENT—4 AND 5 ROOMS—
PRIVATE FRONT PORCHES; READY APRIL 15 N. W. COR. 63D-PL. AND BLACKSTONE-AV. NEAR JACKSON PARK "L" AND I. C. R. R.; RENTS, $35.00 UP.
2567 E. 64TH-ST. 2D AND 3D FLOOR; $47.50—PORCHES.
215 E. 59TH, 2D FLOOR; $35; PORCHES.
ACKLEY BROS.
PHONE HYDE PARK 100. 1326 E. 63D-ST.

9 ROOM APARTMENTS

HYDE PARK-BLVD. AT BLACKSTONE-AV.

2 blocks to I. C. station; 2-3 baths; house arrangement; 3 floors; all outside rooms; cool, fireproof, and soundproof; highest grade decorations; modern equipment; rental $90. Agent at building.

TO RENT—HOLTON, SEELYE & CO., Marquette Bldg., 140 S. Dearborn-st.
5321 Dorchester-av. [Madison], 6 rooms....$45.00
4537 Oakenwald-av., 8 rooms....40.00
6026 Woodlawn-av., 5 rooms....52.50
4529 Prairie-av., 6 rooms....45.00
6632 Stewart-av., 6 rooms....25.00
407 W. 66th-pl., near Stewart-av., 5 rooms....28.00
6147 Ellis-av., 6 rooms....30.00
6107 Wentworth-av., 5 rooms....28.00

TO RENT—FOLLOWING 6, 7, AND 8 ROOM flats; steam heat; hot and cold water, electric lights, etc. See janitor on premises.
4500 Vincennes-av., 8 rooms....$37.50
4506 Vincennes-av., 7 rooms....35.00
4565 Vincennes-av., 6 rooms....30.00
440 E. 45th-st., 8 rooms....32.50
EDWIN ROMBERG, 30 N. La Salle-st.

TO RENT — 5137-45 DORCHESTER-AV. (FORmerly Madison-av.), 4 and 5 rooms, private rear porches; thoroughly modern in every respect; near Jackson park, convenient to I. C. express, S. S. "L" and surface cars. $35 and up. JOHN A. CARROLL & BRO., 1538 E. 53d-st. Tel. Hyde Park 440.

TO RENT—FAIRHAVEN BLDG., 438-40 E. 42D-ST., NR. GRAND-BLVD., fine 8 room flats, steam heat, open plumbing, electric light, hardwood floors, halls carpeted. Immediate possession or May 1st. See janitor. $21 and $25. E. A. CUMMINGS & CO., 40 N. Dearborn-st.

TO RENT—STEAM HEATED APARTMENTS. 3150 Vernon-av., 5 rooms, very modern, $36 flat, $40. 5233 Calumet-av., 6 rooms, 1st flat, $50. 5150 Michigan, elegant 7 rooms, 1st flat, $60. W. H. McCLELLAN, 29 E. 31st-st.

TO RENT—4559 GRAND-BLVD.— Modern 8 or 9 room high grade apartments, incl. breakfast room; very light; south exposure; canvassed walls; elegant decorations and fixtures; ceilings deadened, wall safe, etc. Apply Janitor or Griselfen. Phone Monroe 82.

TO RENT—1015 HYDE PARK-BLVD., VERY choice 9 room apt., containing 5 bedrooms, 3 baths, vacuum cleaner, individual laundries, sun parlors, and sleeping porch; liberal concession. W. S. Baer, 1133 1st Nat. Bk. Rand. 4705.

TO RENT—4 ROOMS, NEW; $32.50. 548 to 552 E. 50th-pl., cor. Forrestville-av., 4 rms. in the new Maplewood Apts. ½ blk. to Wash. Pk.; 3 blks. to L st. and Ind. car; $32.50. See janitor. J. F. O'BRIEN & CO., 320 E. 51st, opp. L sta.

TO RENT—5228 MICHIGAN, 2D FLAT, 8 ROOMS, MODERN, 2 BATHS; WHITE MARBLE ICE BOX; FRONT AND REAR PORCHES; SO. EXPOSURE; 2 EX. LAV.; DECORATE TO SUIT; RENT $67.50. FOR APPOINTMENT TELEPHONE DREXEL 8402.

TO RENT—65TH-ST. AND UNIVERSITY-AV., modern up to date 5, 6, and 7 room apts., choice location, near Elevated and I. C. Ry stations. Peter Niland, 941 E. 63d-st.

TO RENT—MODERN 4 ROOM APARTMENTS, 6151-59 and 6160-68 Michigan-av.; 3 blks. to L; nearly new bldgs.; every modern convenience; only $29.50 and $30. ACKLEY BROS. 61st and Prairie. Phone Wentworth 663.

TO RENT—ELEGANT 8 LARGE ROOM APT., 2 baths, large sleeping porch, can be had now; will dec. to suit; near garage; must be seen to appreciate; open evenings. 421 E. 45th-st. Drexel [illegible].

TO RENT—3804 TO 3818 GRAND-BLVD., 1ST and 2d apartments, 8 and 9 rooms; most modern and artistic apartments on South Side; two baths; private porches; $65 and $75. Main 4051, or JANITOR, 3814.

TO RENT—4545 MICHIGAN-AV., 1ST APT.—7 large, light rooms, 2 baths, 4 bedrooms; concession for long lease. Drex. 8956.

TO RENT—1400-04 HYDE PARK-BLVD.—7 RMS., high grade apts., nr. I. C.; $57.50 to $62.50. See janitor. 6643 Evans-av., 6 and 7 rms., modern; $35, $40. LARNED & BLAIR, 4703 Cottage Grove-av.

TO RENT—BEST VALUE IN STEAM HEAT. $25; 5 rooms, all light; janitor service; good transportation; Rock Island and surface. 7632 Eggleston-av. Inquire flat 2.

TO RENT—4458 OAKENWALD-AV., 7 ROOMS; steam heat, near I. C., "L" and surf. line; $57.50. Possession May 1st. HOPKINS & LUTHER, 1402 E. 63d-st.

TO RENT—5519 KENWOOD-AV.— 4, 5, and 6 Apartments, $22.50 to $30. Steam heat, elevator and janitor service, electric light free; near I. C. exp. and parks.

TO RENT—6615 KENWOOD [MONROE]-AV.— steam heated 3 to 5 room apartments; decorate to suit; $12 to $26.

TO RENT—5731 MICH.-AV.—5 LARGE ROOMS and alcove; screened sleeping porch; large yard; $30.00.

TO RENT—BARGAIN IN 4 ROOM APTS., 4716 Michigan-av., rent reduced to $40; 1 blk. from surface cars, 2 blks. to L Sts. Janitor will show.

TO RENT—4 TO 8 ROOM APARTMENTS, THE Hampden, 59th and Langley-av.; steam heat, all night elevators; $35 and up.

TO RENT—6359 YALE-AV.—5 R. FLAT; STEAM, hot water; nr. "L" and Rock I.; $28.

TO RENT—PRETTIEST 4 ROOM APT., $24. steam; light, clean; modern. 5857 State-st.

TO RENT—5526-30 LAKE PARK-AV., 6 AND 7 room flats; steam; $30 to $40.

TO RENT—FLATS—SOUTH.

HYDE PARK
John A. Carroll & Bro.
53d-st. and Lake Park-av.
4 Phones: Hyde Park 440.

10 ROOMS.
4644 Lake Park-av., 3d and 4th $115.00

9 ROOMS.
5519 East End-blvd., 2d $175.00
5436 East End-blvd., 1st 150.00
1722 E. 55th-st., 1st 150.00
5455 East End-blvd., 2d 125.00
4755-57 Lake Park-av ....$75.00 to 85.00

8 ROOMS.
5488 Everett-av., 3d $135.00
5492 Everett-av., 3d 135.00
5415 East End-blvd., 1st and 3d....$100.00 to 125.00
5121 Ellis-av., 2d 110.00
5502 East End-blvd., 3d 110.00
5460 East End-blvd., 1st and 2d....$100.00 to 110.00
5213 Dorchester-av., 2d 65.00
5218 Dorchester-av., 2d 60.00

7 ROOMS.
6011 Blackstone-av., NEW BLDG..$125 to $150.00
5459 East End-blvd., 1st 85.00
5431 Cornell-av., 3d 85.00
5427-33 East End-blvd., 2d and 3d....80.00
5463-65 East End-blvd., 3d 80.00
5466 Everett-av., 3d 75.00
5443 Cornell-av., 3d 70.00
5459 Blackstone-av., 1st 65.00

6 ROOMS.
5427-29 East End-av., 2d $77.50
5482 Everett-av., 1st 75.00
5521 Cornell-av., 1st 75.00
5487 Cornell-av., 1st 75.00
5332-34 East End-av., 2d and 3d 75.00
5541 East End-av., 1st and 3d 75.00
5539 East End-av., 1st 75.00
5309 Cornell-av., 3d 75.00
5515-18 Everett-av., 1st and 2d....$75.00 to 77.50
5238 Greenwood-av., 3d 70.00
5410-12 Woodlawn-av., 2d 65.00
5215-17 Woodlawn-av., 1st and 3d..$60.00 to 65.00
5217 Cornell-av., 2d 65.00
1319-21 E. 53d-st., 2d and 3d 65.00
5237 Kenwood-av., 2d 65.00
1426 E. 51st-st., 3d 65.00
5440 Cornell-av., 1st 65.00
5217-19 Kenwood-av., 1st 60.00
5318 Kimbark-av., 3d 60.00
5330 Kimbark-av., 1st 62.50
5221 Cornell-av., 1st 62.50
5211-15-21 Cornell-av., 1st and 2d 62.50
1349-51 E. 53d-st., 1st and 2d 57.50
5335 Kimbark-av., 3d 52.50
5335 Ellis-av., 3d 50.00
1514 E. 54th-st., 1st 47.50
4814 St. Lawrence-av., 2d 45.00
1515-17 E. 54th-pl., NEW 42.50

5 ROOMS.
5243 Kenwood-av., 3d $52.50
1370 E. 54th-st., 1st 50.00
5203 Harper-av., 3d 50.00
5345 Kimbark-av., 3d 47.50
5383 Harper-av., 1st 47.50
5310 Blackstone-av., 1st 45.00
5427 Harper-av., 1st 42.50
5341 Woodlawn-av., 1st 40.00
1612 E. 53d-st., 2d 40.00
5339 Ellis-av., 1st 40.00
5339 Ellis-av., 3d 40.00
6137 Dorchester-av., 2d 40.00
1221 E. 52d-st., 1st 37.00
1366 E. 54th-st., 1st 35.00
1444 E. 54th-st., 4th 35.00
5404 Kenwood-av., 3d 32.50
5331 Lake Park-av., 1st 30.00

4 ROOMS.
5337 Kimbark-av., 1st $42.50
5341 Kimbark-av., 3d 42.50
5245 Kenwood-av. 42.50
1212 E. 54th-st., 1st 40.00
1709-13 E. 55th-st., 1st and 2d 40.00
1419 E. 53d-st., 1st 38.00
6137 Dorchester-av., 1st 37.50
1210 E. 54th-st. 37.50
5343 Ellis-av., 3d 35.00
6143 Dorchester-av., 1st 35.00
1600 E. 55th-st., 3d 26.00

TO RENT—5606-24 WABASH-AV.
This is a court building, occupying a lot 200x161 ft. It is only one block from Garfield-blvd., so convenient to transportation and to good markets. It contains apartments of 4, 5, and 6 rooms, each with a private front porch; unusually large and light and excellent closet room. The heating plant, plumbing, and light fixtures are the very best, and the interior finish equals apartments renting for $100. The court and rear yard will have flowers, shrubs, and trees. See these before renting. Attendant to show daily. Ready May 1. Price $30 to $50.
5730-42 Calumet-av.; NEW BUILDING; 4 and 5 rooms, with sun parlors, private porches; combination wall beds and bookcases and all of the latest improvements; every room large, light, and beautifully decorated; $35 to $52.50. McKEY & POAGUE, 311 E. 47th-st. Oakland 167.

TO RENT—7116-18 HARVARD-AV.
If you are going to move this spring see the beautiful new 4 room apartments with Murphy In-a-dor beds. Dispense with the servant problem and cares of a large house.
A. H. WHITLEY & CO., Agents, 315 W. 63d-st. Went. 576.

TO RENT—
CHATEAU WOODLANDS, 5036-48 SOUTH PARK-AV. OPPOSITE ENTRANCE TO WASHINGTON PARK.
NEW APARTMENTS OF 4 AND 6 ROOMS.
This building is beautifully appointed and modern in every detail; fireplaces, bookcases, individual porches, vacuum cleaning systems, etc. Two "L" stations, 16 min. to loop. Garage service within two blocks. PRICES $40 to $52.50.
G. H. GOTTSCHALK & CO., 69 W. Washington-st. Randolph 2076-7.

TO RENT—HYDE PARK.
ILLINOIS CENTRAL EXPRESS SERVICE. EAST VIEW PARK.
On the lake shore at 54th-st. Unobstructed view of the lake; sun parlors.
5400, 2d, 8 rooms, 5 chambers, 2 baths, corner apartment, finest in Chicago....$125
ALSO
7 rooms, 3 baths....100
6 rooms, 2 baths....80
5 rooms, 1 bath....60
JOHN A. CARROLL & BRO., AGENTS, 1538 E. 53d-st. Tel. Hyde Park 440.

BOULEVARD APARTMENTS.
NEW BLDGS. LATEST IMPTS.
DON'T MISS THESE.
4817-25 GRAND-BLVD.
English basement. Sun parlors.
To Rent—$90.00 to $125.00. Agent on premises.

TO RENT—6040 AND 6042 WOODLAWN, FIRST class 6 room apartments; near U. of C. and parks; L, surface cars; $42.50. 6316 Greenwood-av., modern 7 room flat; near U. of C., parks; L, surface transportation. 48th-st. and Evans-av., fine 4, 5, and 7 room flats; steam heat, etc.; good transportation. See janitor, 4801 Evans-av. CHICAGO TITLE AND TRUST CO.

TO RENT—5054-52 PRAIRIE-AV., 4 AND 5 RM. apartments, with large, light, and airy rooms; 2 blocks from Washington park; excellent transportation. 5956-8 Prairie-av.; 4, 5, and 6 room corner flats; every room has outside light; electric light; modern. See janitor. Rents very reasonable. 311 E. 47th-st., McKEY & POAGUE, Oakland 167.

TO RENT—NEW BLDG., S. E. COR. 66TH-ST. and Greenwood-av.; 4 and 5 rooms, private front porches; every room outside light; will decorate to suit; conveniently located to S. S. "L" and Ill. Cent.; price $37.50 to $50.00; agent on premises. JAMES G. BARSALOUX, 1461 E. 63d-st. Tel. Hyde Park 10. Send for our complete printed list.

TO RENT—CHOICE MODERN APARTMENTS. Occupancy May 1st.
6124 South Park-av., 4 rooms, $26.50 to....$29.00
6204 South Park-av., 4 rooms, $27.50 to....30.00
353 E. 47th-st., 6 rooms, 3d....30.00
353 E. 47th-st., 6 rooms, 4th....30.00
T. E. WELLS, 160 W. Jackson-blvd. Wabash 3592.

TO RENT—SUBLET 9 ROOMS, 2 BATHS, PRIvate front porch; most beautiful flat on the drive; rent free to 1st of May; 3 blocks from "L"; 1 block from surface; with garage; $150 flat for $100; party leaving city. N. W. corner 45th and Drexel-blvd. Phone Oakland 1701.

TO RENT—QUIET APARTMENT FOR MAN and wife, $32, stone front, electric light, modern improvements. 6649 Rhodes-av., 7 minutes to South Side elevated, 5 minutes to city. R. R. W. D. HACKNEY, N. E. Cor. 67th-st. and Rhodes-av. Phone Normal 3792.

TO RENT—4510-12 GRAND-BLVD.—STRICTLY high class; 8 and 9 rooms, 2 baths; liberal concession to right tenant. See janitor on premises or phone Belmont 2877.

TO RENT—N. & W. COR. 66TH AND INGLESIDE, 6 r. cor. apt., all sunshine, brick fireplaces, large closets, fine bldg. $52.50 to $55. ROBERT SCHENCK & CO., 4801 Drexel-blvd.

TO RENT—6038 STONY ISLAND-AV., 5 LARGE light rooms, fronting on Jackson Park; one block to new high school; $47.50. CHAS. A. V. STANDISH, 1117 E. 55th-st.

TO RENT—5312 MARYLAND-AV.—5 FLAT, 6 rooms; outside light; steam, hot water, electric light, etc.

TO RENT — 5443-5 DORCHESTER-AV., 4-5-6 rooms; modern; desirable, well lighted; $30-$40. Telephone Franklin 2708.

TO RENT—S. W. COR. 66TH-ST. AND YALE-AV., modern 5 rms., $33 and $40. B. B. REDFIELD, 246 W. 63d-st. Englewood 3449.

TO RENT—HIGH CLASS 5 R. APT., EXTRA large living r.; 2 baths; 3 blks. I. C. exp.; $57.50. 5706 Blackstone-av.

TO RENT—4328 GRAND-BLVD., 8 ROOMS, 3 BATHS; NEW BLDG.; $80. APT. I. ROBINSON.

TO RENT—BEAUTIFUL BOULEVARD RESIdence, 3642 GRAND-BLVD.; 12 light rooms, steam heat, electric light; rent $75.

TO RENT—3839 CALUMET-AV., TWO ROOM flats; steam heat; hot water; gas range; free laundry; private store rooms; etc.; adults $14 up.

TO RENT—ELEGANT NEW 2 FLATS; BRICK; 5 and 6 rooms; sun parlors; steam heat; all conveniences. 7116-18 Eberhart-av.

TO RENT—7 RMS., STEAM AND HOT WATER; near Cottage Grove and Washington Park. 655 E. 50th-st.; $50. See them.

TO RENT — DESIRABLE 7 ROOM MODERN apts. 2d and 3d floors. 1045 E. 47th-st.; $45. Phone Drexel 3751. C. A. JONES, 1220 E. 47th.

TO RENT—5806 INDIANA-AV., 6 ROOM MODern apt., $37.50. S. S. ZIV, 4929 Champlain-av. Tel. Drexel 5170.

TO RENT—4731 CHAMPLAIN-AV., 2D FLAT, 8 rooms, modern, newly decorated; $42.50. J. S. SHEARER & CO., 4255 Cottage Grove-av.

TO RENT—$32.50 TO $35, LARGE, LIGHT 7 AND 8 room heated apts. 4733 Langley-av.

TO RENT—$30, LARGE, LIGHT, MODERN 5 room heated apt. 4726 Langley-av. Detached.

TO RENT—7 ALL LIGHT ROOMS; MODERN; $37.50. DAVIS, 6108 Greenwood-av.

TO RENT—5429 CORNELL: 7 ROOMS AND SUN parlor, 3 baths; $77.50. April free.

TO RENT—FLATS—SOUTH.

W. K. YOUNG & BRO.,
HYDE PARK OFFICE,
55TH AND BLACKSTONE-AV.
PHONES HYDE PARK 997-998-999.

SPECIAL CONCESSIONS ON APARTMENTS NOW VACANT.

NEW BUILDINGS.
N. E. COR. EAST END-BLVD. AND 56TH-ST.—12 room corner apartment fronting Jackson Park; OVERLOOKING THE LAKE; 3 BATHROOMS, SUN PARLORS, ELECTRIC ELEVATOR; ELEGANT appointments. Open for inspection.

S. W. COR. WOODLAWN-AV. AND 52D-ST.—Handsome new building, beautifully located, overlooking Hyde Park-blvd.; surrounded by fine homes; 4, 5, 6 rooms, large sun parlors; elegant appointments throughout. Rent, $50 up.

5431-37-39 GREENWOOD-AV.—Choicest location in Hyde Park, overlooking elegant private homes with large grounds; 5 and 6 rooms; sun parlors, spacious rooms, superior interior finish; $55 up.

1130-40 HYDE PARK-BLVD. [51ST-ST.], BET. GREENWOOD AND WOODLAWN-AVS., south front, 7, 8, 9 room apartments; 2 and 3 bathrooms; sun parlors; sleeping porches; elegant interior finish; moderate rentals.

1704 E. 56TH-ST.—Handsome new 8 room apartments, 3 bathrooms, sun parlors....$150.00

8 ROOMS.
5484 Kenwood-av., now....37.50
7 ROOMS.
5466 Kenwood-av., now....35.00
5512 East End-av., May 1st....55.00
1724 E. 56th-st., May 1st....85.00
1718 E. 56th-st., May 1st....95.00
6 ROOMS.
5526 Harper-av., May 1st....32.50
5531 Kimbark-av., May 1st....35.00
5547 Dorchester-av., May 1st....50.00
5435 Woodlawn-av., May 1st....47.50
5309 Woodlawn-av., May 1st....62.50
5303 Woodlawn-av., May 1st....75.00
5117 Kimbark-av., now....57.50
5449 Greenwood-av., now....62.50
5141 Greenwood-av., May 1st....70.00
5507 East End-av., now....75.00
5 ROOMS.
5141 Harper-av., May 1st....55.00
730 E. 51st-st., May 1st....47.50
1118 E. 54th-pl., May 1st....48.00
5520 Cornell-av., May 1st....60.00
4 ROOMS.
1126 E. 54th-pl., May 1st....35.00
1112 E. 54th-pl., now....40.00
1508 E. 52d-st., May 1st....37.50
1365 E. 56th-st., May 1st....42.50
OFFICE OPEN SUNDAY AND EVENINGS.

4, 5 and 6 ROOMS.
PARKDALE APARTMENTS,
S. E. CORNER 60TH-ST. AND SO. PARK-AV. FACING WASHINGTON PARK. ALL MODERN CONVENIENCES. FRONT PORCHES AND FIREPLACES. 6 ROOM APARTMENTS HAVE 2 BATHS. Flats ranging in price from $36.50 to $60. AGENT ON PREMISES.
R. H. PEDDICORD & CO., 410 E. 61ST-ST. WENT. 58.

TO RENT—
NEW 4 AND 5 ROOM APARTMENTS, 348-356 E. 56TH-ST.
OVERLOOKING WASHINGTON PARK.
Elegantly appointed 4 and 5 room apartments; every convenience; open fireplaces, bookcases, disappearing door beds, individual front screened porches; 2 blocks to "L" station. Agent on premises. RENT $40 to $50.
G. H. GOTTSCHALK & CO., 69 W. Washington-st. Randolph 2076.

TO RENT—CAMPBELL, MARVIN & CO., 1462 E. 57th-st. Phone Hyde Park 3143. Open daily, 8 a. m. to 6 p. m., 7 p. m. to 9 p. m. Sunday, 11 a. m. to 5 p. m.
6546 Blackstone-av., 7 r., 2 b., 3d fl. Extra large sun parlor....$85.00
The most unique bldg. in Chicago. 3 fl. to each apt. Phone for appointment.
1432 Hyde Park-blvd., 9 r., 2 b., lav....$85.00
5051 Blackstone-av., 9 r., 2 b., lav....$90.00
Over 200 apts. in Hyde Park. Call for list.

TO RENT—KENWOOD APARTMENTS. 4740-44 DORCHESTER-AV. [Madison]. BEAUTIFULLY LOCATED, modern building; block from Kenwood depot, at 47th-st.; EAST FRONT, overlooking the lake; elegant 8 room apartment; 2 bathrooms; all south exposure; $70. One 7 room apartment, $60. One of the best appointed buildings in Kenwood. W. K. YOUNG & BRO., 47TH AND LAKE-AV.

TO RENT—4518 WOODLAWN-AV.
ELEGANT 11 ROOM APARTMENTS, 3 BATHROOMS; LARGE FRONT PORCHES AND INCLOSED SUN PARLORS. Garage for 2 machines. Individual laundries, new English basement type; only 3 apartments in building; lot 50x281. One of the finest high class buildings in Kenwood. Rent $200 and $225. W. K. YOUNG & BRO., 47TH AND LAKE-AV.

TO RENT—MODERN 5 ROOM APT. $32.50. 206 E. 54TH-ST., near Indiana-av. VACANT. FOLLOWING FROM MAY 1ST. ESTELLE, 5209-5215 CALUMET-AV., 4 and 5 rm. apts., extra large and light rooms, $30 and $33. KINGSTON, corner Indiana-av. and 53d-st., modern 5 room apts., $30 and $32.50. WASHINGTON PARK APTS., cor. Indiana-av., and 54th; modern 5 room apts., $30, $32.50. A. H. LORD, 9 S. La Salle-st.

TO RENT—
NEW APARTMENTS. 1417 TO 23 E. 67TH-PL.
JUST COMPLETED; 5 ROOMS AND BALCONY PORCHES; $40 AND $42.50; NEAR I. C. AND SURFACE TRANSPORTATION AND JACKSON PARK GOLF LINKS.
GRAPPERHAUS, RUSSELL & CO., 1346 E. 63D-ST. TEL. HYDE PARK 2976.

TO RENT—NORTHEAST COR. 55TH-ST. AND Everett-av., 8 and 9 rooms, 3 baths, sun parlors, shower baths, vacuum cleaning; beautifully finished and appointed; extra large, light rooms; unobstructed view of the lake; 1 block to Jackson Park, near I. C. express and 55th-st.; surface electric; price $125 to $150. JOHN A. CARROLL & BRO., 1538 E. 53d-st. Tel. Hyde Park 440.

TO RENT—IN WOODLAWN, MODERN UP TO date apts., located e. of Ill. Cent., between 60th and 67th-sts.; 4, 5, 6, and 7 rooms; conveniently located to Ill. Cent., S. S. L and surface cars; within blk. of Jackson Park; prices $25 to $75. JAMES G. BARSALOUX, 1461 E. 63d-st. Tel. Hyde Park 10. Office open evenings and Sundays. Send for our complete list of flats.

TO RENT—IN HIGH GRADE 2 APT. BUILDING, 50 foot lot, 7815 Oglesby-av., 2d apt.; strictly modern; 8 extra large, light rooms, sun porch, sanitary bath, 5 clothes closets, linen closet, fruit cellars, two blocks from South Shore Country club and I. C. station; 22 min. downtown; $65. P. J. McDONOUGH, 75th and South Shore-av. Tel. South Chicago 220.

TO RENT—6515 KIMBARK-AV., 7 OR 8 ROOMS. Elegant building, between 2 residences, on large lots; each flat has living, library, and reception rooms, finished in mahogany, beautiful large dining room, with oak paneled walls and beam ceiling; 4 bedrooms, 2 baths, 5 large closets; large front and rear porches; rent $60, $65, and $70. Call Hyde Park 1350. CHAS. A. V. STANDISH.

TO RENT—ELEGANT APARTMENTS.
3622 Michigan-av., 9 rooms, corner, 1st....$80
64 E. 36th-pl., 7 rooms....3d....$52.50
56 E. 36th-pl., 6 rooms....1st....$40
Large closets, laundry dryers, steam heat, best service. Agent on premises, rear, 3612 Michigan-av.

TO RENT—
6210-16 DORCHESTER-AV. [MADISON].
5 rooms....$37.50
5606-8 ELLIS-AV.
4 rooms....27.50
5 rooms....35.00
C. F. FARRELL, 208 S. Dearborn-st. Harr. 1285.

TO RENT—
MALLERS APARTMENTS,
N. W. Cor. Drexel-blvd. and 44th-st.
MODERN 12 ROOM APARTMENTS.
Electric lights, refrigeration, garage, FREE.
J. B. MALLERS JR., 4358 Drexel-blvd. Phone Drexel 5183.

MICHIGAN-AV.

TO RENT—MODERN 5 ROOM APT., FINE LOCATION, ELEGANT BLDG. 4955 MICHIGAN-AV. 1ST. W. A. BOND & CO., 25 N. Dearborn-st. Cent. 4694.

TO RENT—5261-69 DORCHESTER-AV., 4 AND 5 ROOMS, $35 TO $47.50; THOROUGHLY MODERN; NEAR I. C. AND L; JACKSON PARK. GRAPPERHAUS, RUSSELL & CO., 1346 E. 63D-ST. TEL. HYDE PARK 2976.

TO RENT—2 1ST CLASS FLATS WITH LARGE, sunny rooms, big back porches, and yard; also best of janitor service; 2d floor, 6 rooms, $35; 7 rooms corner, $37.50; Coronado Bldg., 44th and Wabash-av. Hyde Park 54.

TO RENT—FREE TO MAY 1; NEW SUBDIVISION, $35-$42.50, just completed, large 4-5 rooms, strictly res. district, mod., s. h., wall beds, safes, comb. bookcases, gas logs, trans. R. R., surf., "L." 7014 Sangamon-st., 3 blks. w. of Halsted. Owner on premises, 2-4 daily, or tel. Yards 1175.

TO RENT—DESIRABLE APARTMENT, STEAM heat, 8 rooms, large and light, 2d and 3d floor, facing Jackson Park, 6016 Jackson Park-av., $60. E. H. LIBBY & CO., 828 EAST 59TH-ST.

TO RENT—HIGHEST CLASS 2 AND 3 ROOM apts., n. e. cor. Oakwood and Ellis; disappearing beds, new and modern; best trans.; $30 to $45 per mo. See janitor or G. O. GORDON, 179 W. Washington-st. Franklin 3977.

TO RENT—4710 GRAND-BLVD., HIGH GRADE 10 room apt., large light rooms, private front porch, 3 baths, 2d floor. T. E. WELLS, 160 W. Jackson-blvd. Wabash 3592.

TO RENT—6 ROOM FLAT; STEAM HEAT, HOT water, electric light; big back porch. 5124 Prairie-av.

TO RENT—4 AND 5 ROOM FLATS; STM. HT., hot water; very desirable location; 53d-st., nr. lake; $25-$37.50. Hallgren, 3310 Cottage Grove.

TO RENT—6 ROOM MODERN APARTMENT, 5127 Groveland-av.; stm. ht., elec. light. HALLGREN, 3310 Cottage Grove.

TO RENT—7 R. FLAT; 3 BEDROOMS; HARDwood; light; perfect location; $56; 5426 University-av. Phone Midway 3020.

TO RENT—MODERN FLATS, 4 TO 8 ROOMS; northwest corner of Wabash-av. and 23d-st. Office 24 E. 23d-st. Prices $20-$45. Cal. 1172.

TO RENT—BOWEN-AV., 455—LARGE, DESIRAble grey stone house; all outside rooms; 7 bedrooms; $55. Key at 433 Bowen-av.

TO RENT—NORMAL AND HAMILTON PARK. High grade apartments, best transportation. D. D. MacKAY & CO., 522 W. 69th-st.

TO RENT—N. W. CORNER 41ST AND INDIANA, 6 and 7 room flats; steam; $37.50 to $42.50. DUFF & MASSEY, 8 S. Dearborn-st. Central 6819.

TO RENT—4 ROOM FLATS, $24; STEAM, HOT water, hardwood floors, gas ranges; near I. C. Lenox Bldg., 3637 Cottage Grove-av.

TO RENT—THE ST. PAUL, 562 OAKWOOD-blvd., high grade 2 and 3 room apts.; fine cafe in bldg.; maid service free; elev., elec. lights, steam.

TO RENT—401 WOODLAND PARK [34TH AND Lake Michigan], 1st, four large rooms, suitable for physician; strictly modern; $40. Janitor in bldg.

TO RENT—4016 DREXEL-BLVD., 4, 5, ROOMS, $25 summer, $22.50 winter; good condition. L. M. SMITH & BRO., 3947 Cot. Gr.-av.

TO RENT—8 ROOMS, 2 DISAPPEARING BEDS; steam heat. 3907 Grand-blvd.

TO RENT—FLATS—NORTH.

TO RENT—MODERN 3-4 ROOM FLATS, 140 Superior, corner La Salle-st.; walk. dist. Apply janitor.

TO RENT—FLATS—NORTH.

TO RENT—AM TRYING TO LOCATE ONE TENANT who would appreciate a superlatively modern 11 room high priced apartment in new 2 flat bldg., not built for investment, but to be kept up as a home on North Shore; unobstructed view on 4 sides, entire benefit of lake; riparian rights, private beach and bathhouse, 5 elegant porches, 2 glazed in; tile roof, hence cool in summer; vacuum cleaning system; laundry with washing machine; heating plant in garage prevents smoke or gases in bldg.; 30 min. from loop by auto; blvd. all the way. Excellent transportation. Phone H. J., Owner, Wabash 2535.

TO RENT—IN ABSOLUTELY NEW BUILDING, 7 or 8 rooms.
S. E. COR. PINE GROVE AND BARRY-AV.
There are many new features, incl. sun and sleeping pchs., vapor heating, filtered water. Agt. ready to show. $150-$225.
BAIRD & WARNER. 4555 Broadway. Edge. 160.

TO RENT—FOUR ROOMS, $42; THE GREENleaf Apartments, S. E. Cor. Greenleaf and Greenview-avs.; two blocks from the lake; Northwestern "L" Rogers Park station, two blocks north and one west. Extra large rooms, private front and rear porches, disappearing beds; tennis court, lawn, shade trees, shrubbery, and flower beds on the premises. See MR. BELL, phone Rogers Park 9632. NELSON & LEWIN, Owners, 30 N. La Salle-st. Main 5880.

For Rent, New 5 Rm. Apts.

Cor. Sunnyside and Hazel-av., every room outside, overlooking lake, south front porch, French doors, between living room and dining room; mantel and bookcases with art glass windows above; 3 blocks east of Wilson-av. L; very attractive; $50 to $57.50. Open. H. H. BANFORD & CO., 40 N. Dearborn-st.

TO RENT—NEW APARTMENTS—SHERIDAN-road, Lunt-av., one block to Rogers Park station elevated road; 6 rooms with heated sun rooms, 2 baths, large closets; dining rooms finished in white enamel; parlors, bedrooms, and halls papered in latest designs; bathing beach half block; shower bath in basement for bathers; first class in all appointments. Agent at building every day.

TO RENT—FOR IMMEDIATE POSSESSION—4051 Broadway, 1st, four rooms, $30. 933 Edgecomb-pl., 2d, seven rooms, $47.50. 913 Buena-av., 3d, seven rooms, 2 baths, sun parlor, $85. 842 Crescent-pl., 3d, 6 rooms, front porch, $47.50. 672 Sheridan-rd., 3d, corner, 8 rooms, April 1, $65. 675 Sheridan-rd., 1st, corner, 8 rooms, April 1, $80. REGELIN, JENSON & CO., 3930 Sheridan-rd.

TO RENT — GREENLEAF ANNEX, 1415-35 Greenleaf-av., Rogers Park "L" sta., walk 2 blks. north, 1 blk. west; extra large 4 room flats; dining room 17x17; sun parlor bedrooms 11x16; extra large closet space; Murphy beds; all outside rooms; $47.50. Main 5880. NELSON & LEWIN, 30 N. La Salle-st.

TO RENT—THE PUEBLO, COR. BELMONT AND Pine Grove-avs.; modern, high grade apartments.
4 rooms....$35.00 to $38.00
5 rooms....$40.00 to 45.00
6 rooms....47.50 to 50.00
See janitor. FREDERICK J. FADNER, 8 S. Dearborn-st. Phone Cent. 4624.

TO RENT—SHERIDAN-RD., AT ARGYLE; FINest apts. on the beautiful North Shore, overlooking the lake and drive; 6 and 7 rooms, vacuum cleaners, showers, large sun parlors, assembly room. W. S. HENNESSEY & CO., on premises or 1115 Argyle-st., opp. L sta. Edgewater 1068.

TO RENT—SUNNYCREST APARTMENTS. Dover and Sunnyside-av. New bldg., 4 and 5 rooms, all light. One month rent free. N. W. L to Wilson-av. or N. Clark-st. cars to Sunnyside. Agt. on premises.

TO RENT—BEAUTIFUL NEW 5 ROOM APARTment, 4613 N. WESTERN-AV. [RAVENSWOOD]. Hardwood trim, mission fireplace, beam ceilings, bookcases, sideboard, gas range, icebox, etc. Fine yard and private porch. FREE RENT till May 1st. Phone RANDOLPH 1739.

TO RENT—ELEGANT NEW 4 AND 5 R. APTS., S. W. corner Glenwood and Summerdale-avs.; strictly modern; sun parlor; large light rooms; rents $42.50 to $55.00. Agent on premises Sat. and Sun. p. m.

TO RENT—547 MELROSE-ST., 8 R., $42.50. 3215 Broadway, 5 R., $32. Berwyn and Kenmore, 5 R., $42. S. W. Cor. Winnemac and Glenwood, 4 and 5 R., $38-$48; decorated; poss. now. S. HARNSTROM & CO. Tel. Franklin 4198.

TO RENT — 6 ROOMS, STEAM HEATED APT., 2d, 4748 Dover, nr. Lawrence-av.; sun parlor, shower bath, extra large rooms, plenty of light with fireplace and bookcase; just completed, ready for occupancy, $55. Apply to owner on 1st floor.

TO RENT—VERY FINE, LIGHT SEVEN ROOM apt.; 4 bedrooms, 2 baths, shower, sun parlors; luxurious; good neighborhood; fine transportation; possession May 1st; 4030 Clarendon-av.; $85. WOLF & SMITH, 3266 N. Clark. Graceland 3476.

TO RENT—RENTS MATERIALLY REDUCED; 6-7-8 room apts., n. w. cor. La Salle-av. and Eugenie-st., facing Lincoln park, with usual modern conveniences and elevator service. JOHN F. WEGFORTH, 154 W. Randolph-st. Main 4505.

TO RENT—HIGH CLASS APARTMENTS, 5611 WINTHROP-AV. 4 bedrooms, 2 baths; $70.00 and $75.00 per month. W. J. & C. B. MOORE, 1110 Bryn Mawr-av. Phone Edgewater 2946.

TO RENT—MAGNOLIA-AV., 4910—VERY LGT., clean, beautifully decorated 7 rms., 2d or 3d apt.; $45; near lake and Argyle L; adults only; immediate possession. Phone Ravenswood 4215.

TO RENT—4636 SHERIDAN-RD., NEAR WILson-av., 9 rooms, 3 baths, 3 and 4 porches, $100 to $115. H. H. BANFORD & CO., 40 N. Dearborn-st.

TO RENT—ROGERS PARK— 4, 5, and 6 room modern flats, sun parlors, all light rooms. W. H. PUSHECK, 1334 Morse-av.

TO RENT—MAY 1ST; 7-9 E. WALTON-PL.; these cozy, mod. 4 and 5 room apartments; steam heat, etc.; adult families only; $35 and $40. JNO. M. FANNIN & CO., 8 S. Dearborn-st.

TO RENT—COR. SHERIDAN-RD. AND IRVING Park-blvd., 2d floor; doctor or dentist office with 4 living rooms. Tel. Lake View 476. 3949 Sheridan-rd.

TO RENT — THE CECIL, 4 AND 5 ROOM FLATS, $28 and $30; steam heat, modern improvements; 1 block from N. W. El.; Center-st., between Osgood and Seminary. Inquire janitor on premises.

TO RENT—EXCEPTIONALLY CHOICE 5 ROOM flat, Roscoe-blvd. and Elaine, $40. A. MYERS, 2956 N. Clark. Tel. Graceland 6007. Also 2 beautiful 4 rooms at $32.50; all modern.

TO RENT—$24 TO $32.50—4 AND 6 ROOM FLATS; steam heat, electric light, porches, etc. 2850-54 N. Clark-st. See janitor in rear. THEODOR W. BUHMANN, 2634 N. Clark-st.

TO RENT—
6 room flats, $35. 611 OAKDALE AV. Cor. Broadway. See janitor or B. A. THORPE, 105 S. Dearborn-st. Phone Randolph 4094.

TO RENT—4856 N. WINCHESTER-AV., RAVenswood; unusually fine 6 room apartment, 2d or 3d floor, in corner 3 apartment building; hot water heated; price $40 per month.

TO RENT—5724 AND 5726 KENMORE-AV., 6 and 7 room modern apts., sun parlor and 2 baths; 1 block from lake, 2 blks. Edgewater L sta. See janitor or A. E. SWENSON in bldg. Edge. 5562.

TO RENT—HIGH CLASS APT., 8 ROOMS AND billiard room if desired; 537 Melrose-st., between Sheridan-drive and Broadway. Telephone Lake View 3864.

TO RENT—2, 4, 5, AND 6 R. APTS., FROM $30 up; on the Lake Shore; nr. Argyle "L" sta. Let us serve you. HIPPLE & CLARKE, 1128 Argyle-st. Tel. Rav. 7655.

TO RENT—858-860 N. STATE-ST.; MOD. 4 ROOM apts., s. h., hdw. floors, elec. lights; $30 to $35. JNO. M. FANNIN & CO., 8 S. Dearborn-st.

TO RENT—1ST AND 2D FLOORS, 555 ALDINE-av.; 1 blk. to lake; very large new 5 room apts.; front and rear porches; $45 and $50.

TO RENT—BEAUTIFUL, NEW, BRIGHT 9 RM. ASTOR-ST. APT., 3 BATHS; ELEVATOR; GARAGE; DECOR. TO SUIT. HARRISON 1737.

TO RENT—IN ROGERS PARK—4 TO 7 ROOM apts.; new; $30 to $90. M. E. MAHER & CO., 6570 Sheridan-rd. Rogers Park 458.

TO RENT—845 SHERIDAN-RD., 1 B. EAST OF "L" station; high class 7 r. flats, 2 baths, porch and balcony; $65. Garage convenience.

TO RENT—848 CRESCENT-PL., 1ST, 5 LARGE light rms., large front, rear porches, $47.50. Tel. Diversey 8560.

TO RENT—MODERN 4 ROOM STEAM HEATED apt., all light, ½ block Wilson "L," $32. Apply 4541 Clifton-av., 1st.

TO RENT—NEW APTS. IN ROGERS PARK, $30 to $125 per month. A. J. GEIS, 6744 Sheridan-rd. Rogers Park 787.

TO RENT—BEAUTIFUL 6 ROOM 2D APT.; PRIvate front and rear porches; strictly first class; express and surf. transp. Edge. 7592.

TO RENT—4 RMS., MODERN, CLOSE TO EDGEwater L, $35.00. WRIGHT & WRIGHT, 1127 Bryn Mawr-av. Phone Edgewater 7201.

TO RENT—6 ROOMS, 2D FLAT, 2 BATHS; DECorate suit tenant. 5853 Kenmore-av. Ph. R. Pk. 5863.

TO RENT—3761 N. HALSTED-ST., TOP FLOOR, corner, 5 rooms; steam heat; $28; near Federal ball park.

TO RENT—6 ROOM APT., 2 BATHS, SUN PARlor, screened back porch. 1st and 3d floors; $65 and $70; garage extra. 926 and 928 Glengyle-pl.

TO RENT—BEAUTIFUL 4 AND 5 ROOM APTS., 1676-78 Farwell-av.; private porches, bookcases, and mantel; liberal concession; $35 and $40.

TO RENT—HAZELHURST BLDG., S. W. COR. Galt and Hazel-avs., 5 rooms, $42.50; concessions. O. P. CURRAN JR., 4561 Broadway.

TO RENT—559 ALDINE-AV., 1 BLK TO LAKE, 5 and 6 room apts.; large front and rear porches; very choice; $50 to $55.

TO RENT—6-7 ROOM APTS., MODERN, 1ST and 2d floor, 541 Melrose-st., between Sheridan-drive and Broadway. Telephone Lake View 3864.

TO RENT—1262 NO. SHORE-AV., COR. LAKEwood, 4 rooms, $37.50 and $40. H. W. HARPOLD & CO., 29 S. La Salle. Cent. 40.

TO RENT—5610 KENMORE-AV., 1ST FLOOR; stm. ht., 6 rms., all outside light; private porch; detached 2 flat bldg. Edge. 1966.

TO RENT—5108 KENMORE-AV., COR. WINONA, nr. Argyle L sta., 5 rooms; rent $37.50. H. W. HARPOLD & CO., 29 S. La Salle. Cent. 40.

TO RENT—FOUR ROOM APT., ALL OUTSIDE rooms; new bldg.; 2d floor. 4561 Clifton-av. Immediate occupancy.

TO RENT—1149 NORTH SHORE-AV., 2D; SUBlease up to date 5 r. apt.; all outside rooms; view of lake; 2 porches; $50. Tel. R. P. 10743.

TO RENT—4-5 ROOM LIGHT APTS., SELECT neighborhood; $37.50-$45. 720 Waveland-av.

TO RENT—8 ROOM 2D FLAT; MODERN; ELEC. light; $30. 350 Garfield-av., near Linc. Park.

TO RENT—665 CRESCENT-PL., 6TH APT.—Mod., all outside rms.; very desirable; $47.50.

TO RENT—MODERN 6 ROOMS HIGH CLASS apts. 534 Aldine-av., near lake.

TO RENT — 5 AND 6 ROOMS, STEAM HEAT; all light. 1442 Carmen-av. April 1.

TO RENT—OVERLOOKING LAKE, 3D APT., 504 Leland-av., 8 sunny rooms; immediate poss.

TO RENT—3710 PINE GROVE-AV., 1ST; 6 RMS., 2 baths; private front and rear porches; $55.

TO RENT — G. C. MOORE & SON, BIRCHwood Sta., N. W. L., have large list of new apts.

TO RENT — 1222 HOOD-AV., 1ST FLAT, NEW mod., 5 rooms, f. and r. p.; st. h. Rent $50.

TO RENT—621 CORNELIA-AV.; OVERLOOKing lake; 4 room apartment and sun parlor; $40.

TO RENT—7 R. FLATS; DR. OR DENTIST; L Station. 1129 Granville-av.

TO RENT—MAY 1ST. 5818 WINTHROP-AV., 2D, in 2 apt. bldg., 6 rooms, $47.50.

TO RENT—$35—STRICTLY MOD.—4 ROOMS and den; 3d floor. 5047 Winthrop-av.

TO RENT—FLATS—NORTH.

TO RENT— —TO RENT

742-48 BUENA AVE.
OVERLOOKING LAKE MICHIGAN.

Ten room apartments, 3 baths, sun parlor, SLEEPING PORCHES; choicest location; downtown in 20 minutes; each apartment 45 feet wide; spacious light rooms; every convenience, 2d floor, $175; 3d floor, $160.

G. H. GOTTSCHALK & CO., 69 W. Washington-st. Randolph 2076.

Why Go to the Sea Shore?
Lake Shore Apartments.

JUST COMPLETED, 5 TO 9 ROOMS, $65 TO $300.
ALL LIVING ROOMS, DINING ROOMS, SUN PARLORS, OVERLOOKING LAKE MICHIGAN.
PRIVATE BEACH, BALLROOM, GARAGES.
NORTHWESTERN "L" EXP. TO WILSON OR ARGYLE.
LAFAYETTE-PKWAY, 1 BLK. SOUTH OF LAWRENCE-AV., EAST OF SHERIDAN-RD. TO LAKE.
OWNER, P. F. RENOLDS, CENTRAL 4624.

TO RENT—
Northeast corner Wilson and Broadway.
4 rooms, $26.00 and up.
5 rooms, $35.00 and $37.50.
These apartments are modern and up to date in every respect; steam; gas range; refrigerators, etc. See janitor, apartment 2B.
Gordon Strong & Company, 209 S. State-st. Harr. 8191.

TO RENT—
THE BREWSTER BLDG.,
500 DIVERSEY-BLVD.,
corner Pine Grove-av., overlooking Lincoln Park. 2, 3, 4, and 6 room apartments; fireproof; electric elevators; excellent cafe in bldg. Rent, $25 to $57.50. Agent on premises.
GORDON STRONG & COMPANY, 209 South State-st. Harr. 8191.

44 E. PEARSON ST.

Elegant 5 and 6 room apartments, fireproof building, with all modern appointments, within walking distance from loop. Inquire of Janitor, n. w. cor. Rush and Pearson-sts. or
QUINLAN & TYSON,
40 N. Dearborn-st.

TO RENT—
REGELIN, JENSON & CO.
4710 Magnolia-av., 6 rooms, 1st or 2d, $45 and $47.50. 4616 Clarendon-av., 6 rooms, 3d, concessions, $75. 4848 Sheridan-rd., 6 rooms, 1st, $65. 6921 Sheridan-rd., 6 rooms, 2d, 2 baths, $70. 906 Lafayette-pkway., 7 rooms, 1st, $65. 5153 Broadway, corner Foster, 8 rooms, adapted for doctor's offices, 2d, $50. Possession on the above on May 1st. Call for list. Office open Sunday and evenings.

TO RENT—N. W. COR. MAIN-ST. AND MICHIgan-av., Evanston; very choice, new, 8 large rooms and sun parlor; 2 baths and shower, vacuum cleaner, Mexican mahogany and white enamel trim; Sheffield silved fixtures; decorations to suit; one block from lake, 3 blocks from station N. W. elev. on N. W. railroad; 18 min. service to city; reasonable terms. JOHN A. NYDEN, 64 W. Randolph-st. Phone Randolph 909 or Edge. 4400.

TO RENT—NORTH EDGEWATER—
6229 Magnolia, 5 rooms, light, $37.50.
6054 Broadway, 5 rooms, large, $38.00.
1417 Rosemont, 5 rooms, porches, $42.50.
6310 Magnolia, 6 rooms, porches, $50.00.
Others $30 and up. Concessions made.
ROY E. KNAUER & CO., 6168 Broadway.

TO RENT—CHOICE NEW 5 R. APTS. AT 6341-3 Lakewood; sun parlor; light rooms; ready Apr. 15th; rent $50.00; agent on premises Sat. and Sun. p. m.
THE EDGEWATER BANK
R. E. Dept. Edge. 985. 5545 Broadway.

TO RENT—6707 SHERIDAN-RD., N. E. COR North Shore-av., Rogers Park, ½ block from lake; large sun parlor, facing Sheridan-rd.; 6 rooms, 2 baths; all rooms light. JOHN MANGEL, 17 E. Monroe-st. Central 2851.

TO RENT—$47.50—MOD. 2 FLATS, 6 R., 1ST FL.; BIG PORCH and YARD; choice dist. 1309 Thorndale-av.
$25-$27.50—Modern, furnace heated, 4, 5 big r., all light, 1312-14 Argyle-st.
J. F. HECHT, 6211 Broadway. Edge. 7747.

TO RENT—HIGH GRADE APTS., EDGEWATER.
6306 Lakewood-av., 3d, 5 rs., extra light....$42.50
1302 Rosemont-av., 3d, 6 rs., cor. apt., porch. 47.50
1304 Rosemont-av., 2d, 4 rs., ideal, porch....37.50
1308 Rosemont-av., 2d, 6 rs., very light....47.50
WM. D. LUKENS, 6232 Broadway.

TO RENT—37-39 E. DIVISION-ST., FACING ASTOR-ST., 1st apt., 6 rooms and bath, hot water heat, electric light, gas range; cheapest flat on the North Side for the money; 2 or 3 year lease; $55. E. A. CUMMINGS & CO., 40 N. Dearborn-st.

TO RENT—VERY DESIRABLE 1ST FL. 6 ROOM flat with porch overlooking nice yard; all modern conveniences; price $50; 2½ blocks from Wilson-av. exp. station; refs. required. Apply to owner, 3d flat, 915 Wilson-av.

TO RENT—ROGERS PARK—SUBLEASE BEAUTIFUL 4 room apt.; sun parlor, etc.; overlooking lake; new bldg.; also a full list of 5-6-7 room apts., $35.00 up.
J. M. McDONALD & CO.,
R. P. 736. 6610 Sheridan-rd.

TO RENT—FOR PHYSICIAN OR PRIVATE RESidence, 8 room, cor. flat, Foster and Broadway; $50.
REGELIN, JENSON & CO., 4603 Broadway. Edgewater 4651.

TO RENT—NEW SIX RMS. IN 3 APT. BLDG.; sun parlor, sleeping porch, tile and shower in bath; living rm. 25 ft., dining rm. 24 ft.; extra large bedrooms; best part of Birchwood. MAY & FINLEY, R. Pk. 471. 6532 Sheridan-rd.

TO RENT—S. E. COR. GRACE AND PINE Grove-av.; one 4, 5, and 6 room modern apart., with sun porches, $37.50 to $60. See janitor or Tel. Graceland 6480.

TO RENT—NEW 4 AND 5 ROOM APARTMENTS, front and rear porches, near L station; $42.50 and $50.00; ready to move into. Cor. Wilson-av. and Ashland-av. GEO. W. WALKER, 4610 N. Clark.

TO RENT—BEAUTIFUL COR. APT., 7 R., SUN parlor; all large rooms; 4901 Sheridan-rd., 2d fl.; $125; n. e. cor. Ainslie. 4909 Sheridan-rd., 6 rooms, sun parlor, $85. Agt. at bldg. Edge. 1317.

TO RENT—VERY MODERN AND DESIRABLE 5 and 6 room flats; single building; front and rear porches; near Wilson-av. station N. W. L. Owner, 915 Leland-av.

TO RENT — 5 ROOMS AND ALCOVE, STEAM heated apt., 1st floor, 4730 Dover-st., nr. Leland; private large screened porch; strictly modern, $50. Apply to owner. 4748 Dover-st., 1st.

TO RENT — 1320-22 ARDMORE-AV., EDGEwater, modern 6 room apartments; new 2 story buildings, sun parlor; H. W. H.; $47.50. A. J. ROSS, Sunnyside 10127.

TO RENT—IN VIEW OF LAKE. MARCH AND APRIL FREE. GALT-AV. 9 sunlight rooms, 3 baths, sleeping, etc., $118; with garage, $130. Edge. 7686.

TO RENT—1919 LINCOLN-AV., 1ST, 6 ROOMS, $19.00; 1645 Addison-st., 1st flat, 5 rooms, fur., $28.00; 856 George-st., cor. flat, 5 rooms, steam, $35.00. KOESTER & ZANDER, 143 N. Dearborn-st.

TO RENT—HANDSOME 7 ROOM FLAT, NEAR lake; large private porches, lawn on either side; modern conv.; hot water heat; rent $55; best flat North Side. 6316 Wayne-av.

TO RENT—ONE OF THE MOST ATTRACtive apts. in the city; permanent view of yacht harbor, lake and park; 7 rooms. 3202 Sheridan-rd. SAMUEL T. CHASE, 414 Monadnock Bldg.

TO RENT — ONE 7 AND TWO 8 ROOM FLATS, steam heat, gas and electric light, on Cambridge-av., near lake and Diversey-blvd.; price $50 per mo. CHAS. SCHLOTE & CO., 3958 N. Robey-st.

TO RENT—ONE 4, ONE 5, ONE 6 ROOM APT., with sun porches, 3743-3755 Pine Grove-av.; $50 and $60; 3 blks. east of Grace-st. L sta. Graceland 6480.

TO RENT—5 ROOM APARTMENT AND 6 ROOM apartment, 411 and 413 St. James-pl., overlooking Lincoln Park; best location in city; beautiful interior finish. See janitor or Flat 2.

TO RENT—730 OAKDALE-AV., FIRST FLOOR, 5 room flat, in a single 3 flat bldg.; steam heat; light rooms; private porch; large yard. Phone Graceland 5106.

TO RENT—APT., 2D FLOOR, 7 LARGE ROOMS, 3 bedrooms; light both sides; 2d floor detached 3 story; fine bath and closets. 6315 Lakewood-av., near Devon-av.

TO RENT—HIGH GRADE 4, 5, 6 ROOM APARTment with private front porches, near lake and Argyle "L" station; $42.50 to $57.50. W. S. HENNESSEY, 1115 Argyle-st. Edge. 1068.

TO RENT—ARLINGTON-PL., 548, 1st APT. IN 2 flat; 7 rooms, with or without garage. Edgewater 3568.

TO RENT—FLATS—NORTHWEST.

TO RENT—PARKWAY APARTMENTS. 1400-1406 N. Kedzie-av., cor. Hirsch-st. 4, 5, and 6 room apartments; every apartment has SUN PARLOR overlooking entire HUMBOLDT PARK AND LAGOON. Most beautiful location in Chicago. Sleeping porches, vacuum plant, mantels, bookcases, etc.; every room elegantly decorated. TRANSPORTATION—MET. L and SURF. LINES. DO NOT FAIL TO INVESTIGATE AT ONCE IF YOU WISH SOMETHING EXCLUSIVE, ATTRACTIVE, AND UP TO DATE. Ready for occupancy MAY 10th. For information or appointment call Humboldt 1492. Agent on premises DAILY.

TO RENT—LOGAN-SQ. APARTMENTS—4, 5, 6, 7, and 8 rooms; steam heat; rentals very reasonable; best locations near Logan Sq. "L" sta.; possession now and MAY 1ST. F. E. LACKOWSKI & CO., Logan-blvd., cor. Kedzie-blvd., 2D FLOOR. Open evenings and Sundays.

TO RENT—VERY FINE BUNGALOW STYLE flat; 5 rooms; hot water heat; janitor service; near C. & N. W. trains and Milwaukee-av. cars; finest flat on Northwest Side; $40; worth $60. FRED A. BOSWELL, 4441 Milwaukee-av. Irving 528.

TO RENT—NEW MODERN BRICK 5 AND 6 RM. flats; hardwood finish, gas and electric lights, front and rear porches; furnace heat; large lot; rent $22 and $25. HARVEY S. BRACKETT & CO., Lawrence and 42d-avs.

TO RENT—ELEGANT 7 ROOM APARTMENTS, overlooking HUMBOLDT PARK; furnace heat; rental $32.50, 843, 845, and 851 N. SACRAMENTO-BLVD. PH. RANDOLPH 1739.

TO RENT—MODERN 6 ROOM FLAT; HOT WAter heat and running hot water; now occupied by dentist. 1925 Milwaukee-av. Call JOS. STEIN & CO., 1985 Milwaukee-av.

TO RENT—BEAUTIFUL 4 ROOM FLATS, stove heat, new building; ideal location and transportation. 2468 No. Albany-av., Logan-square. $18.00 up.

TO RENT — N. E. COR. FULLERTON AND Western-av., 7 room flat; doctor offices and living rooms.

TO RENT—MODERN 6 ROOM APARTMENT, near HUMBOLDT PARK; rental $25 per mo. 843 N. RICHMOND-ST. PH. RANDOLPH 1739.

TO RENT—1ST FLAT, 5 RMS., MOD., $24; 4213 N. Keeler-av. Ph. Irving 6882.

TO RENT—NEW BLDG.; MODERN 4 R. APT., furn. heat. 3945-7 N. 44th-av. Main 1546.

TO RENT—2 5 R. M. FLATS, EVERY RM. LIGHT; hot water heat; $25. Cripe Bros. Ph. Irving 380.

TO RENT—2D FLAT, 2580 N. TALMAN-AV., NR. Logan-blvd. MATTHEWS. Armitage 7084.

TO RENT—FLATS—NORTHWEST.

TO RENT — KIMBALL-AV., 4 ROOM, STEAM heated flats; janitor service; new, modern bldg.; rent $28. C. A. Johnson Real Estate Co., 3121 Milwaukee-av.

TO RENT—FLATS—WEST.

TO RENT—NEW 4, 5, AND 6 ROOM APARTments in the EVERGREEN TERRACE APARTMENTS, corner Washington-blvd. and Cicero-av. [48th]; most beautiful building on West Side, with large, handsome court, lawns, and fountain; every detail up to date; disappearing beds in each apartment, equaling another room; sun parlors and bathroom, with mosaic floors; ample heat; best of L and surface line transportation; will rent to desirable tenants only. For something different and exclusive, see this building. Immediate possession. Rents from $40 to $60 per month. Agent on premises daily.

TO RENT—$25.50; 430 S. LEAVITT; ALL LIGHT rs., hardwood flr., gas range, hot water connection with furnace, large basement and yard, front and side entrance; best neighborhood West Side; convenient to Van Buren. Call any time, 1st flat. Main 1457.

TO RENT—THE "WAVERLY," 1508-1512 LAKE-st., opposite Union Park; 4 room apartments; all large and light; newly decorated; new plumbing....$12-$15. E. WOLTERSDORF & CO., Madison and Ashland.

TO RENT—READY APRIL 1ST AND MAY 1ST—New 4 room, modern, steam heated flats, $30. Take Garfield Park "L" to Laramie-av., walk half block north. G. M. POSNER, 528 S. Laramie-av.

TO RENT—NEW 5 AND 6 R. APTS., CENTRAL Park-blvd. and Monroe, facing park; sun parlors, porches, 2 baths, vacuum, 7 closets. Kedzie 2306.

TO RENT—ELEGANT SECOND APARTMENT, 3264 Washington-blvd., just east Garfield Park, 7 rooms, 2 bathrooms; private veranda; adult family; $70; phone Kedzie 1454.

TO RENT—4930 WASHINGTON-BLVD., BEAUtiful modern 7 room apt.; private front and rear porches; wall safe, clothes chute, buffet, sideboard; 6 closets; rent $55.

TO RENT—WILL MAKE CONCESSION. 440-46 Irving-av., 4 and 5 rm. flats; modern; see janitor; rent....$30-$35. JOHN E. TITTMAN & CO., Madison and Ogden.

TO RENT—5 ROOM FLAT, STEAM HEAT, electric; special concession for April 700 S. St. Louis-av. C. E. SMITH.

TO RENT—3301-7 W. ADAMS-ST., 7 ROOMS; modern; heated; $30-$32.50. MEADOWCROFT, 134 S. La Salle-st. Phone Franklin 1756.

TO RENT—MODERN 5 RM. FLATS, 1ST, 2D, 3D floors, Santa Clara Bldg., Sacramento-blvd. and Arthington-st. See janitor or phone Monroe 1419.

TO RENT—ELEGANT 8 ROOM FLAT. 116 S. Hamlin-av.

TO RENT—2 MODERN 7 ROOM FLATS, 4014 Wilcox-av. Phone Kedzie 5090.

TO RENT—STEAM HEAT FLAT, 7 ROOMS; 1622 S. Spaulding-av.; 2 blocks n. of L stat.; $33.

TO RENT—MODERN SUNNY CORNER 5 ROOM flat. 4208 N 52d-av.

TO RENT—FLATS—SUBURBAN.

TO RENT—806-8 REBA-PKWY., EVANSTON, 3 blks. southwest of Main-st. station; modern, 6 large room apts. with refrigerators, screened porches, specially resigned electric fixtures, the best hdwd. trim and highest grade plumbing; rents $45 and $47.50 month. PAUL STEINBRECHER & CO., Tribune Bldg.

TO RENT—S. EVANSTON, 711 MONROE, 2 BLKS. to L and N. W. trains, new, large rms.; frt. and r. porches, 2 Murphy beds; $35, $37.50. Frank. 1411.

TO RENT—205 MAIN-ST., 6 R., $43.50; CONV. to city. HARNSTROM & CO., Franklin 4198.

TO RENT—FLATS—MISCELLANEOUS.

TO RENT—
MODEL APARTMENTS. THROUGHOUT THE CITY.
We can rent anything.
CHICAGO RENTAL ASSOCIATION, 511-12, 608 S. Dearborn-st.
North and S. Side Branches. Harrison 1476.

TO RENT—FURNISHED FLATS.

South Side.

TO RENT—TYSON FURNISHED APARTMENTS, 4259 GRAND-BLVD. BEAUTIFUL SIX ROOM APARTMENT. PARLOR, LIBRARY, 2 BEDROOMS, DINING ROOM, BUTLER'S PANTRY, KITCHEN AND BATH WITH SHOWER. FURNISHINGS, BRASS BEDS, ORIENTAL RUGS, CARVED FURNITURE, 50 ELECTRIC LIGHTS, TIFFANY SHADES, LINEN, BEDDING, SILVER, CHINA, COOKING UTENSILS, FUEL GAS, AND MAID SERVICE SUPPLIED. SMALLER SUITES $40 AND UP.

TO RENT—NEW ST. FRANCIS, 3841 GRAND-BLVD. Building and furnishings brand new. Call today and secure one of these magnificent [never occupied] 3 room and bath suites. Each contains combination living room, bedroom, kitchen, tile bathroom, In-a-Door bed, and private large elec. lighted porch; furnishings include everything complete for housekeeping; apartments are cleaned by vacuum system. MAID SERVICE IS FREE. $60 to $75. 2 short blocks to L sta., 12 minutes to Loop.

TO RENT—ELEGANT 8 ROOM APARTMENT beautifully furnished, solid mahogany, dining room and living room across the front of building; only 3 apartments in building; Michigan-av., near 44th-st.; rental $150; May 1st; must be A1 party; good references. Tel. Oakland 4677 for appointment to see same.

TO RENT—NEW CHEVERNEY APARTMENTS, s. e. cor. Grand-blvd. and 39th-st.; furnished complete for housekeeping; 3 rooms; large tile bath; maid service free; 2 disappearing beds; balconies overlooking beautiful boulevard; 12 minutes on L to downtown; $60 to $75 per month. Phone Douglas 8440. Agent Apartment M.

TO RENT—4029 ELLIS-AV., 2D AND 3D, WEST; beautifully furnished three room apt., including linen, silverware, aid disappearing beds; convenient to transportation; $65. H. F. NORCOTT & CO., 1007 E. 43d-st. Oak. 1301-2.

TO RENT—COMPLETELY FURNISHED CORner 5 room apt. to Oct. 1st; $60 per mo. 6201 Dorchester-av. GRAPPERHAUS, RUSSELL & CO., 1346 E. 63d-st. Tel. Hyde Pk. 2976.

TO RENT—5403 PRAIRIE-AV., "THE BEAUfort," fur. apts., 4 rooms; steam, tile bath, electricity, etc.; $38 up; choice location; near Washington park and L exp. Phone Normal 3559.

TO RENT — READY TO LIVE APARTMENT; disappearing bed and finest furniture; shower bath, with tiled walls; complete kitchenette with tiled floor; Blackstone style. 4104 Michigan-av.

TO RENT—3 ROOM FURNISHED FLAT; MOD.; ph.; 2 blks. S. S. L., 1 blk. surf. 6158 Langley-av., 2d.

TO RENT—1552 63D-ST., 3 RM. FLATS, FURN., adjoining Jackson Park; steam, elevator; $28 up; L, surface, and I. C. exp.

TO RENT—630 WOODLAND-PARK—4 ROOM furn. flat; elec. light; beautiful private park.

TO RENT—4010 DREXEL-BLVD.—$40—2 LARGE parlors, bath, kitchenette; nice porch; priv. entr.

TO RENT—2, 3, OR 4 ROOM FURN. FLAT; STM.; $25, $30, $35. 4800 St. Lawrence. Drex. 7399.

TO RENT—4010 DREXEL-BLVD., TWO LARGE parlors, bath, kitchenette; nice porch; priv. entr.

TO RENT—1215 E. 52D-ST., 2D, 5 RMS; OUTside light; player-piano. Midway 2842.

North Side.

TO RENT — HIGH CLASS FURN. 5 ROOM OUTSIDE APT.; ALL CONVENIENCES; WILSON-AV. EXP., N. W. EL. MIGHT SELL AND SUBLEASE. ADDRESS B 463, TRIBUNE.

TO RENT OR FOR SALE—HIGH CLASS 8 RM. apt. on Sheridan-rd., handsomely and comfortably furnished; $125 mo. Edgewater 5959.

TO RENT—3752 PINE GROVE-AV., 2D APT.—Will share my apartment with a responsible business couple; refs. exch. Graceland 3466.

TO RENT—FURNISHED APTS., 6 TO 12 ROOMS, $85 to $500 per mo. MRS. E. W. CASE, 35 N. Dearborn-st.

TO RENT — 923 BELDEN-AV., COMPLETELY fur. flat, steam and h. w. Ph. Lincoln 533.

TO RENT—6 RM. NICELY FUR. CORNER FLAT. 39 E. Ohio. Telephone North 796. HOYT.

TO RENT—IN "THE BIRCHWOOD"—NEW 4 R., $50; 5 r., $60; best trans. Randolph 1994.

TO RENT—EDGEWATER, NEAR LAKE, COMpletely furn. 4 room apt. Ravenswood 3326.

West Side.

TO RENT—SUMMER—FINE FURN. 5 R. APT. nr. Garfield Pk. 2823 Wash.-blvd. Gar. 4982.

TO RENT—FOUR ROOM ELEGANTLY FURN. apt.; price $45. Phone Garfield 5732.

Suburban.

TO RENT—711 MONROE, S. EVANSTON, 2 blks. L and steam [19 min.]; new bldg. and furn.; large rms., 2 porches; 2 beds; $43.50. Franklin 1411.

WANTED—TO RENT—FLATS.

WANTED—TO RENT—THREE ROOM FURnished modern flat, north of Wilson-av. and near lake. Phone MRS. NORMAN, Edgewater 5428.

WANTED—TO RENT—7 ROOM FURN. FLAT, South Side, over summer; young married couple; refs. Phone, except Sunday, Randolph 856.

FLATS LISTED.

WANTED—TO RENT—LOOKING FOR FURN. or unfurnished flats, see Ill. Renting Asso., 20 E. Jackson, 1510. GIBBONS. Ph. Wabash 1458.

TO RENT—STORES—DOWNTOWN.

TO RENT— —TO RENT.
130 W. RANDOLPH.
One of the best locations in the loop for cigar store and poolroom at reasonable rental.
LEE J. LESSER & CO., Tower Bldg., N. W. Cor. Michigan-av. and Madison-st. Phone Randolph 5660.

TO RENT—WE ARE PAYING $2,500 A YR. FOR store and bsmt., 20x150, Lake, nr. La Salle; will discount our lease after May 1st $100 a mo. to thoroughly responsible party. 1124 First Natl. Bank Bldg.

TO RENT—FIVE YEAR TERM, STORE; 17X66, with basement space, at 437 South Dearborn-st. Harrison 1200. BALLARD, ROWE & WHITMAN, Agents, 431 South Dearborn-st.

TO RENT—STORE, 27X80, 212 VAN BUREN-ST., near Fifth-av.; fireproof and sprinkled building. A choice light store; low rental. ALEX. FRIEND & CO., 29 S. La Salle-st.

TO RENT—STORES, LARGE AND SMALL, IN Tims Bldg., n. w. cor. Washington-st. and 5th-av.; steam heat; electric light and power. THAD H. HOWE & CO., 102 N. FIFTH-AV.

TO RENT—1606-8 S. MICHIGAN-AV., OPPOSITE Grant Park; low rental; agents paid full commission; possession immediately.

TO RENT— STORE. —TO RENT
55 Congress, between Wabash and Michigan-av. Telephone Harrison 6706.

TO RENT—STORE, 324 FEDERAL-ST., OPPOsite Monadnock Block; modern building; long lease for saloon or other lines.

TO RENT—STORES, OFFICES, LOFTS— In downtown district. Tel. Randolph 3384. CALLISTUS S. ENNIS & CO., 123 Monroe-st.

TO RENT—724 S. STATE-ST., JUST NORTH OF Polk; store and basement; also flats. FRANK S. PAGIN & CO., 32 W. Washington-st.

TO RENT — 646 S. STATE-ST., STORE, 25X100; also 3 lofts, or 24 room hotel. FRANK S. PAGIN & CO., 32 W. Washington-st.

TO RENT—STORES—CORNER, 20X50, $2,500—Inside store, 18x70, $900. 326 River-st., corner Wabash. WILLIAMS. Central 2166.

TO RENT—STORE IN NEW BLDG., COR. POLK and Dearborn-sts. F. P. HILL, 711 S. Dearborn-st.

TO RENT—STORE; LIGHT OFFICE SPACE; Hunter Bldg., Market and Madison., Rm. 504.

TO RENT—LOOP; NEW COR. STORES, SUITAble buffet, cafe. O'REILLY, 308 W. Van Buren.

TO RENT—STORES, 335-7 SO. CLARK-ST.—IN loop, 20x100. OWNER, 316 Oakwood-blvd.

TO RENT—STORES—DOWNTOWN.

TO RENT— —TO RENT
STORE
164 W. WASHINGTON-ST., BETWEEN LA SALLE AND 5TH-AV.
WITH BASEMENT SPACE.
LONG TERM LEASE.
REASONABLE RATE.
IMMEDIATE POSSESSION.
LEE J. LESSER & CO., TOWER BLDG., N. W. COR. MICHIGAN-AV. AND MADISON-ST. PHONE RANDOLPH 5660.

TO RENT— —TO RENT
STATE AND LAKE BUILDING STORES.
One of the best locations in the loop; suitable for flower stores, fruits, restaurant; long leases at very reasonable rental. Located at the northeast CORNER STATE AND LAKE-STS. MODERN IN EVERY RESPECT.
LEE J. LESSER & CO., Tower Bldg., N. W. Cor. Michigan-av. and Madison-st. Phone Randolph 5660.

TO RENT—
For restaurant, loop, Madison-st., $4,500.
B. A. THORPE, 105 So. Dearborn-st. Phone Randolph 4094.

TO RENT—STORES—SOUTH.

TO RENT — 201 E. 61ST, COR. INDIANA—NEW STORE; WILL BE TRANSFER COR.....[illegible]
211 E. 61ST-ST., FINE....[illegible]
63D AND I. C. DEPOT, NEW BLOCK STORES READY ABOUT APRIL 15TH. GREAT BUSINESS LOCATION.
ACKLEY BROS.
PHONE HYDE PARK 100. 1326 E. 63D-ST.

TO RENT—HYDE PARK-BLVD. AND LAKE PARK-AV., stores, adjoining 1,000 seat theater; half block Chicago Beach Hotel, opposite Hyde Park Hotel; exceptional opportunity for all lines of business. G. H. GOTTSCHALK & CO., 69 W. Washington-st. Ran. 2076.

TO RENT — 1614 E. 53D-ST., LARGE AND light store in center of residence section at I. C. Hyde Park station. Terms. JOHN A. CARROLL & BRO., 53d-st. and Lake Park-av. Hyde Park 440.

TO RENT—EXCEPTIONALLY GOOD LOCATION for all kinds of business; southwest cor. 47th and Woodlawn; liberal concession to responsible party. I. & S. LANSKI, Canal 828.

TO RENT—3115 PRAIRIE-AV., NEW MODERN store at bargain. 55 E. 26th-st., store....[illegible] W. M. BRINKMAN, 3119 Indiana-av.

TO RENT — EXCEPTIONALLY GOOD LOCAtion for all kinds of business; southwest corner 31st and Indiana-av. I. & S. LANSKI, Canal 828.

TO RENT—
4 stores, 6246-52 S. Park-av.......$15 to $20
T. E. WELLS, 160 W. Jackson-blvd. Wabash 3592.

TO RENT—STORE, LIVING ROOMS, NEXT TO high grade delicatessen established 15 yrs. Free or small rent to start. 3759 Cottage Grove-av.

TO RENT—STORE, 120 E. 39TH-ST.; WILL IMprove with new front. E. E. BALDWIN & CO., N. W. Cor. 35th-st. and Indiana-av.

TO RENT—LARGE HIGH GRADE STORES AT 453 and 539 East 47th-st. REIDENOUER & ERICKSON, 535 E. 47th-st. Oakland 316.

TO RENT—TRANSFER CORNER, S. E. CORner 26th and State-st.; store and flat; low rent. CREMIN & O'CONNOR, 105 N. Clark-st.

TO RENT—3839 COTTAGE GROVE-AV., LARGE modern steam heated store; moderate rental. See janitor or phone Oakland 3140.

TO RENT—2 MOD. STORES, N. E. COR. 47TH and Shields-av.; rent reasonable. Kenwood [illegible].

TO RENT—STORES—NORTH.

TO RENT—HIGH GRADE STORES—4611-19 N. WESTERN-AV.; 200 ft. from N. W. "L" station; very large show windows; steam heat, hardwood trim, steel ceilings, fine lighting fixtures, street lights in front; THIS IS AN EXCELLENT LOCATION FOR HIGH CLASS GROCERY AND MARKET; ONE OF THE MOST ACTIVE BUILDING NEIGHBORHOODS IN THE CITY; liberal concessions. W. F. HANLON, Owner, 1107-8 SCHILLER BLDG. PH. RANDOLPH 1739.

TO RENT—N. E. COR. BROADWAY AND ARgyle-st.; undoubtedly the best location for up-to-date cut rate drug store N. of Wilson-av.; new front just installed. JNO. M. FANNIN & CO., 8 S. Dearborn-st.

TO RENT — LARGE STORE, FINE LOCATION for grocery and market. 1409-11 Belmont-av., near cor. Southport, reasonable lease. NEWTON B. LAUREN & CO., 110 S. Dearborn-st.

TO RENT—100 FT. EAST OF BROADWAY, FOR beauty shop, 18x30; $30. REGELIN, JENSON & CO., 4603 Broadway. Edgewater 4651.

TO RENT—LARGE AND SMALL STORE, [illegible] BROADWAY, COR. BELMONT. PHONE GRACELAND 6307.

TO RENT—STORE; STEAM HEAT; GOOD LOCATION for stationery, barber shop, or delicatessen. 1236 Devon-av. Rogers Pk. 9598.

TO RENT—PART OF STORE; SUITABLE FOR electrician, locksmith, or decorator. 4457 Broadway. KIENZLE, Edge. 888.

TO RENT—DRUGSTORE, WILSON-AV. DISTRICT, COR. KENMORE AND LELAND. PHONE GRACELAND 6307.

TO RENT—68 WEST CHICAGO-AV., NEAR Clark; good retail stand, $65.

TO RENT—STORES—NORTHWEST.

TO RENT— —STORE.
MILWAUKEE AND ARMITAGE-AVS.
Transfer corner.
Beautiful new store, two doors from northeast corner; now occupied by tailor; will make attractive lease. GORDON STRONG & CO., 209 S. State-st. Harr. 8191.

TO RENT—
2295 MILWAUKEE-AV., STORE FOR RESTAURANT.
Corner Rhine-st., also two doors from corner of California-av.; possession now or May 1.
GORDON STRONG & CO., 209 S. State-st. Harr. 8191.

TO RENT—STORE; 1357 MILWAUKEE-AV., IN THE HEART OF BUSIEST DISTRICT, BETWEEN PAULINA AND WOOD-STS. APPLY B. WEINSTEIN, 1332 S. HALSTED-ST.

TO RENT—NEW STORES AT TRANSFER CORner for enterprising business men in any line; fastest growing section in Chicago; also offices suitable for doctor and dentist, corner Milwaukee and Belmont. HAENTZE & WHEELER.

TO RENT — STORE, 2403 N. WESTERN-AV., near Fullerton; gent's furnishing or other business.

TO RENT—STORES—WEST.

TO RENT—STORE, 117 N. JEFFERSON-ST. with or without basement. Suitable for machinery or steel house. J. HARLEY BRADLEY. Phone Monroe 140. 21 N. Desplaines-st.

TO RENT—2 STORES, 2 BASEMENTS, LARGE 2 story barn. W. Lake-st., near Ashland; can be rented separately or as one. 1302 Hartford Bldg.

TO RENT — 2 STORY AND BASEMENT NEW bldg., elevator, dry basement, best location on Randolph-st., for commission house. 721 W. Randolph-st. Chas. W. Wuischlager, on premises.

TO RENT—LARGE STORE, 433-443 N. CICERO-av., used as a department store during the last eleven years, suitable for other line. Investigate. DRECKMAN, 445 N. Cicero-av. Tel. Austin [illegible].

TO RENT—3 NEW STORES, TRANSFER CORner and elevated station, Lake-st. and Crawford [40th]; good location for any line of business. DRECKMAN, 445 N. Cicero-av. Tel. Austin [illegible].

TO RENT—NEW LARGE STORES, 4217-19 Madison-st.; furnaces and basements; good locations. MURRAY WOLBACH, 105 S. Dearborn-st.

TO RENT—2010 W. VAN BUREN-ST., LARGE STORE; CORNER ALLEY. GRANT, CARPENTER & CO., 8 N. Clark-st.

TO RENT—STORE, 25X100; LIGHT MFG. OR fruit store; new theater next door. Good tenant can make liberal terms. 1151 Van Buren-st.

TO RENT—1837 LAKE-ST., NICE STORE; PERfect light; steam heat; only $25. F. C. Smalley.

TO RENT—STORES—SUBURBAN.

TO RENT—MODERN NEW STORES IN CONgress Park, 30 minutes' ride on Burlington railroad; splendid opportunity for grocery, market, barber, druggist, etc. E. B. GRAHAM, 1809 Chamber of Commerce. Phone Main 326.

TO RENT—NEW STORES, 617-19 CHICAGO-AV., Evanston, opposite "L" sta., in new theater bldg.; steam; reasonable. Phone Randolph 1340. ROSENBERG & RENINGER, 9 S. La Salle-st.

TO RENT—OFFICES AND STUDIOS.

Downtown.

TO RENT—DESIRABLE OFFICES, MODERATE RENTAL, MOD. CONVENIENCES; FIREPROOF. UNITY BLDG., 127 N. DEARBORN-ST.

TO RENT — BEAUTIFUL SUITE CONTAINING 1 large office, 2 priv. offices, vault. 1305 City Hall Square Bldg.

TO RENT—PRIVATE OFFICE OR DESK ROOM and lots of business to lawyer, broker, architect, contractor, etc. 601, 105 Monroe. Rand. [illegible].

TO RENT — RAND-McNALLY BLDG., OUTside offices with all conveniences at low rentals. JOHN R. MAGILL & CO., 35 N. Dearborn-st.

TO RENT—VERY DESIRABLE PRIVATE OFfice in beautiful suite overlooking lake; special concession. 306 Monroe Bldg. Ph. Rand. [illegible].

TO RENT — PHYSICIAN'S HOURS, ATTRACtive office; reception room and service; moderate. Rand. 5794.

TO RENT—OFFICES, ATHENAEUM BUILDING, 162 N. Dearborn-st.; $15 to $30.

TO RENT—½ OFFICE WITH SHOWCASE, good for optician. R. 211 Tacoma Bldg.

TO RENT—LIGHT OFFICE SPACE; STENOG., etc.; phone. FRANK, [illegible], 814 Hearst Bldg.

TO RENT—PRIV. OFFICE FULLY EQUIPPED; responsible party. 745 1st Nat. Bank Bldg.

TO RENT—SUBLEASE, 1 AND 2 ROOM LIGHT offices in Fisher Bldg. Apply 1515 Fisher Bldg.

TO RENT — LAKE-ST. OFFICES, 1ST FL. IN whse. bdg. Griffin Mfg. Co., 17 E. Lake-st.

TO RENT—PRIVATE OFFICE, COMPLETELY furnished; solid mahogany. [illegible] Otis Bldg.

TO RENT—DESK ROOM IN WELL EQUIPPED OFFICE. ROOM 1052 PEOPLES GAS BLDG.

TO RENT—FURNISHED DESK ROOM OR HALF quiet office, $10. 219, 105 N. Dearborn.

TO RENT—2 ROOM SUITE; VAULT; CARPET; $30; very light. 115 S. Dearborn, Room 1016.

TO RENT—LIGHT, PRIVATE FURNISHED OFfice; $12.50 mo. CHASE, 211, 105 W. Monroe-st.

TO RENT—FRONT OFFICE; $25; DESK ROOM $5. 1206, 105 W. Monroe-st.

TO RENT—PRIVATE OFFICE, ALL CONVENiences; outside light. R. 301, 417 S. Dearborn-st.

TO RENT—OFFICES AND STUDIOS.

Downtown.

TO RENT—OFFICES AND SALESROOMS,
LYTTON BUILDING,
N. E. Cor. State-st. and Jackson-blvd.
A building in the center of things—a modern building with a well advertised location—a building in which every elevator is an express to the 16th floor.
INVESTIGATE
the advantages of the Lytton Building before determining upon any other. We'll be glad to send a representative with plans and figures. Phone Wabash 5207 and learn about the moderate rentals in the Lytton Building.
ALBERT H. WETTEN & CO.,
[Formerly Rounds and Wetten.]
AGENTS,
108 S. La Salle-st., or 1206 Lytton Building.

TO RENT—WESTMINSTER BUILDING.
Dearborn-st., S. W. corner Monroe.
Distinctive in Character and Tone.
OFFICES.
At Reasonable Rates.
WILLIS & FRANKENSTEIN,
Westminster Bldg.
Phone Central 5755.

TO RENT—ADAMS EXPRESS BUILDING,
115 S. Dearborn-st.
Most centrally located building in the loop. Desirable offices and sample rooms for manufacturers' agents and commission men. Very low rentals.
J. C. McCORD & CO.,
Central 997. Room 700.

TO RENT—MALLERS BLDG.
S. E. Cor. Madison-st. and Wabash-av.
STORES, SHOPS, OFFICES.
JOHN B. MALLERS JR., AGENT,
5 S. Wabash-av. Phone Rand. 6651-2.

TO RENT—AMERICAN TRUST BUILDING,
76 W. MONROE-ST.
CHOICE SPACE FOR OFFICE PURPOSES.
H. O. STONE & COMPANY,
FOURTH FLOOR,
TELEPHONE RANDOLPH 300.

TO RENT—SECURITY BLDG.
A modern 14 story office building, s. e. cor. Madison-st. and Fifth-av.; a high grade, light, corner space on 14th floor, suitable for artist, architect, lawyer, etc.; all conveniences; possession now or May 1.
THE UNIVERSITY OF CHICAGO,
GEORGE O. FAIRWEATHER, Agent,
604 SECURITY BLDG. TEL. MAIN 3569.

TO RENT—OFFICES.
38 S. Dearborn-st., a few choice offices, various sizes; good light; janitor service; 3 elevators, etc. Opp. First National Bank; $15 to $50 per month. Apply Room 204.

TO RENT—CHOICEST OFFICES IN FIRST NAtional Bank Bldg. Will rent any amount of space from one room at $75 per mo. to entire space renting for $500. Unexpired lease, two years. Mahogany furniture if desired. Call 507 First Nat. Bank.

TO RENT—OFFICES; MOST DESIRABLE FOR architect or artist; north and east light; best of service; low rent.
DICKEY BLDG., 189 N. DEARBORN-ST.

TO RENT—FIFTH-AV. BUILDING—S. E. COR. FIFTH-AV. AND MONROE-ST. Light, attractive offices for manufacturing agents in remodeled building; ready April 15th.
ERNST TEICH, AGENT,
R. 306, 305 S. LA SALLE-ST. WAB. 790.

TO RENT—TWO LARGE PRIVATE OFFICES and large reception room; all daylight; opposite elevators; $40 per month, including service. Apply BALLARD, ROWE & WHITMAN, AGENTS. Tel. Harrison 1200. 301, 431 S. Dearborn-st.

TO RENT—WANT OF SPACE COMPELLED US to move from our downtown 3 rm. suite, 927 First Natl. Bank Bldg.; rent $65; will make most liberal concession for poss. by April; lease to run 2 years; suit law firm, architect, or studio. North 4308.

TO RENT — IN MERCHANTS BUILDING, N. W. corner La Salle and Washington, suite 3 rooms, $40; single office, $22.50; single office, $30; single office, 25x35, $50; good light. E. W. SHAW, 300 N. La Salle. Tel. Main 2611.

TO RENT— —TO RENT
MODERN OFFICES,
OPPOSITE LA SALLE HOTEL.
Attractive proposition to responsible parties.
PAUL C. LOEBER & CO., 21 N. La Salle-st.

TO RENT—PART OF OFFICE, INCLUDING desk, phone, office facilities; use of stenographer part of day; near cor. of Randolph and Wabash. Phone Randolph 72.

TO RENT—OFFICES, LARGE AND SMALL, IN Times Bldg., n. w. cor. Washington-st. and Fifth-av.; steam heat and electric light.
THAD. H. HOWE & CO., 102 N. FIFTH-AV.

TO RENT—OFFICES IN BURTON BLDG., S. E. Cor. State and Lake-sts. [177 N. State-st.]. Moderate rentals. ALBERT H. WETTEN & CO., 108 S. La Salle-st. Main 3884.

TO RENT—PRIV. OFFICE IN WELL FURN. suite; ideal for professional man; large reception room; steno. room equipped adj. phones, etc. Suite ... Kesner Bldg.

TO RENT—CHOICE LIGHT OFFICES IN MODern fireproof building, Van Buren, near Dearborn-st. R. D. HILL & CO., 112 W. Adams-st. Call Randolph 2972.

TO RENT—4 FINE PRIV. OFFICES, LARGE REception room, S. La Salle-st.; ideal for lawyers, real estate and financial men. Phone HOLLEN, Rand. 6800.

TO RENT—ABOUT 7,000 SQUARE FEET IN THE new Rand-McNally Building. Best light in the city. Low rate insurance. Immediate possession. Apply MURPHY BROS., 16 S. Clark-st.

TO RENT—OFFICE WITH USE OF TWO DESKS and typewriter in exchange for stenographic services. Apply Room 891, 431 S. Dearborn-st.

TO RENT—DESK ROOM IN FINELY FURNISHed suite overlooking lake; reasonable. Harrison 5144. 1200 Steger Bldg.

TO RENT—A FEW DESIRABLE SMALL OFfices, $15 to $35. 130 S. State-st., opp. Palmer House. C. V. McERLEAN, 115 S. La Salle-st.

TO RENT—1006-8 S. MICHIGAN-AV., OPPOsite Grant Park; low rental. Agents paid full commission. Possession immediately.

TO RENT—PRIVATE OFFICE, DESK SPACE, desk service; $2 up. 607 Marquette Bldg.

TO RENT—712 HARTFORD BLDG., THE VERY heart of the Loop; fine office; cheap rent; partly furnished; unlimited telephone service free.

TO RENT—DESK ROOM IN WELL FURNISHED OFFICE; WELL LIGHTED AND USE OF TELEPHONE. APPLY 1108 PEOPLES GAS BLDG.

TO RENT—PRIV. OFF., $15; DESK RMS., $9 TO $4. Incl. unlim. phone, eff. serv.; steno. on prem. R. 304, 305 S. La Salle-st. Wab. 790.

TO RENT—LIGHT, DESIRABLE FURNISHED private office with unlimited telephone service, vault, light, etc. 1126 Karpen Bldg.

TO RENT — PRIVATE OFFICE, SPLENDID light; also desk space; unlimited tel., towel service, vault; cheap. 708 Tacoma Bldg.

TO RENT—DENTAL OFFICE, EQUIPPED, mornings, Stewart Building. Address B 154, Tribune.

TO RENT—ATTRACTIVE OFFICE; MODERN BLDG.; CENTRAL; LOW RENT ACCOUNT UNEXPIRED LEASE. Phone Harrison 5289.

TO RENT—FURNISHED FRONT PRIVATE OFfice; unlimited phone; all conveniences; also desk space. Room 1309, 105 W. Monroe-st.

TO RENT—NICELY FURNISHED OFFICE space, with large desk; all conveniences. 1404 Fisher Bldg.

TO RENT—DESIRABLE SUITE OF 2 ROOMS; carpeted floor; 2 yr. lease. Room 804, 139 N. La Salle-st.

TO RENT—FURNISHED PRIVATE OFFICE, vault, telephone, etc., $17.50. Room 404, [illegible] Dearborn-st.

TO RENT—423 PEOPLES GAS BLDG., FINE [illegible] desk space; stenographer; both phones; reasonable. Randolph 7272.

TO RENT—DENTAL OFFICES, GOOD LOCAtion; well estab. business. Address D X 39, Tribune.

TO RENT—DESIRABLE FRONT OFFICE, $20; also large room desirable for salesroom; very low rent. WM. G. CARLISLE, 130 N. Dearborn-st.

TO RENT—PRIVATE OFFICE, UNFURN.; ATtractive desirable suite; phone. 510 Westminster Bldg.

General.

TO RENT—IN THE NEW GARFIELD BLDG., s. w. cor. Garfield-blvd. and Prairie-av.; most up to date offices in the city; $15 to $25 per month. Suitable for doctors, dressmakers, etc.
HENDRICKS & BOYLE,
[illegible] Prairie-av. Normal [illegible]

TO RENT—NEW BLDG.—GROUND FLOOR DOCtor's office with vault and garage, nr. No. Clark and Wilson-av. Also new 5 rm. apt. above with sun parlor and porch.
W. E. HENNESSEY,
1112 Argyle-st., Opp. L Sta. Edge. 1063.

TO RENT—FIREPROOF OFFICES AND SHOPS in Argyle Bldg., Argyle-st. and Kenmore-ave., for doctors, dentists, modistes, beauty shops, etc. See W. F. Tainter & Sons at bldg. or MARK LEVY & BROTHER [H.], Marquette Bldg.

TO RENT—OFFICES FOR PHYSICIANS, DENtists, Manicurists, and Ladies' Tailor, Hatfield Bldg. [new], 63th and Halsted-sts. WM. KIRK & CO., [illegible] 47th-st. Oak. 303.

TO RENT—FINE CORNER OFFICE FOR PHYsician's established business; $35. Also other offices from $10 to $30. EVIDENOUER & ERICKSON, 535 E. 47th-st. Oakland 816.

TO RENT—S. E. Cor. 63d and Wentworth; 6 offices. [illegible] WELLS, 180 W. Jackson-blvd. Wab. 3392.

TO RENT—FINEST OFFICES IN ENGLEWOOD for physicians and dentists. United State Bank Bldg., 6000 S. Halsted-st.

TO RENT—FURNISHED PRIVATE OFFICE, typist and telephone; $10 per month. KIENZLE, 4457 Broadway. Edge. 388.

TO RENT—FLOORS AND LOFTS.

TO RENT—GOOD SPACE FOR PRINTERS, 50X 90. 714-16 S. Dearborn-st. Will divide. WHITE & TABOR, 115 S. La Salle-st.

TO RENT—LIGHT FLOORS, 1,500 TO 6,000 FT., fireproof bldg., corner Randolph, Jefferson-sts., heat, elevator service. F. RUPRECHT.

TO RENT—FLOOR, 12,000 SQ. FT., MILL CONstructed, sprinkler system, switch track; also 6,000 sq. ft. basement. I. & S. Lanski. Canal 526.

TO RENT—1006-8 S. MICHIGAN-AV., OPPOSITE Grant Park; low rental; agents paid full commission; possession immediately.

TO RENT—160-172 NO. ANN-ST., 2D FLOOR, 4,000 sq. ft.; light 3 sides; steam heat. Elevator. [illegible]

TO RENT—LIGHT FLOOR OR PART; LIGHT [illegible] elev., s. h. 327 W. Madison.

TO RENT—FLOORS AND LOFTS.

TO RENT— BRADLEY BUILDING.
Newly Remodeled Building.
Floor 40x100; large elevator; light 3 sides.
Best shipping facilities.
New building.
Floors 40x150 and 80x150. Suitable for office and stock or warehouse purposes; sprinkled. Two elevators, capacity 3,000 to 6,000 lbs. Heavy floor loads, high ceilings, covered shipping platform. If interested, call or phone Monroe 146.
J. HARLEY BRADLEY.
Phone Monroe 146. 217 N. Desplaines-st.

TO RENT—
GREAT LAKES BUILDING,
S. W. cor. Market and Lake-sts.
New, sprinkled bldg.; perfect light; for jobbers or mfgrs.; agents with stock and similar lines.
27x75, corner space, 6th floor.
40x100 [can be subdivided to suit], 5th floor; possession now or May 1.
THE UNIVERSITY OF CHICAGO,
GEORGE O. FAIRWEATHER, Agt.,
604, 139 W. Madison-st. Tel. Main 3569.

TO RENT—127-131 N. WABASH-AV., ENTIRE 3D AND 5TH FLOORS; ALSO PART OF 2D FL.; STEAM HEAT; PASSENGER AND FREIGHT ELEVATORS. APPLY TO L. S. BURTON, 901 HARTFORD BLDG.

TO RENT— FLOOR SPACE—
3d floor, N. W. Cor. Lake and Clinton-sts., 2,200 sq. ft.; steam heat, elevator service; power if desired; excellent light; can give more space or will divide.
BEN. I. GREENEBAUM, 105 W. Monroe-st.
Randolph 7470.

TO RENT— TO RENT—
First floor, corner Lake and Jefferson-sts., 6,000 ft. 1st floor on Jefferson-st., 3,000 ft. Good light, heat. Power optional. Will divide.
HOLMES PYOTT & CO., 159 N. Jefferson-st.

TO RENT—IDEAL QUARTERS FOR A CLUB—1,500 sq. feet on 4th floor, also 3,000 sq. ft. on 3d floor; splendid location; elevator service; steam heat day and night; 24 hour restaurant service. For terms and particulars see or phone F. SMEDBERG, King's Restaurant, 28 N. 5th-av.

TO RENT—IN CENTRALLY LOCATED BUILDing in Springfield, Ill., three floors, containing over 25,000 sq. ft., suitable for laundry, storage, commission, or agricultural implement house; terms reasonable. Address ISAAC R. DILLER, 207 S. 6th-st., Springfield, Ill.

TO RENT—FLOORS,
165 N. La Salle-st., 30x70, $30.
136 W. Lake, cor. La Salle, 30x70, $50.
Also 80x80; will divide; heat, p. and f. elev.
B. A. THORPE,
105 So. Dearborn-st. Phone Randolph 4094.

TO RENT—DESIRABLE DAYLIGHT FLOOR, 8,000 square feet, in new building of reinforced concrete construction; Singer Building, 1019 W. Jackson-blvd. CHAS. V. McERLEAN, 115 S. La Salle-st. Central 2375.

TO RENT — FLOORS, STORES, BUILDINGS, and manufacturing space in all business districts. Phone, write, or call for our COMPLETE LIST.
MURDOCK, JAMES & CO.,
17 N. La Salle-st. Phone Franklin 263.

TO RENT—1544-52 INDIANA-AV., 3 FLOORS IN sprinkled building, each 14,400 sq. ft.; 3 car switch, St. Charles Air Line. Large covered shipping platform. ALBERT H. WETTEN & CO., 108 S. La Salle-st.

TO RENT—N. W. COR. LAKE AND CLINTON, 2d floor, 550 sq. ft., $25 mo.; 3d floor, 3,000 sq. ft., $90 mo.; steam heat, elevator.
BEN I. GREENEBAUM,
Randolph 7470. 105 W. Monroe-st.

TO RENT—FLOORS.
S. WATER-ST., COR. 5TH-AV.; steam heat; elevators; good advertising. Also stores.
B. A. THORPE,
105 So. Dearborn-st. Phone Randolph 4094.

TO RENT—25 N. FRANKLIN-ST., 3D FLOOR; STEAM HEAT; ELEVATOR; SUITABLE FOR DRUGGISTS' SUNDRIES, SHOES, LEATHER, LIQUOR OR WHOLESALE JOBBING.
EST. H. B. PEABODY, 333 S. DEARBORN-ST.

TO RENT— UPPER FLOORS.
3 floors in remodeled building, 40x90 each, steam heat, passenger elevator; suitable for billiard hall or bowling alley; long lease.
BEN. I. GREENEBAUM, 105 W. Monroe-st.

TO RENT—7,000 SQ. FT., LIGHT ON THREE sides; S. E. Cor. Lake-st. and 5th-av.; steam heat; electric power; freight and passenger elevator.
THAD. H. HOWE & CO.,
102 N. 5th-av.

TO RENT—BUILDINGS, FLOORS, AND SPACE with or without railroad and river facilities, and will build to suit tenants.
MADDEN BROS., 140 S. Dearborn-st.

TO RENT—
416 S. Dearborn-st., printers, binders, and light mfg. space. 800-2,400 sq. ft.; unusual concession. C. F. FARRELL, 208 S. Dearborn-st. Harr. 1265.

TO RENT—105-09 S. JEFFERSON-ST., STORES and floors, 60x70; bldg. to be completely remodeled; sprinkler system, etc.; poss. May 1st, 1914.
PAUL C. LOEBER & CO., 21 N. La Salle-st.

TO RENT— TO RENT—
In new fireproof sprinkled building, cor. Dearborn and Polk, floors, 5,000 and 7,200 ft.; all modern improvements. F. P. HILL, 711 S. Dearborn-st.

TO RENT—820 SOUTH WABASH-AV., 2D floor, $2,400; 6th floor, $1,200. Size, 25x165 ft. Immediate possession.
MARK LEVY & BRO. [H.] Marquette Bldg.

TO RENT — 3D AND 4TH FL., $35 AND $40; electric elevator, 18x70. 33 N. Market. 2d fl.

TO RENT—MANUFACTUR'G PROPERTY

TO RENT— POWER SPACE.
For Printers and Manufacturers:
1,000 sq. ft., $30, inc. power.
2,000 sq. ft., $60, inc. power.
4,000 sq. ft., $110, inc. power.
Unexcelled light, steam heat, elevator.
115-117 E. South Water-st., cor. Beaubien-st.
JOHN R. MAGILL & CO., AGENTS,
33 N. Dearborn-st. Central 7800.

TO RENT—
Desirable Warehouse Space
with
CHICAGO JUNCTION R. R.
[I. C. L.] Service.
$5,000 sq. ft. at 14 cents.
J. H. VAN VLISSINGEN & CO.,
39 S. La Salle-st.
Rand. 4042.

TO RENT—
VAN BUREN-ST., EAST OF HALSTED-ST.
Four buildings for factory or warehouse purposes,
35,000 sq. ft. each. Two power plants.
WM. WRIGLEY JR. COMPANY. Phone Cent. 873.

TO RENT—WESTERN-AV., NEAR 26TH-ST., manufacturing and storage space, with or without power; sprinkled; about 40,000 square feet, divided. Inquire premises. Phone Canal 5905, or Main 1755. ARTHUR GOURLEY.

TO RENT—AFTER MAY 1ST 1463 W. OHIO-ST.; rear; 3 story brick bldg., 22x70; light on all sides; desirable for light mfg.; $40 per mo.
A. BALL & BRO., 25 N. Market-st.

TO RENT—FACTORY SPACE, WITH OFfices, 6,000 sq. ft.; unexcelled light, heat, power, and elevator service; fireproof bldg. Apply AMERICAN PIANO PLAYER CO., 327 Wells-st., 5th flr.

TO RENT—
For light manufacturing, 1 or 2 floors, 60x60. 445-447 W. Huron-st., near the river. Inquire next door at 455.

TO RENT—SACRIFICE—ENTIRE BLDG. 18,000 ft. at 11c a year; light 4 sides; all facilities; S. S. nr. Loop. ROSENBLATT, 1144 Unity Bldg. Central 3224.

TO RENT—LOFT, 1228-38 WALLER-ST., 83X125; 22 ft. ceiling; light, heat, power, and sprinkler. GOLDSTEIN & CO., 112 N. La Salle-st. Main 61.

TO RENT—BUILDINGS.

TO RENT—BUILDING SUITABLE FOR STABLE or manufacturing; 52x100 ft.; 29th-st., near Calumet; low rental; occupancy May 1.
B. N. BRANCH JR. & CO.,
Phone Randolph 1767. 74 W. Washington-st.

TO RENT—3010-12 WABASH-AV., 4 STORY AND basement brick and steel building, about 28,000 sq. ft.; freight elevator, stm. plant; all light space. ESTATE OF S. GREGSTEN, 74 W. Monroe.

TO RENT—WE BUILD TO SUIT TENANTS—
BOWES REALTY CO.,
Main 2128. 30 N. La Salle-st.

TO RENT—SALOON COR., S. S., DOING BIG business; 12 rm. house in Riverside at a bargain. ROSE, 1204, 105 W. Monroe-st. Rand. 783.

WANTED—TO RENT—BUILDINGS.

WANTED—TO RENT—BLDG. OR BARN, FOR storage purposes, 800 to 1,000 sq. ft. of floor space; must be within 4 blks. of Jackson and Robey-st. Apply JOHNSON FARE BOX CO., 220 S. Robey-st.

TO RENT—BARNS.

TO RENT — STABLE, PART OF 60 STALLS, wagon and washroom. Wentworth and 26th. C. N. MAERZ, 19 E. S. Water.

TO RENT—HOTELS.

TO RENT—646 S. STATE-ST., 24 ROOM HOTEL, also store and basement; 25x100.
FRANK S. PAGIN & CO., 32 W. Wash.-st.

TO RENT—HOTEL—FOX LAKE, ILL. GET ready for next summer. See us at once. J. L. SHAW & CO., Otis Bldg.

TO RENT—HOTEL, N. W. COR. CLARK AND Erie, 35 rooms; steam heat. FRANK S. PAGIN & CO., 32 W. Washington-st.

TO RENT—HALLS.

TO RENT—BUSH TEMPLE OF MUSIC, CHICAGO-AV. AND CLARK-ST. Halls of various sizes for dances, societies, lodges.
W. K. YOUNG & BRO., 140 S. DEARBORN-ST.
Office in building. Phone Superior 1181.

TO RENT—OAKLAND MUSIC HALL, N. E. cor. 40th and Cottage Grove, for dances, entertainments and lodges; stage for theatricals. HOLTON, SEELYE & CO., 140 S. Dearborn-st.

TO RENT—MISCELLANEOUS.

TO RENT—BUILDINGS, STORES AND FLOORS in all parts of the city. Send for list.
WILLIS & FRANKENSTEIN, 119 S. Dearborn-st.

PERSONAL PROPERTY LOANS.

MONEY TO LOAN — 1 PER CENT; NO OTHER charges, on diamonds, watches, jewelry. FIRST STATE PAWNERS' SOCIETY, 37 Washington-st., corner Dearborn-st.

LOANS ON WATCHES, DIAMONDS, AND JEWelry at lowest rate. GEORGE M. FOE, Reliable American Pawnbroker, 9 W. Adams-st., nr. State.

AUCTION SALES.

WILLIAMS, BARKER & SEVERN CO., 629-639 Wabash-av., general auctioneers. Sales at stores every Wednesday and Saturday, 10 a. m. Furniture, carpets, gen. household goods. Tel. Harr. 3777.

VACUUM CLEANERS AND CLEANING.

FOR SALE—3 ELECTRIC VACUUM CLEANING machines, each equipped with ½ h. p. motor, 1 A. C. and 1 D. C., in 1st class condition; bargain for quick sale; will demonstrate. American Pneumatic Carpet Cleaning Co., 1665 W. Lake-st.

ARTS AND ANTIQUES.

FOR SALE—FINE IMPORTED HALL CLOCK, pictures, and bric-a-brac; also fumed oak bookcase; splendid bargains. SCOTT, 4665 Sheridan-rd.

SCALES.

COMPUTING SCALE—COST $125; WILL TAKE $35. 644 W. Madison-st.

REAL ESTATE FOR SALE.

CENTRAL.

FOR SALE—IN NEW WEST SIDE TERMINAL district, vacant, 200 feet deep, near proposed new $40,000,000 depot. Bargain now, but must act quick. No brokers. Address L H 155, Tribune.

FOR SALE—
Clear cottages, two flat buildings, and building lots for trade for property centrally located.
H. H. WALKER & CO., 201 Tacoma Bldg.

APARTMENTS—SOUTH SIDE.

FOR SALE — BEAUTIFUL RESIDENTIAL apartment, on 50 ft. lot, in restricted district, one block south Jackson Park, near lake and I. C.; each apartment 7 rooms, hardwood throughout; improvements in and paid; about $2,000 required, balance easy payments if desired. DR. B. S. PARTRIDGE, 6815 Chappel-av. Phone Midway 4692.

FOR SALE—ON ACCOUNT OF SICKNESS OWNer is compelled to leave city as soon as he disposes of his 2 flat brick with basement flat; rental $55; owner is sacrificing $1,000 for quick sale; near 66th-blvd. and Champlain-av. Price $4,850. Terms. Woodlawn Real Estate Co., 751 E. 67th. Exclusive Agents. We advertise bargains only.

FOR SALE—WE HAVE THE LARGEST LIST—2, 3, and 6 flat bldgs. waiting for buyers; located between 43d and 58th-sts. and from State to the lake.
LEO MICHAEL & CO., 114 E. 51st-st.
Open evenings and Sunday. Drexel 66.

FOR SALE—
3 flats............on 50 ft...............terms.
5320 Jackson-av., stone front, 7, 8, and 8 rms.; all large and light; rental $1,260; $8,750.
W. H. BOWERS & CO.,
Douglas 1588. 3457 Indiana-av.

FOR SALE—7027 MORGAN-ST., NEW, MODern 2 flat building; brick; 5 and 6 rooms; 30 ft. lot; price $6,600; small cash payment down, balance easy terms; salesman will be on premises Sundays 2 to 4 p. m. BARTHOLOMEW O'TOOLE, 11042 Michigan-av. Tel. West Pullman 549.

FOR SALE—OR EXCHANGE—NEW 36 FLAT court bldg., 4 rm. flats each; price $139,000; strictly modern throughout; mtg. $75,000; trade for clear vacant, old improved, or clear, Ill., Wis., Ind., or Mich. farm; will give a good trade to those that will consider a fair deal. Address L B 224, Tribune.

FOR SALE—NEW 6 FLAT; SUN PARLORS, 6 and 7 rooms, 2 baths; rental $4,380; mtg., $17,000, 5½ per cent; price $31,500. GRAPPERHAUS, RUSSELL & CO., 1346 E. 63d-st. Tel. Hyde Park 2976.

FOR SALE—BARGAIN IN 2 FLAT BUILDING in Washington Park subdivision; 5 and 6 rooms; owner is a traveling man and will sacrifice building for $8,450; worth $9,000; 30 ft. lot. GEARY AND FORBRICH, 6212 Cottage Grove-av.

FOR SALE—I MUST SELL MY 12 FLAT COR. bldg., near 39th and Vincennes-av.; rents $3,744; good tenants; building in good repair; $5,000 cash, bal. on terms. See me soon. Need money.
J. C. WAGNER, 3450 Indiana-av.

FOR SALE — TWO MODERN BRICK 2 FLATS; sun parlors, brick mantels, and bookcases; steam and hot water heat, $7,000; at 74th and Eberhart; easy terms. BROOKLINE COM'L SAVINGS BANK, 7145 South Chicago-av.

FOR SALE—IF YOU ARE LOOKING FOR A real bargain in a new 2 apt. building with sun parlors, private porches, and all conveniences, steam heat, mahogany and oak trim, come and see J. R. PETERSON'S, 7416-18 Eberhart-av.

FOR SALE—ENGLEWOOD 6 FLAT, $12,000; stone front; rentals $1,800; all flats occupied; $3,000 cash or good exchange; quick action necessary; no brokers; owner. Address K T 474, Tribune.

FOR SALE—EXPENSIVE 6 FLATS, 8 ROOMS, 2 baths, near 45th-st. and Grand-blvd. Rents $4,300. Must sell at once, $25,000. Address K T 70, Tribune.

FOR SALE—$250 CASH, $25 MONTHLY—
Stone front brick 6 and 7 room flats; furnace heat; near 71st and Princeton-av.; $4,500. Owner must sell at once. Address K C 144, Tribune.

FOR SALE—4923 MICHIGAN-AV., 2 FLAT; INcome $2,700; price $20,000. 3251 South Park-av., 12 tiny flats; income $4,328; price $30,000. Terms to suit. H. AMES, Unity Bldg. Cent. 2246.

FOR SALE—2 FLATS, 5 AND 6 ROOMS, INDIV. porches, s. h., brick mant. and b. cases, hardwood fl. and trim; all imp. paid; terms. Owner, 7744 S. Green-st.

FOR SALE—OR EXCHANGE—MOD. 3 APT. NR. 84th and Cottage Grove; rent $1,380; mtg. $4,750; will take vacant or cottage worth $3,000 for equity. Address J X 262, Tribune.

FOR SALE—OR EXCHANGE—CLEAR, TWO 2 flat, frames; Armour, n. of 30th and 43d, near Wentworth; might assume or pay difference; together or singly. Address J C 337, Tribune.

FOR SALE—3 FLAT, FRONT PORCHES; LOT 30x125; rental, $1,740; price, $13,500; new bldg. GRAPPERHAUS, RUSSELL & CO., 1346 E. 63d-st. Tel. Hyde Park 2976.

FOR SALE—5759 GROVE-AV., 2 FLAT FRAME, 5 and 6 rooms, stone and brick foundation, large kitchen in basement; good condition; price $3,500. Inquire owner, 1st flat.

FOR SALE—2 FLAT BRICK, 6 AND 7 ROOMS; furnace; terms to suit; 44th-st., near Champlain-av. CHESHIRE & SHOTWELL, 4304 Cottage Grove-av.

FOR SALE—3 APT. BLDG., MICHIGAN-AV., S. of 55th-st.; lot 33x160 ft.; 6 rooms; fine condition; best construction; price $16,500. JAMES W. EASTLAND, 1st Nat'l Bk. Bldg. Rand. 1027.

FOR SALE—NEAT 2 FLAT, PR. BK., S. SIDE boulevard; $6,500; easy terms; well rented to prompt tenants. Address J C 429, Tribune.

FOR SALE—BEAUTIFUL CHESTER HIGHlands, elegant new 2 flat, very mdn. 7920 Sangamon-st., 1st.

FOR SALE — 4010 DREXEL-BLVD. — $8,500; rents $1,380; $1,000 cash, $50 mo. pmts., pays 8 % easily.

FOR SALE—HIGH CLASS 2 FLAT, WEST AUburn, 6 and 7 rooms; hot water; price, $9,000; 40 ft. lot. THE AUBURN BANK, 7914 Halsted-st.

FOR SALE—MODERN 3 FLAT BUILDING, ALways rented; income $1,000; price $8,000; terms. See owner J. SIGMUND, 736 W. Randolph-st.

FOR SALE — A GOOD PAYING APT. BLDG. IN Woodlawn; cheap; by owner. Address W 481, Tribune.

FOR SALE—6 FLAT BLDG., 7-7-7 ROOMS; stone front; s. h.; oak trim; $5,000; bet. Chicago University and Wash. Pk. Address C 469, Tribune.

FOR SALE—NEW, MODERN 2 FLAT; NR. I. C. sta., 72d; $500.00 down, $50 mo.; owners only. Address C 367, Tribune.

FOR SALE—6800 MICHIGAN-AV., MODERN 2 flat building, 6-6 rooms; 40 ft. lot. See owner, 1st flat.

FOR SALE—6 FLAT BLDG., S. SIDE; RENTS $3,000 per yr.; owner must sacrifice; will sell to net 15%. Address L H 190, Tribune.

FOR SALE—WOODLAWN; BARGAINS IN APTS. and houses, some 20% invest.
BENNETT, 1126 E. 63d-st.

APARTMENTS—SOUTHWEST SIDE.

FOR SALE—SPECIAL BARGAIN—2 FLAT, brick, nearly new; lot 31x125 feet. Equity $850. Mortgage $4,500. It will pay you to see this. Irving Park, good transportation. Owner. Address L H 161, Tribune.

APARTMENTS—NORTH SIDE.

FOR SALE—SHERIDAN-RD. 6 FLAT, LEASED for hotel, $2,200 per year; ground alone worth price of $20,000; good proposition for woman or party desiring investment with no trouble; lessee pay expenses and make all repairs; mtg. $11,500; $8,500 cash required; will net 13 per cent on this amt. BESSEY & KIRKLEY, 318 First National Bank Bldg.

FOR SALE—
EDGEWATER'S GREATEST BARGAIN.
Just completed and all rented for nearly $2,000; 6-6 rooms and sun parlors, French doors to dining room; modern in every detail; lot 33 1-3x127; price $14,500. See this; act quick.
FRED P. KIENZLE & CO., 4457 Broadway.

FOR SALE—REAL BARGAIN, 2 APTS. EDGEwater, E. of elevated, near Lake; solid brick front bldg., 7-8 large and light rooms; steam heat; a sacrifice, worth $9,000. Our price, $7,500.
SCHUBERT & WALKER,
1125 Bryn Mawr-av. Edge. 3345.

FOR SALE—BARGAIN; NORTH EDGEWATER new 15 apartment building, rented good tenants, $8,760 a year; mortgage $37,500 at 5½%; must sell; owner leaving city; might consider smaller clear property in trade. WM. H. MULHOLAND & CO., 30 N. La Salle-st.

FOR SALE—3 FLAT, STONE FRONT, STEAM heat; 30 ft. lot; near Grace and Halsted-sts.; price $12,000.00.
BARBER & WECKERLIN,
Opp. BISMARCK GARDEN. 3730 N. HALSTED.

FOR SALE—EDGEWATER; MODERN BRICK 2 apt., h. w. heat, near transportation; a snap; $7,200.
HENRY E. STRASSHEIM & CO.,
6026 Broadway. Edgewater 393 and 3002.

FOR SALE—HIGH GRADE SIX FLAT EAST OF Sheridan-rd.; sun parlors; 50 foot lot; rental $5,040; mortgage $19,000; value $35,000. Take old improved or vacant for equity. Address H P 108, Tribune.

FOR SALE—EDGEWATER, 3 APTS; A BIG bargain; new modern bldg., 6 large rooms; wide lot; front porches; splendid location at "L" station and lake; rent $1,700; mtg. to suit; price $13,500. Address J C 577, Tribune.

FOR SALE—RAVENSWOOD 2 FLAT BRICK, 5 and 6 rooms; 30 ft. lot; near L; leaving city; sacrificing at $6,500.
E. R. HAASE & CO., Exclusive Agents,
1820 Montrose-av. 139 N. Clark-st.

FOR SALE—BIRCHWOOD, NEAR THE LAKE, a fine lot for a 6 flat bldg., 57x125; only $100 per front ft.; modern apts. will rent readily for $11 per room. See SMITH & SPRINGER, Opp. Birchwood "L" Sta. Tel. Rogers Park 697.

FOR SALE—MUST SELL MY ELEGANT WELL built 2 apt. bldg.; 7 and 8 rooms, hot water heat; lot 50x150; on Kenilworth-av., 2 blks. from lake; built by myself for a home; price $15,900. Address F F 396, Tribune.

FOR SALE—3 FLAT BLDG., ON ATTRACTIVE residence street; 7-8-8 rooms; steam heat. Annual rent $2,302.00. Bargain at $16,500.00. Owner, first flat, 3223 Burling-st. Tel. Lincoln 584.

FOR SALE—N. EDGEWATER, 2 APARTMENTS, 6-6 rooms and hot water, 37 ft. lot; elegant home and income; $1,000 cash needed; price, $8,000. BRANNOCK, 811 Bush Temple. Superior 5282.

FOR SALE—OR EXCHANGE—3 FLAT BLDG.; rent $1,140; new sun parlors; mtg. $12,000; price $17,000; take vacant and cash. Address L D 336, Tribune.

FOR SALE—3 APT. BRICK, STONE FRONT, 6 and 7 rooms, steam heat; monthly rental, $105; price, $9,500 [inc. $5,000]; this is the best bargain on the North Side. Address L D 280, Tribune.

FOR SALE—N. EDGEWATER, $1,000 DOWN, $50 per mo., 2 flat, 5-6 rms. mod. wide lot, $7,500.
REITER & COMPANY,
1109 GRANVILLE-AV. PH. EDGEWATER 6178.

FOR SALE—2 FLAT EDGEWATER, 7 ROOMS each; private porches, sleeping porch; stable, garage. 5634 Winthrop-av. C. W. GREENFIELD, 175 W. Jackson-blvd.

FOR SALE—MUST SELL MY NEW 2 FLAT AT a sacrifice, on a large lot, close to N. W. "L." Call Main 3184 for further particulars.

FOR SALE—COR. 2 FLAT, IN RAVENSWOOD; take good lot as first payment. Address L H 436, Tribune.

FOR SALE—CLEAR 3 APT. IN EDGEWATER, rents $1,346; will trade for equity in 6 flat. Address K T 148, Tribune.

FOR SALE—N. EDGE. BARGAIN—3 FLAT; fireplaces, bookcases, etc.; $12,000; mortg. $5,500 at 5 pct. ROY E. KNAUER & CO., 6166 Broadway.

FOR SALE—NEW BRICK 2 FLAT, RAVENSwood, well built; bargain. Address K S 412, Tribune.

FOR SALE—APARTMENT BUILDINGS NEAR Sheridan-rd. and the lake; will consider exchange. JOHN T. O'CONNEL, 69 Washington.

FOR SALE—EDGE. 1229 ROSEDALE, NEW 6 R. 2 flat, porches; $8,500; $4,200 cash. WEBSTER-[illegible] North 150.

REAL ESTATE FOR SALE.

APARTMENTS—NORTH SIDE.

FOR SALE—READ THIS LIST OF
ZELOSKY OFFERINGS.
IT WILL INTEREST YOU.
2.
New 2 flat brick; 5 rooms in each flat; electric light, furnace stacks, oak floors, tile floors in halls and bathrooms, consoles, buffets, modern baths, combination gas and electric fixtures in each flat; 30 ft. lot; paved street; 1 block to car; handy to "L"; $6,875; $500 or more cash, $30 monthly.
3.
6 room brick bungalow, large veranda; electric light, oak trim and floors; high basement and attic; 30 ft. lot; paved street; 2 blocks to car; 3½ blocks to Addison-st. "L" station; $4,500; $750 cash, $25 monthly.
WILLIAM ZELOSKY & CO.,
Subdivision offices:
2359 Addison-st. 3801 N. Western-av.
Main office:
1905 Belmont-av. Tel. Lake View 1641.

FOR SALE—$12,500, MOD. 3 FLATS, PORCHES front and rear; EAST FRONT, on WAYNE-AV., 3 BLKS. TO EDGEWATER "L" STA., 6 rooms each; lot 33⅓x150 ft.; extra well built; BARGAIN. CORNER 12 FLATS; RENTS 15% — $14,000 BUYS EQUITY; choice Edgewater dis.; MUST BE QUICK DEAL; A SNAP.
$8,000—MOD. 2 FLATS, HOT WATER HEAT; FRONT PORCHES; nr. Senn High school.
J. F. HECHT, 6211 Broadway. Edge. 7747.

FOR SALE—HANDSOME NEW THREE FLAT; pretty residence district of Edgewater; south front; large priv. porches; 6-6-6 rooms; all rented; large living room across flat; brick mantel and bookcase; we have instructions from the owner of this modern, high grade building to sell it for $14,000.
SCHUBERT & WALKER, 1125 Bryn Mawr-av.

FOR SALE—HERE IT IS, SPECULATORS—NOtice slaughter—Edgewater 6 flats; new, modern; sun parlor; large lot; near L station and lake; 6 large, light rooms; never vacant; rent $3,600 year; mtge. $14,000; will smash this equity; cash, terms, or exchange; want action. Address J C 146, Tribune.

FOR SALE—OR EXCHANGE—MODERN, WELL built Rogers Park corner apt. building, 6 apts., 5 rooms, front and rear porches, steam heat; 1 block from lake, 2 blocks from "L." Mtge. $12,000. Rental $4,080. Price $33,000 Want N. S. 2 or 3 flat for equity.
McCULLAM & KRUGGEL, 127 N. Dearborn-st.

FOR SALE—NR. LAKE AND ARGYLE EXP.
SIX FLAT BARGAIN.
4 and 5 r. flats, sun parlors; rental $3,240; mtge. $12,500, 5½%, 5 yrs.; price $22,000; bldg. alone cost more than that to build. [HENRY.]
REGELIN, JENSON & CO., 4603 Broadway.

FOR SALE—WANT QUICK OFFER FOR ONE of the best constructed 3 flat buildings on the North Side, near Sheridan and Grace "L" stations; wide lot; rents nearly $2,100; price $16,000, clear; only $5,000 cash, balance terms.
DEVEREAUX & RUBLY, 4745 Broadway.

FOR SALE—ON BRYN MAWR, NEAR ASHland-av., modern 2 story brick bldg., two 6 room flats; furnace heat, electric light; near Catholic church and school; price $6,200; $600 will buy 6 room cottage, Berry-av., near Robey; price $2,800.
STEINBECK & MEYER, 1616 Belmont-av.

APARTMENTS—NORTHWEST SIDE.

FOR SALE—
ATTENTION—ATTENTION—ATTENTION.
See the greatest bargains in two flat buildings ever offered in this city; five and six rooms, with two furnaces, hardwood finish, tile floors in bathrooms and vestibule, electric fixtures, consoles, sideboards; on thirty foot lots; 7 ft. between buildings; sold on easy payments.
Call at our office, Keeler-av., south of Lawrence-av.
W. F. PETERSON, 1505 Westminster Bldg.

FOR SALE—COME OUT AND SEE THE BEAUtiful modern brick 5 and 6 room flats we are building, with hardwood finish, tile floors in vestibule and bathrooms, consoles, sideboards, open plumbing, combination electric and gas fixtures, 2 furnaces, large lot, 7 feet between buildings, and good transportation; price $5,750; sold on easy terms. Take advantage of our 20 years' experience in flat buildings. Call at our branch office.
HARVEY S. BRACKETT & CO.,
Phone Irving 1106. Lawrence and 42d-avs.

FOR SALE—$8,000; $1,000 CASH, $25 MONTHLY buys new, modern 4 flat brick, 2-4 rooms and 2-5 room flats.
$5,200—$500 cash, $30 monthly, buys new, modern 2-5 brick flat building; lot 30x125.
$5,750—$500 cash, $20 monthly, buys a new, modern, 5-6 room 2 flat brick building.
R. POTTINGER, 3560 N. Crawford-av.

FOR SALE—MODERN FLATS; ONLY 3 OF OUR COTTAGE FLATS in the West Irving Park district are unsold; prices $3,750 and $3,800; pay 8 per cent; terms $500 cash, balance monthly; large lots; all improvements except paving.
Keys at branch office, 3944 N. Cicero-av.
KOESTER & ZANDER, 143 N. Dearborn-st.

FOR SALE—$750 EQUITY IN NEW 2 FLAT, 5 and 5 rooms; steam heat; brick bldg.; located near Kedzie-av. and Lawrence; will sacrifice for cash; payments $30 monthly. Address A 552, Tribune.

FOR SALE—BEST BUILT BLDG. ON N. W. S.; cor. 5 flats; stove heat, elec. lights, front and rear porches. Will sacrifice. Address K C 315, Tribune.

FOR SALE—ONLY 5 LEFT OF THOSE NEW mod. brick 2 flat bldgs. of McQuiston's, Drake and Thomas, 30 foot lots, oak trim, etc. Will pay to see. Price only $5,270; easy terms.

FOR SALE—NEW BRICK 2 FLAT; TWO FURnaces, 2 brick porches; good trans.; snap; $1,000 down. Open Sunday, 2-5. 5232 Montrose-blvd. Wellington 9414.

FOR SALE—BARGAIN IN 3 FLAT BLDG.; must be sold at once; Logan-blvd., near California; easy terms. Apply to owner, 421 S. Peoria.

FOR SALE—MODERN BRICK 2 FLATS, ALbany-av., near Byron; $6,000; easy terms. F. D. P. SNELLING & CO., City Hall Sq. Bldg.

FOR SALE — 2 FLAT, NORTHWEST; UP TO date; heated; terms. W. H. Meyer, 8 S. Dearborn.

APARTMENTS—WEST SIDE.

FOR SALE—BY JACKSON BROTHERS
ON ADAMS-ST., a few doors EAST OF GARFIELD PARK.
ABSOLUTELY THE BEST two flat 6 and 7 room MODERN building on the West Side—only three years old—BUILT BY PRESENT OWNER and occupant for a home and an investment—who is now compelled to seek larger quarters.
WILL MAKE TERMS TO SUIT.
JACKSON BROTHERS, TACOMA BUILDING,
5 N. La Salle-st. Phone Franklin 1056.

FOR SALE—2 FLAT BARGAIN—GARFIELD park district; am moving west; will sacrifice modern 2 flat, stone front; hardwood; hot water heat; 6 and 7 rooms; rent per month $70; newly decorated and ready to move into; $2,000 cash, balance terms if desired. Price $8,500. 3224 Fulton-st. Conley.

FOR SALE—TWO 2 STORY BRICK BUILDINGS; hot water and stove heat; large lot; monthly payments. 3144 Lexington-st., near Kedzie-av. Chicago, Ill. Inquire of OWNER, 716 Maple-av., Oak Park, Ill.

FOR SALE—DON'T OVERLOOK THIS SNAP IN A THREE FLAT BLDG. MONROE-ST. CLOSE GAR. PK., PRESSED BK. FT. RENTS $1,650 PER YR. PRICE, $12,500. HOVEY, 3384 COLORADO-AV.

FOR SALE—BARGAIN—CENTRAL PARK-AV., near Ogden-av., 2 story and basement modern brick flat bldg.; $5,400. CHENEY, 3609 Ogden-av., near Central Park-av.

FOR SALE—GUNDERSON 2 FAMILY HOMES on Gladys, Jackson, and Van Buren-sts., between 47th and 48th-avs. Cash or terms.
S. T. GUNDERSON & SONS, Chamber of Com.

FOR SALE—2 FLAT BRICK, 7-8 ROOMS, BATH, pantry, hardwood trim, stove heat; barn; $5,000 cash. Address T 282, Tribune.

FOR SALE—3 FLAT PRESS BRICK BLDG., 5 and 6 rms., hd. wood floors and trim, elec. and gas, hot water ht.; bargain. 4732 Congress-st., 1st.

FOR SALE—BY OWNER, 2 FLAT BRICK, STM., facing park; 20 min. from loop; rent $810; price $5,500. 2204 Campbell-park.

FOR SALE—BY OWNER, ELEGANT NEW bldgs., 5-6 rooms, modern in every particular; furnaces; good rent. 4440-42 Van Buren.

FOR SALE—3835 MONROE-ST., NEAR GARfield Pk.; 2 flat stone front bldg.; all modern improvements.

BUSINESS PROPERTY—SOUTH SIDE.

FOR SALE—16 PER CENT INVESTMENT.
Nearly new brick theater property on Halsted-st., paying 16 per cent on investment of $6,500; mortgage $6,000; no expenses except taxes and insurance. Take ¼ in trade. CLUXTON & CO., 6602 S. Halsted-st. Normal 3694.

FOR SALE — PRIVATE INVESTMENT, WILL purchase land and erect building for high class commercial or manufacturing purposes, 15 to 30 year lease. Invest any amount to $500,000. Address O 292, Tribune.

FOR SALE—BUSINESS LOT, 25X124; E. 69TH-st., between Calumet and South Park-av.; price $1,200. GRAPPERHAUS, RUSSELL & CO., 1346 E. 63d-st. Tel. Hyde Park 2976.

FOR SALE—N. W. COR. INDIANA-AV. AND 40th-st., store and fine apartments; rented for $2,880; price $20,000; terms; opp. El. station. WHITESIDE & WENTWORTH, 8 S. Dearborn-st.

FOR SALE — 31ST-ST. TRANS. COR., WELL imprvd.; bargain for cash. Address L D 105, Tribune.

FOR SALE—2 STORES, 2 FLATS, BRICK; stove heat; Cottage Grove, near 51st. Address C 156, Tribune.

FOR SALE—67TH AND HALSTED-ST. STORE, 2 flat; rent $87; mortgage $3,000; price $7,000. CLUXTON & CO., 6602 S. Halsted-st. Norm. 3694.

FOR SALE—BEST BARGAIN—ASHLAND-AV., near 51st-st., 2 sty. store bldg.; rent $384; price $4,500. PETRZILEK BROS., 1647 W. 47th-st.

BUSINESS PROPERTY—SOUTHWEST.

FOR SALE—BUSINESS CORNER; ONLY $600; $50 down, $25 mo.; no interest for 2 years; near Crane Co.'s new $5,000,000 plant. H. H. WESSEL & CO., 23 N. Dearborn-st.

BUSINESS PROPERTY—NORTH SIDE.

FOR SALE—WELLS-ST., FOUR STORY MASsive stone front bldg., 3 flats, store, and basement; rental $2,033 per annum; mtg. $7,500; bargain.
THE INTERNATIONAL SAVINGS BANK,
Clark and Division-sts.

FOR SALE—$1,000 CASH TAKES STORE AND 2 flats; stove heat; netting over 10%; annual rental $600; small expenses; this is a bargain; must be sold at once to settle an estate.
S. H. NEWMAN, Harris Trust Bldg. Rand. 4960.

FOR SALE—WILSON-AV. BUSINESS CORNER; best location; responsible tenants; rents net 10 per cent on cost; need $50,000 cash, balance terms. Address K F 244, Tribune.

FOR SALE — BRICK CORNER, NORTH-AV., just w. of Larrabee; must sell; need $10,000 cash. GORDON, LAPIN & CO., 19 S. La Salle-st.

FOR SALE—OHIO-ST., NEAR WELLS, 26X100 ft.; improved with two story frame; must sell this month; big bargain. Address B 92, Tribune.

BUSINESS PROPERTY—NORTHWEST.

FOR SALE—BEST BUSINESS CORNER N. W. side, four one stories, no flats. 4225-4231 Irving Pk.-blvd. Owner, 1130 S. Paulina.

FOR SALE—BUSINESS COR., 36X125; CASH OR terms; make quick profit. Address L B 406, Tribune.

FOR SALE—3520 FULLERTON-AV., BUS. prop., rented; will lease; good investment; owner.

REAL ESTATE FOR SALE.

BUSINESS PROPERTY—NORTHWEST.

FOR SALE—IRVING PARK-BLVD., NEAR 40th-av. Ripe for one story stores. Bargain price. CHAS. A. V. STANDISH, 35 N. Dearborn-st.

BUSINESS PROPERTY—WEST SIDE.

FOR SALE—GREATEST BARGAIN ON WEST Side. Chance to buy a first class business property on big business street. The rental alone will pay the entire cost in few years. Positive rise in value in short time; cash required, $6,500, balance easy payments; annual rental $2,160. Commission to brokers. Apply HRUBY & CO., 2446 W. 52d-st., cor. 25th-st. Take Ogden-av. car.

FOR SALE—ONLY $10,000, MADISON-ST., NR. Robey-st., 2 story brick business block; cheapest piece on street reasonable terms. Goodridge French & Co., 33 W. Washington.

FOR SALE—ONLY $5,000 NECESSARY TO BUY corner; monthly rent $165. F. POCH, 4010 Ogden-av.

HOUSES—SOUTH SIDE.

FOR SALE—FOUR NEWLY BUILT BRICK bungalows in the beautiful suburb of Longwood. Very latest type of building. Sleeping porch; asbestos roof; lots 40x220 feet. Winston-av., 9740-44-48-52. Phone Longwood 1454.
Ten room residence on Longwood-drive on the Hill. All woodland; also garden plot. Lot 100x 310. Can be appreciated if seen.
Seven room residence; all modern; 50x220 feet. 9755 Beverly-av.
Six room bungalow, with sleeping porch; modern in every respect. 9752 Beverly-av.
TERMS TO SUIT.
DR. VON SCHILL,
Longwood 1454. 9755 Beverly-av.

FOR SALE—LIVE—LIVE—LIVE.
A home is what makes it worth while.
2714 E. 77th-st., near Sherman-av., in pleasant Windsor Park.
—Dandy new modern 6 room bungalow—
Hardwood trim—hot water heat—all of the best.
Price $4,600. Small cash payment.
Open 2 to 5 Saturday and Sunday.
COME OUT.
BURHANS, ELLINWOOD & CO.,
3000 E. 79th-st.

FOR SALE—$350 CASH—$25 MONTHLY—
Our Groveland-av. houses near 31st are selling very fast; three sold in the last 10 days; only a few left. If you want to know what $350 will secure for you come to 3107 Groveland-av. Saturday and Sunday, 2 to 4:30 p. m., and see this 2 story and basement brick; 8 large rooms [illegible] trim and floors; hot and cold running water in 3 bedrooms.
Fred'k H. Bartlett & Co.
59-69 W. Washington-st.
Phone:
Randolph 3751.

FOR SALE—MR. HOMESEEKER,
HERE'S YOUR CHANCE,
7817 TO 7831 OGLESBY-AV.
Brand new modern 5 room bungalows; oak floors and trim; gas and electric; high basement with cement floors; stone foundation; laundry tubs; furnace heat; 30 foot lots; shade trees; best spot in Windsor Park. Only $3,000, 10 per cent cash, balance same as rent.
H. J. COLEMAN & CO.,
Ph. Oakland 38. 4729 S. State-st.

FOR SALE—WOODLAWN HOME.
6460 Kenwood-av. [formerly Monroe].
A dandy 9 room brick residence.
In good condition.
PRICE ONLY $7,500.
BURHANS, ELLINWOOD & CO.,
25 N. DEARBORN-ST.

FOR SALE—FORECLOSURE BARGAINS.
3544 Wabash-av., stone front residence, lot 25x 169; rentals $600.
3151 and 3153 Prairie-av., brown stone front residences with lots; rentals $600 each.
557 Bryant-av., frame residence, barn and large lot.
Easy terms. No reasonable offer refused.
GOODRIDGE, FRENCH & CO., 33 W. Washington-st.

FOR SALE—BARTLETT'S
BARGAIN
BOOKLET
of South Side Real Estate contains over 150 BARGAINS in improved property, houses, flats; all locations, sold on easy terms.
If you are interested in REAL BARGAINS, send for this booklet. Mailed free to any address.
FRED'K H. BARTLETT & CO.,
Phone Randolph 3751. 69 W. Washington-st.

FOR SALE—N. W. CORNER 92D AND VINcennes-av.; 2 story frame house, stone and brick foundation; 10 rooms; sycamore and gumwood trim; furnace heat; 2 story frame barn, chicken house; 5 acres ground; excellent place to raise chickens; good location for private hospital, sanitarium, etc.; any reasonable offer will be entertained; can make terms to suit.
GEO. BRANKMAN, 9083 Vincennes-av.

FOR SALE—RESIDENCE OF EXCEPTIONAL merit. 4214 PRAIRIE-AV., 2½ sty., heavy stone fr., steps, and porch, 10 large, light, airy rooms, 2 baths and extra lavatories; expensively finished in quartered oak; electric light, steam heat, etc.; cost present owner $8,500; price cut for quick sale to $5,200.
Inspection bet. 1 and 4 any day until sold.
McCARTHY & BYRNE, 51st, cor. Indiana-av.

FOR SALE — CHOICE RESIDENCE DISTRICT of Hyde Pk., a refined home of great merit; 3 sty. brick, 9 rooms, spacious halls and stairways, carefully designed and constructed 4 years ago; many special features found only in expensive homes; steam heat, electric light, sleeping porch; fine lawn; lot 25x140. Price $6,000. Terms arranged.
McCARTHY & BYRNE, 51st, cor. Indiana-av.

FOR SALE—NEW BUNGALOW, 6 LARGE, light rooms; never has been occupied; hardwood trim throughout; contains every known modern convenience; on exclusive residence street; boulevard pavement; lot 35x125 ft.; no special assessments; all improvements in and paid for; near Rock Island R. R. and 79th-st.; reasonable terms. Address K T 473, Tribune.

FOR SALE—$10,000 LOSS.
GRAND-BLVD., 11 ROOMS.
STONE FRONT PRIVATE RESIDENCE.
EAST FRONT, NEAR 43D-ST.
HOT WATER HEAT.
LESS THAN ½ PRICE.
JOHN A. CARROLL & BRO.,
Hyde Park 440. 1553 E. 53d-st.

FOR SALE—6 ROOM BRICK COTTAGE; HOT water heat; near St. Lawrence-av. and 68th-st.; price $3,500.
6 room steam heated house, new, 6751 Indiana-av., 30 ft. lot, prettily papered throughout; easy terms.
McKEY & POAGUE,
738 E. 63d. Phone Wentworth 87.

FOR SALE—GO SUNDAY, EXAMINE THIS COTTAGE—2120 W. 67TH-ST.
BIG LOT, 50X125.
It must be sold; terms $185 cash, balance $18 monthly; take 59th-st. car to Hoyne-av., then walk 3 blocks north to house. VICTOR J. GREEN, on property Sunday, 2 to 4 p. m., or phone Randolph 3751 week days.

FOR SALE—A REAL INDIANA-AV. BARGAIN—
Open Sunday, 2 to 5 P. M.
3327 Indiana-av. A modern 2 sty. and base., stone front, 9 room residence. Many rooms have new hardwood floors; newly decorated; new plumbing; 2 toilets, 3 lavatories. You deal direct with owner. Price, $4,950; easy terms.

FOR SALE—NEW BRICK RESIDENCE, JOSEphine roof, 6 or 7 rooms, solarium, 2 lavatories, large lots; $200 down, $30 monthly, inc. interest; in this vicinity and on Michigan-av., some near South Shore Country Club. Queen Anne cottages, $100 down. Two flat bricks, $250 down, $35 monthly. BOWES & CO., 5905 S. Ashland-av. Autos.

FOR SALE—BEAUTIFUL KENWOOD HOME, OAKENWALD-AV., near 43d; only half block from "L," Illinois Central, and 43d-st. cars; 2 story pressed brick, 8 room hot water heated residence; modern plumbing, hardwood floors throughout; price $3,750; terms to suit.
F. L. LANGRIDGE, 7 W. 47th-st., S. W. Cor. State.

FOR SALE—2 STY. MODERN STONE FRONT, 9 room, hot water heated residence, 45th-pl., near Grand-blvd., $6,000. Also Washington Park-pl., near Grand-blvd., only $6,000. 42d-st., near Grand, only $3,750. Indiana-av., near 58th L express, lot 33 1-3x160, with bldg. and garage, $5,500. Investigate. DOOLEY, 5455 Wentworth-av.

FOR SALE—
$350 CASH——$25 MONTHLY.
Buys 2 story modern brick residence near 31st and lake front; good for rooming house or investment; price $3,350; lot will sell for $5,000 in near future. Address K X 194, Tribune.

FOR SALE—$4,250. SNAP—4819 PRAIRIE-AV., 8 room brick residence; all light, furnace, basement, laundry; long lot, best transportation everywhere. Ready to move into now. Open after 2 p. m. BRING DEPOSIT, as first acceptable offer gets it.

FOR SALE — BARGAIN; 5735 MONROE-AV., close to university; modern 12 room brick house; 8 bedrooms; mortgage $6,000, 5½ per cent; will accept vacant for equity. JOHN V. FOX, 40 N. Dearborn-st.

FOR SALE—BARGAIN; INVESTIGATE; MUST leave city; 9 room residence, barn, and large grounds. 7356 Stewart-av. Phone Stewart 3782 or on premises.

FOR SALE—8 ROOM MODERN BRICK HOUSE in choice residence location; steam heat; hardwood finish, etc.; very desirable; price $9,000.
MARK R. KIMBALL, 715, 39 S. La Salle-st.

FOR SALE—BARGAIN—LOWE-AV. NR. 65TH-st., large, modern 6 r. house; everything A1 condition; good transp.; owner. Address B 567, Tribune.

FOR SALE—ATTENTION, COLORED PEOPLE. $350 cash and $35 monthly buys 2 story modern brick residence, near 31st and lake front; ready for immediate occupancy. Address L A 60, Tribune.

FOR SALE—BEAUTIFUL NEW ALL MODERN 6 room homes on large lots, just completing, 73d-pl. and Loomis-st. Open for inspection. Easy terms. HECK & LUNDBERG, 6000 S. Halsted-st.

FOR SALE—FRAME HOME WITH INCOME, 7327 Stewart; house as 2 flat, 30 ft.; rent $30; hot water heat, modern, good home for $4,100. JOHN H. GAY, 309 W. 63d-st. Went. 1419.

FOR SALE — GREATEST BARGAINS IN houses, flats, or vacant in Chicago.
E. E. BALDWIN & CO., 3450 Indiana-av.

FOR SALE—428 W. 58TH-ST., ENGLEWOOD, 6 r. frame; mtge. foreclosure; $2,000; equity $1,500. Owner.

FOR SALE—HIGH CLASS RESIDENCES AND choice vacant at low prices and convenient terms. Frank I. Bennett, 7000 Euclid-av. Ph. Mid. 2237.

FOR SALE—COTTAGES AND 2 FLATS OF ALL kinds; easy terms and low prices. Cottage Grove Bank. 7452 Cottage Grove-av.

FOR SALE—OR TO RENT—4413 ELLIS-AV. 10 ROOMS.
JOHN J. FISCHER, 10 S. La Salle-st.

FOR SALE—5217 SOUTH PARK-AV., ELEGANT 9 room brick residence; price $5,500; cash, $2,000. Poss. May 1. SMALLEY, Owner, 1837 W. Lake-st.

FOR SALE—TO CLOSE ESTATE—MODERN 10 room stone front house near 43d and Calumet-av.
MOORE & SCHMIT, 434 and Grand-blvd.

FOR SALE—3851-53 S. SANGAMON-ST., NEW 6 and 7 room cottage bungalows; small cash and monthly payments. Owner on premises.

FOR SALE—9 ROOM BRICK RESIDENCE; modern imp.; furnace heat; $3,500. 6641 Parnell-av.

FOR SALE—8 ROOM HOUSE; BARGAIN. 5635 University-av.

FOR SALE—HOUSE AND TWO LOTS, ENGLEWOOD. Big sacrifice. [illegible] 5141 Paulina-st.

REAL ESTATE FOR SALE.

HOUSES—SOUTH SIDE.

BURR ELLYN
The Ideal Place to Live.
Large Lots.
5810 S. SAWYER-AV.
The finest 5 rooms brick bungalow you can get, new, up to date, all modern.
Come Out.
ONLY $500 CASH REQUIRED.
Rent does the rest.
Fine residence lots.
Building Line and Building Restrictions.
$10 STARTS YOU.
BURHANS, ELLINWOOD & CO.,
Branch Office—Cor. 59th and Kedzie-av.
Downtown—25 N. Dearborn-st.

FOR SALE—BIG BARGAIN—HOUSES IN KENwood; 7 and 8 rooms; brick and stone; fine location; $2,900 to $8,500. C. R. GLEASON & CO., 1032 E. 43d-st.

HOUSES—NORTH SIDE.

North Edgewater Home.
Modern brick house on choice corner, 100x150 ft., containing 14 rms., having a reception rm., living rm., dining rm., den, kitchen, and servant's dining rm. on first floor; 6 bedrooms and 3 baths on second floor; 2 bedrooms and bath on third floor; finished in selected hardwoods throughout; hot water heat. The house is in excellent condition.
COCHRAN & McCLUER,
40 N. Dearborn-st.
Branch office, 1105 Bryn Mawr-av.,
Just east of "L" station.

FOR SALE—BEST BARGAIN IN BIRCHWOOD. Would you like a home in a choice locality on the North Shore, two blocks from bathing beach, convenient to best transportation, and in a neighborhood where property values are bound to advance? Eight room, thoroughly modern house for sale. Owner must move south and will sell at sacrifice; $8,500 value will go at $7,650; lot 46x150; house has south front, large porches, front and rear; fireplace in living room; all modern conveniences. Phone Rogers Park 608, or call 7512 Rogers-av.

FOR SALE—BUNGALOW ESTATES—
West Ravenswood, near elevated; large, beautiful bungalows; lots 30x125; $35 monthly, including 5% interest on equity; price $4,500; only $300 cash. Branch Office, Wilson and Monticello-avs. AUGUST BOURLLY, Manager, Irving 981. NELSON & LEWIN, Gen. Cont., 30 N. La Salle-st. Main 5380.

FOR SALE—BARGAINS—NEW 5 RM. BUNGAlows, complete April 15th, 30x125 lots; concrete basements, oak finish, electric light, furnace heat, shades and screens; fenced and graded; $3,500. Terms $300 cash, bal. $15 and interest. These bungalows are located on Monroe-st., nr. Ridge-blvd.; nr. L station. Agent on premises. GEO. W. WALKER, 4610 N. Clark-st.

FOR SALE—NORTH SHORE MODERN 9 R. COMPLETE HOME OF EXCLUSIVE design and appointment, at a bargain for quick sale; 4726 Winthrop-av., near Wil.-av. "L" sta.; newly decorated; 2 baths; lot 33x150. Owner at house.
DAVIS & SON, 69 W. Washington-st.

FOR SALE—WIDOW WHO HAS LEFT CHICAgo must sell two Ravenswood houses: Leland-av. house has 8 rooms and rents for $35; price $4,750; Sunnyside-av. house has 7 rooms and rents for $32.50; price $3,600. See
DUNPHY & MIKSCH, 1972 Lawrence-av.

FOR SALE—BIRCHWOOD, 8 ROOM STUCCO; wide lot; fireplace; large living rooms and porch; business compels owner to leave city; want offer. 1533 Bryan-av., near N. W. L station. Phone Rogers Park 147.

8 ROOM RESIDENCE,
Fine condition, lot 40x137, 2 blocks from Argyle station; liberal terms; call and investigate.
Owner, 1250 Winnemac-av.

FOR SALE—GREAT BARGAIN—8 ROOM RESIdence in Ravenswood. Frame on stone foundation, in fine condition. Lot 25x165 ft. 4127 N. Hermitage-av. Apply to EDWARD E. HAMER & CO., 838, 29 So. La Salle-st.

FOR SALE—BY OWNER, NORTH SIDE BRICK house, 10 rooms, 3 baths, finished handsomely; every modern convenience; restricted district; garage, sleeping porch, breakfast room; no dealers. Address R W 465, Tribune.

FOR SALE—OR EXCHANGE—A VERY HIGH grade house on Arlington-pl.; will take cash or a good paying flat building in exchange; lot 67x 175.
HISLOP & PIERSON, Stock Ex. Bldg.

FOR SALE—INCOME PROPERTY, 1707-1709-1711 Wells-st., close to Lincoln Park. Owner at 164 Eugenie-st. Tel. Lincoln 2795.

FOR SALE—OR EXCHANGE—12 ROOM RESIdence, modern, on large corner lot; good transportation. See BECKLENBERG, Room 1126, 29 S. La Salle-st. Randolph 884.

FOR SALE—A SEVEN ROOM MODERN HOME on Ainslie-st., near Clark, worth $4,500 cash; will be sold this week for $3,900. Address L D 279, Tribune.

FOR SALE—$7,500; 11 ROOM MODERN HOUSE; newly decorated; gas and electric light; furnace and hot water heat; hardwood floors; best location in Ravenswood. Tel. Harrison 36.

FOR SALE—BARGAIN, ROGERS PARK, 7 RM. stucco residence with garage; lot 40x125; only $7,000; $1,000 cash. GEO. W. WALKER, 4610 N. Clark-st.

FOR SALE—MY 7 ROOM FRAME MODERN house, with garage, large lot, furnace h., vacuum cleaner; best part of Edge., near El and lake; will sell cheap. Address K T 152, Tribune.

FOR SALE—FORECLOSURE BARGAINS—108 and 116 E. Oak-st., stone front residences and lots; easy terms. GOODRIDGE, FRENCH & CO., 33 W. Washington-st.

FOR SALE—RAVENSWOOD—$60 MONTHLY, including interest; beautiful home, 5 bedrooms, large lot, big trees, convenient to elevated and steam railway. LLOYD, 1753 Sunnyside.

FOR SALE—MODERN BRICK HOUSE; 9 RMS.; perfect condition; 2 blocks from Edgewater L station; $9,000. 5717 Magnolia-av.

FOR SALE—HIGH CLASS 10 ROOM RESIdence, 50x150 ft. corner lot, in Birchwood.
WALTER MILLS, Owner, 30 N. La Salle-st.

FOR SALE—DEARBORN-AV., NORTH OF DIVIsion, 25 rooms; steam heat; very easy terms. Address L D 278, Tribune.

FOR SALE—NEW, MOD. 7 ROOM HOUSE, H. W. heat, stucco; Ravenswoods Garden. Phone 3953 Ravenswood. 2610 Wilson-av.

FOR SALE—RAVENSWOOD, 8 ROOM HOME; electric light; hardwood throughout; hot water heat; must sell; $6,000. Address H W 404, Tribune.

FOR SALE—N. EDGEWATER—BEAUTIFUL Kenmore-av. residence; H. W. heat; large lot; garage; fine trees; $16,000. Ph. Edge. 6178.

FOR SALE—4 ROOM COTTAGE WITH BRICK basement, 1655 Edgewater-av.; owner going to Europe; will sell cheap.

FOR SALE — $3,000, BALANCE MONTHLY payments, takes 2 story brick. 4346 N. Lincoln-st. A. OSTRAND, 1442 Carmen-av.

FOR SALE — MODERN EDGEWATER HOME. Very choice location; 5312 Magnolia-av.; solid cement house; 10 rooms; large porch; hot water heat.

FOR SALE—NEW, MODERN 7 ROOMS; H. W. heat; stucco. 2610 Wilson-av.

FOR SALE—76¼X200 FT., 10 RM. HOUSE, SOLD to settle estate. 3419 Elaine-pl.

HOUSES—NORTHWEST SIDE.

FOR SALE—IRVING PARK HOMES—
Prettiest street in Irving Park. 37½ and 40 foot lots, fine trees and every modern convenience.
5 and 6 room BUNGALOWS: $4,000 to $5,000.
2 STORY DWELLING, only one unsold; will be ready for occupancy April 1st; 40 ft. lot; large living room and dining room; 3 bedrooms; front and rear porches; price $4,800; $1,000 cash, balance monthly to suit. This building is on the only unsold lot on attractive and quiet Avers-av., and is a beauty. Come and see it.
Keys at our branch office, corner Hamlin-av. and Byron-st., adjoining Independence Park.
KOESTER & ZANDER,
143 N. DEARBORN-ST.

FOR SALE—FIFTY HOUSES BUILDING.
Ten Finished.
Six sold.
3 to 6 rooms.
$1,350 to $2,750.
$100 to $200 cash.
$10.00 per month.
Don't rent till you see these houses.
Take Irving Park-blvd. car to 64th; agent there all day.
OLIVER L. WATSON, 167 W. Washington-st.

FOR SALE—ONLY $3,200 FOR 5 ROOM FRAME cottage, on concrete foundation, with high cement basement; laundry tubs, electric light, hardwood floors throughout; oak trim; walls decorated; 30 ft. lot, in splendid neighborhood; excellent transportation; small payment down, balance to suit.
Residences, full 2 stories, 6 or more rooms, in frame or stucco, $4,000 and up.
DICKENSON RELIABLE HOMES CO.,
4017 Milwaukee-av.

FOR SALE—$500 CASH, BALANCE SAME AS rent, buys new, modern, 6 room cottage on St. Louis-av., near Sunnyside; $3,900; furnace heat; concrete foundation; lot 30x125; large yard and attic; all rooms beautifully decorated; massive console, oak trim and floors; only 5 min. walk to Kimball-av. sta. N. W. "L."
F. G. ANDERSON, 3400 Montrose-av.

FOR SALE—BARGAIN—NEW 5 ROOM MODERN cottage on 30 ft. lot at 49th and Humboldt-av. Agent on premises Sat. aft. and Sundays from 10 a. m. to 5 p. m., or any other day by appointment. Take 48th-av. car to Humboldt-av. and walk 2 blocks west. Easy terms. DENNIS COLBERT & CO., 32 W. Monroe. Randolph 2261.

FOR SALE—SACRIFICE, $500 CASH, BALANCE easy payments, for my 7 room modern residence; garage in rear; lot 33x125. Apply Saturday or Sunday, between 2 and 5. W. H. WHITE, Builder, 2304 Monticello-av.

FOR SALE—CHEAP, 5 ROOM COTTAGE AND large barn in the heart of Logan Square; lot 26x 125. 2634 Emmett-st., near Kedzie and Milwaukee-avs.

FOR SALE—$200 TO $300 DOWN, $25 TO $30 month buys handsome new 5 or 6 room house, 30 ft. lot. B. HYDE, 5464 N. 42d-st., ½ blk. to Milwaukee-av. Tel. Irving 1189.

FOR SALE—DON'T FAIL TO SEE OUR COTtages and bungalows; best prices and terms in city. R. J. BRETT, 4014 N. Cicero [48th]-av., cor. Irving Park-blvd. and Milwaukee-av.

FOR SALE—BARGAIN; SIX ROOM MODERN house; must sell at once; lot 28x125; call Sunday. 3712 Dickens-av.

HOUSES—WEST SIDE.

FOR SALE—SPLENDID OPPORTUNITY, TWO story brick house, $5,000 cash, balance time; also good estab. Turkish bath business; good location, account of leaving city. Inquire of owner. No agents. A. ZIMMERMAN, 3213 W. Harrison-st.

FOR SALE—BY NON-RESIDENT, A 2 STORY brick house; Spalding-av., near 19th-st.; light rooms; good furnace; hardwood floors; price $4,000. Will sacrifice; want offer. JOHN B. ACKERMAN, 69 W. Washington-st.

FOR SALE—MUST SELL 2 STORIES AND BASEment 10 room residence; mod.; good neighbor.; water heat; $3,000 down, bal. to suit. 1553 S. Central Park-av.

REAL ESTATE FOR SALE.

HOUSES—WEST SIDE.

FOR SALE—NINE ROOM BRICK STONE FRT. residence, hot water heat; 3348 Jackson-blvd. Investigate and phone us.
ECKHARDT & LUCAS, 4720 Broadway.
Sunnyside 3448.

VACANT—SOUTH SIDE.

FOR SALE—BEAT THESE BARGAINS.
3½ lots $295.
1 lot $ 79.
10 per cent down, no interest, easy monthly payments; 35 min. to loop; highest point in Cook county; rich black soil, 2 to 3 feet deep; 50 families built and living here; groceries, markets, etc. have been established; schools, churches, convenient; all lots 1 to 3½ blks. to car line; shade trees with each lot. Raise chickens; have a garden. See our lots, then take our word. [illegible] Archer limits car to 48th-av., then Joliet car 15 miles west to office, cor. 64th-av. and Archer. Agent on premises week days 1-5 p. m., Sunday all day.
FRED'K H. BARTLETT & CO.,
Chicago's Largest Real Estate Operators,
Phone: 59-69 W. Washington-st.
Randolph 3751.

$20 CASH
and $5 monthly will buy a building lot on 95th-st., near Vincennes-av. Price $125. Water and sewer and near 30 acre city park. 5c carfare on Cottage Grove-av. to loop. Phone, write, or call.
E. E. GRAHAM, 1303 Chamber of Commerce. Main 396.

FOR SALE—
BRYN MAWR VACANT.
Cor.—100x125—Cor.
PRICE $4,500. TERMS.
3 blocks from Illinois Central.
FULL PARTICULARS.
Act quickly if you want a bargain.
H. F. NORCOTT & CO., 1007 E. 43d-st.

FOR SALE — SOUTH SHORE SECTION LINE corner and proposed transfer corner, 125x125 feet. Ripe for stores. Just taken in trade by a nonresident, who orders it sacrificed at $4,000. Cash. Developments surrounding this corner are bound to make it very valuable.
McCARTHY & BYRNE, 51st, cor. Indiana-av.

FOR SALE—CHOICE LOTS IN OUR 63D AND Western-av. subdivision; all improvements, including ASPHALT PAVING, in and paid for. Card will bring you plat and prices and map of Chicago, showing boulevard and park systems.
COBB & McKINNON,
300 First National Bank Bldg.

FOR SALE — WISE BUILDERS, LOOK, INspect—220x110, on 50th-st., from Drexel to Ingleside-ave., 2 fine corners, opposite to block now being improved with stores and flats; $110 per ft. sacrifice. LINDHEIMER & GEIGER, Exclusive Agts., 1654 Otis Bldg. Main 108.

FOR SALE—BUSINESS VACANT; SOUTHWEST corner of 75th-st. and Kenwood-av.; size 33x125 ft. Splendid store location.
NEWTON B. LAUREN & CO.,
110 S. Dearborn-st.

FOR SALE—BIGGEST BARGAIN IN LONGwood, s. w. cor. Winchester and 94th-st., all improvements in and paid; only $30 ft. PLOTKE & GROSBY, 207 W. Division-st. Dearborn 383.

FOR SALE—IDEAL HOTEL SITE—CORNER overlooking Jackson park, about 300x400 ft.; convenient to transportation; at a bargain.
E. E. BALDWIN & CO., 3450 Indiana-av.

FOR SALE—LOTS IN AVALON PARK, $500; near I. C.; 24 min. to downtown. E. B. SHOGREN & CO., 840 1st Natl. Bank Bldg.

FOR SALE—A BARGAIN—TWO LOTS ON ASHland, near 62d-st. Price, $3,000. BAUMGARTNER & CO., 63d and Marshfield.

FOR SALE—41X170, ON MICHIGAN-AV., north of 62d-st., for $1,500. JOS. W. HOUGH, 4166 S. Halsted-st.

FOR SALE—BEST CASH OFFER TAKES 2 LOTS, n. w. cor. Vincennes-av. and 70th-st. Phone Oakland 171.

FOR SALE—LOT 50X161, 6231-33 PRAIRIE-AV., near 63d-st.; ripe for 6 flat. Owner, A. E. TAYLOR, 7410 Yates-av.

FOR SALE—HALSTED-ST., 50X125 VACANT, south of 59th-st. transfer corner; $15,500. HECK & LUNDBERG, 6000 S. Halsted-st.

VACANT—SOUTHWEST SIDE.

FOR SALE—71ST-ST. S. E. COR. WINCHESTER-av. lot 45.5x125 ft. for $500.
HENRY G. WELLS & CO. 25 N. Dearborn-st.

VACANT—NORTH SIDE.

BIG LOT SALE
AT
ARCADIA TERRACE.
WESTERN TO CALIFORNIA-AVS.
BRYN MAWR TO PETERSON-AV.
THE VERY LOW PRICES,
THE EXTENSION OF THE WESTERN-AV. CAR LINE,
THE EXTENSION OF THE LINCOLN-AV. CAR LINE,
THE LOCATION AND IMPROVEMENTS
ARE SOME OF THE REASONS LOTS ARE SELLING FAST IN
ARCADIA TERRACE
30 FOOT RESIDENCE LOTS, $225 TO $[illegible]
TERMS: $50 CASH, $10 MONTHLY.
BUSINESS LOTS, $350 TO $1,000.
SECTION AND HALF SECTION CORNERS at low prices and reasonable terms.
ORNAMENTAL STREET COLUMNS now being erected at street corners.
5 CLUSTER ELECTRIC LAMPS will be installed on business streets.
1,287 BEAUTIFUL SHADE TREES will be set out in April.
The property has a wonderful future. Values are sure to rise rapidly.
BUY AT OUR OPENING PRICES
If you want to make the big profits.
To realize the great values we are offering you must
INVESTIGATE and CONVINCE YOURSELF.
COME TO OUR
BRANCH OFFICES:
COR. LAWRENCE AND LINCOLN-AVS.
Open daily until 9 p. m.
COR. CLARK-ST. AND BRYN MAWR-AV.
Open daily until 9 p. m.
COR. WESTERN AND BRYN MAWR-AVS.
On the property.
W. F. KAISER & CO.
SUBDIVIDERS,
105 W. MONROE-ST.

FOR SALE—ROGERS PARK LOTS—BETTER investment than gold bonds; only $500 to $400, including improvements; size 32x125; only 1-3 cash, balance monthly; buy now before completion of Western-av. car line and make good profit.
STEEN & HARWOOD
7047 N. Clark-st. Rogers Park [illegible]

FOR SALE—CHOICE BUSINESS VACANT ON Lincoln-av. corner, within a few blks. of one of the most rapidly developing transfer corners; only $7,500. Here is a bargain; will be picked up in a few days.
S. H. NEWMAN, Harris Trust Bldg. Rand. 4960.

FOR SALE—EDGEWATER VACANT—
Margate-ter., 40 ft., near lake.......[illegible]
Margate-ter., 80 ft., near Sheridan-rd.......[illegible]
Ainslie-st., 60 ft., near Sheridan-rd.......[illegible]
B. B. CLOVER & BRO., 69 W. Washington-st.

FOR SALE—VACANT ON SHERIDAN-RD., IN Rogers Park, near "L" station; for quick sale, $165 per foot.
A. J. GEIS,
6744 Sheridan-road. Rogers Park [illegible]

FOR SALE—BEAUTIFUL WOODED LOTS IN Birchwood, 220 ft. deep, restricted residence section, nr. Sheridan-rd. and lake. Terms. FERGUSON, owner, Howard sta., N. W. L. Tel. Rogers 7799.

FOR SALE—HALF PRICE LOT SALE SUNDAY, Peterson & Rockwell subdivision; free auto from N. Clark and Ridge-av. BENSON BROS., 312 Harris Trust Bldg. Phone Randolph 2800.

FOR SALE—AN ATTRACTIVE LOT, 50X158 feet, Birchwood Beach, near the lake. Apply to OSCAR B. DEPUE, 7460 Sheridan-road. Phone Rogers Park 5891.

FOR SALE—N. S. CORNER, 60 FT. FRONTage; ripe for flats; near "L"; just think, only $4,000. Address J A 512, Tribune.

FOR SALE—BIRCHWOOD BEACH—LOTS [illegible] on Greenleaf-av. and Sheridan-drive, nr. lake. Wm. M. Devine, 4 E. Huron-st. Tel. Superior [illegible]

FOR SALE—CHOICE COR., 58X125, IN RAvenswood; ripe for stores and flats; bargain $3,000. P. DICKEN & CO., Lawrence and Robey.

FOR SALE—BUILDERS, ATTENTION—[illegible] feet, near Wilson-av. "L"; for quick sale [illegible] per foot. Address B W 203, Tribune.

FOR SALE—BIG BARGAIN, 40 FT. SHERIDAN-drive, nr. Rogers-av., $115 per ft. G. LOEFFLER, 2210 Foster-av.

FOR SALE — 5 ACRE LOT, N. W. COR. N. Hermitage and Bryn Mawr-av. WM. BERG, [illegible] Montrose-av.

FOR SALE—BUILDERS, ATTENTION; 50 FT. on Cuyler, near Greenview; only $2,000. Address B 59, Tribune.

FOR SALE — 2 50 FT. LOTS, NEAR EDGEWATER L sta.; bargain; owner. Address [illegible] Tribune.

FOR SALE — CHOICE VAC. FOR 6 APT. [illegible] 151, near Loyola Sta. Address J C 450, Tribune.

VACANT—NORTHWEST SIDE.

FOR SALE—LIVE BUSINESS VACANT.
Corner ELSTON-AV. and Avers, 50x125.
ELSTON-AV., near Ridgeway, 25x125, with [illegible] street frontages.
ELSTON-AV., near Irving Park-blvd. [illegible]
Corner MILWAUKEE-AV. and Ridgeway, 148x125.
Corner MILWAUKEE-AV. and Hamlin, [illegible]
Ripe for building stores and flats. Will consider improved business property in part payment for one or more pieces.
ISADOR FERGUSON & CO., 110 S. Dearborn-st.

FOR SALE—APARTMENT CORNER.
Corner 50x125, in the Kimball and Lawrence-av. elevated terminal district. Will sacrifice for quick sale.
C. H. CONNELLY,
3402 Lawrence-av.
Opp. Kimball-av. Terminal Sta. Ravenswood [illegible]

FOR SALE—CHOICE 30 FT. LOTS, SEWER, WATER, GAS, TREES, and [illegible] WALKS PAID FOR. PRICE ONLY $550. EDWARD FURNER, 4802 W. NORTH-AV.

FOR SALE—N. W. CORNER HUMBOLDT-BLVD. and Armitage-av.; 100x164 ft. HOGLUND, 8 S. La Salle.

FOR SALE—BUILDERS FOR SNAP IN subdivision lots—Big inducements. See [illegible] 3907 Belmont-av., 2 doors w. of bank.

FOR SALE—20 LOTS, WEST S., BET. [illegible] and 38d-av., n. of Armitage-av. Cheap for cash. Address B 351, Tribune.

FOR SALE—MILWAUKEE-AV. LOT, [illegible] cor., with real estate office, at a bargain [illegible] quick. CHAS. B. OTT, 3451 Milwaukee-av.

FOR SALE—8 WIDE IMPROVED LOTS; [illegible] west Side; $600 each. Address K S 300, [illegible]

REAL ESTATE FOR SALE.

VACANT—WEST SIDE.

FOR SALE—WEST SIDE VACANT BARGAINS. $1,650, 27 ft., 3829 Washington-blvd. $1,200, 30 ft., 3836 Park-av. $2,950, 25x191, 3312 Monroe-st. Southwest cor. Ashland-av. and Austin-av. WHITESIDE & WENTWORTH, 8 S. Dearborn-st. 2207 and 3283 W. Madison-st.

FOR SALE—50X125 VACANT, ON GROWING West Side half section line; all improvements; price $2,200; incumbrance $1,000; a grand opportunity requiring little capital; don't delay. Address L C 213, Tribune.

FOR SALE—WE HAVE FOR SALE THE BEST location on the West Side for a nickel theater. See us for a bargain and terms. Wm. D. Kerfoot & Co., 58 W. Washington-st.

FOR SALE—LOT, W. POLK-ST., BET. INDEpendence-blvd. and Springfield-av., 25x125, s. f. OWNER, 911 Ferguer-st.

REAL ESTATE—MFG. PROPERTY.

FOR SALE—

FACTORY SITES.

Switch track connections with Belt Ry. Carload and less carload services in and outbound. CHICAGO CLEARING LAND ASSOCIATION, 1005 First Natl. Bank Bldg. Randolph 136.

FOR SALE—ON CHGO. JUNCTION AND B. & O. C. T. Belt Lines, desirable location, 20,000 sq. ft. to 16 acres, $3,500 per acre and up. HODGE & CHANDLER, Industrial and Business Real Estate, 1029 First Natl. Bank Bldg. Randolph 1828.

FOR SALE—SPRINKLED FACTORY, CONtaining 30,000 sq. ft., light on four sides, additional bldg. rents $1,000, or can destroy for yard room; would consider $15,000 or $20,000 business or res. in exchange. F. T. HOYT, 154 W. Randolph-st.

FOR SALE—VAN BUREN-ST., EAST OF HALSTED-ST. Four buildings for factory or warehouse purposes. 25,000 sq. ft. each. Two power plants. WM. WRIGLEY JR. COMPANY. Phone Cent. 873.

FOR SALE—N. E. COR. CONGRESS AND ABERdeen, 11,000 sq. ft.; light 3 sides; will build and lease for responsible tenants. JAMES A. McLANE & COMPANY, Central 5013. Title & Trust Bldg.

FOR SALE—CORNER SUPERIOR, MORGAN, and Pratt-sts.; 3 story building, 30,000 feet and 6,000 feet yard room; extraordinarily heavy building. FREDERICK T. HOYT, 154 W. Randolph-st.

FOR SALE—BARGAIN; BY OWNER; 50X150, with old improvements, on Monroe-st., west of Morgan; desirable location for manufacturing bldg. A. BALL, 25 N. Market-st.

FOR SALE—20,000 FT. OF WEST SIDE MFG. property, 3½ miles from courthouse; good transportation; faces 3 streets; or will consider 99 year lease without revaluation. Address B 423, Tribune.

FOR SALE—1300 W. DIVISION, GRD. 20,400 FT.; walls 4 sty. burned bldg.; N. W. trk.; excl. agts. MONTAGUE & SON, 23 N. Dearborn-st. Cent. 5012.

REAL ESTATE—SUBURBAN—SOUTH.

FOR SALE—HOMES BUILT TO ORDER AT Beverly Hills. If you want a home in a fine neighborhood, good schools, churches, and fine neighbors we will build such a home for you. See us for our proposition upon the "rent basis." Our homes are honestly built according to orders. Ask for our circulars. The Campbell Investment Co., 130 S. La Salle-st.

FOR SALE—LOT 128½X180; HOUSE 24X38; four rooms and pantry downstairs, three bedrooms and bath upstairs; sink installed; no city water; mortgage $1,200.00; price $3,000.00; $1,500.00 cash; new house; good condition; basement 24x38, with cement floor. W. SIDNEY STEINER, Homewood, Ill.

FOR SALE—LOT 105X320; FACES 2 STREETS; house 38x26 over all; 4 rooms, dining room, parlor, and 2 bedrooms; kitchen in basement; gas for cooking; electric light; faces south. Price $2,850. Terms, ¼ down and balance monthly. W. SIDNEY STEINER, Homewood, Ill.

FOR SALE—TRACY—VACANT COR. HOYNE and 106th-st.; street paved. BARGAIN. Easy terms. GLENWOOD PREBLE, Ry. Ex. Bldg. Phone Har. 383.

FOR SALE—94TH-ST., 200 FEET EAST OF Charles-st., s. f., 180x200 ft.; street improved; $8 a foot. J. WM. HOWARD & CO., 10 S. LA SALLE-ST.

FOR SALE—AT TRACY ON ROCK ISLAND R. R., $200 down buys 10352 Walden-parkway; 6 rms., bath, gas; lot 50x160; only $3,650. FICKLEN & CO., 327 S. La Salle-st. Wab. 3636.

FOR SALE—FINE MODERN BRICK HOME AT Tracy on the Ridge, 7 rooms; lot 50x150; owner leaving city, will sell very cheap. LEONARD FICKLEN & CO., 327 S. La Salle-st.

FOR SALE—LONGWOOD DRIVE, NEAR 107TH, 100x238, e. f.; 70 oak trees on lot; $30 ft.; half cash. BROWN & BRITTAIN, 5 N. La Salle-st. Phone Franklin 1833.

FOR SALE—MOD. 6 ROOM HOUSE, LARGE, beautiful grounds; $4,500 if taken at once. 9914 Prospect-av. Phone Wash. Heights 472.

REAL ESTATE—SUBURBAN—NORTH.

FOR SALE—GREAT BARGAIN.

9 room concrete residence on aristocratic street in Evanston; lot 50x200 ft.; 2 baths and 2 sun parlors; hot water heat; fine lawn, shrubs, and trees; easy terms. Address L D 486, Tribune.

FOR SALE—

LOTS, HOMES, ACRES. NORTH SHORE. We have what you want in all North Shore towns. McGUIRE & ORR, 74 W. Washington-st. 5 branch offices.

FOR SALE—8 ROOM HOUSE, LOT 75X150; good barn; terms ... $6,000
New 8 room stucco house; lot 100x160 ... 10,000
A charm of a building site; east side, near the lake, lot 80x175, at a price worth while. Phone Winnetka 454. Gage-st., Hubbard Woods. C. T. NORTHROP.

FOR SALE—SPECIAL BARGAINS WINNETKA, modern homes, cement design, splendid floor plan, 8 to 9 rooms; 2 sty. living and sleeping porches; large closets and pantries; 3 blks. from lake; 50 ft. lots, $7,500 to $8,250; terms. Smaller houses, $5,500 to $7,500. Write or phone your wants. FRANCIS M. CASE & CO., 5 N. La Salle-st.

FOR SALE—WILMETTE—10 ROOM HOUSE, brick and stucco, on corner lot, 50x200 ft.; excellent location, east of r. r. tracks; convenient to both C. & N. W. trains and N. W. "L"; house 2 years old and modern in every respect; sun parlor, 2 baths, and lavatory, etc. For further particulars telephone Wilmette 507.

FOR SALE — EVANSTON—HOUSE AND LOT 50x180, 1410 Chicago-av. House cost $9,000, lot worth $5,000, total $14,000; will take $7,500 to close estate; terms to suit. Desirable location, near schools, churches, station, and lake. F. E. FRENCH, c. o. J. V. Farwell Co. Tel. Frank. 4000.

FOR SALE — WILMETTE, CHOICE 8 R. STUCco, east, liv. r. 14x21, 5 bedr., large shaded lot, shrubs, tennis court and chicken house; owner's removal N. Y. City compels sacrifice for quick sale. Easy terms; $6,600. E. E. ALLEN, 1157 Wilmette-av., WILMETTE.

FOR SALE—20 ACRES, NEAR ONE OF CHIcago's prettiest suburbs, black soil, suitable for truck or chicken farm. 5 min. walk on cement to depot. G. V. JOHNSON, 831 Irving Park-blvd.

FOR SALE—819 OAKWOOD-AV., WILMETTE, attractive stucco home, all modern conveniences, 8 rooms, sleeping porch, sun parlor, hot water heat; garage; convenient to transportation. Inquire on premises.

FOR SALE—SUBURBAN—EVANSTON—OWNER moving to country, will sell nearly new 8 room house, hot water heat, all modern conveniences; lot 50x175; fine lawn and garden; $5,000; easy terms. Address C 335, Tribune.

FOR SALE—EXCEPTIONAL VALUES IN WINNETKA AND HUBBARD WOODS—New stucco houses and bungalows, 5 to 9 rooms, $4,800 to $7,500 and up. E. P. MAYNARD & CO., 25 N. Dearborn-st., and Gage-st., HUBBARD WOODS.

FOR SALE—10 RM. KENILWORTH HOME, 100 ft. front on Sheridan-rd., fine condition; hot water heat; bargain for quick sale. A. P. BURLAND, 105 S. Dearborn. Easy terms. Cent. 2806.

FOR SALE—HIGHLAND PARK LOT, 146X200, corner St. Johns-av.; all improvements in; select neighborhood; $5,200. W. F. HOGAN, Owner, Glencoe, Ill.

FOR SALE—WILMETTE — HEADQUARTERS for property near "L" terminal. WARD T. HUSTON, Rand. 960. 135 S. Clark-st.

FOR SALE—HOMES IN ALL NORTH SHORE towns, Evanston to Lake Forest; also vacant for high class residence. J. L. FLOYD, 35 N. Dearborn-st.

FOR SALE—WILMETTE — A BEAUTIFUL wooded lot, 50x174, on Isabella-st., all impts. ex. and paid; $650; terms. Write for plat. ... SCHILLER, 19 S. La Salle. Ph. Rand. 608.

FOR SALE—WILMETTE—8 R. BRICK, BET. L and train; sacrifice, $4,600. 6 r. stucco, Elmwood-av., $5,000. MISS KING, 316 Central-av., ... north L terminal.

FOR SALE—WILMETTE—SACRIFICE—10 R., near lake and L; water heat; 3 porches; 2 baths; large lot; garage; for quick sale, $8,750. ... BARKER & CO., 1127 Cent.-av., Wilmette.

FOR SALE — EVANSTON, $7,000; RIDGE-AV. home, 8 rooms; lot 60x210; terms. Bargain. ... J. CONNOR, 139 N. Clark. Cent. 4283.

FOR SALE—BY OWNER—CHOICE IMPROVED and vacant near lake and L terminal, Wilmette. Address A 551, Tribune.

FOR SALE—$3,000 EQUITY IN BEAUTIFUL Evanston, $8,500 home; near lake, transportation, schools. BUNG A LOW, 612 Ashland Blk.

FOR SALE—EVANSTON, COR. GREENLEAF and Ridge, lot 100x250 ft.; new house, strictly modern. Address D S 22, Tribune.

FOR SALE—KENILWORTH PROPERTY; ESTATE of Joseph Sears. Telephone Franklin 3663. ... Otis Bldg., 10 S. La Salle-st.

FOR SALE—OR EXCHANGE—SHERIDAN-RD., Glencoe, 100x260; exceptionally choice. W. N. ...FIELD, 69 W. Washington-st., owner.

FOR SALE—LOT 50X150, SOUTH FRONT, ON beautiful Hartzell-st., North Evanston, east of Ridge-av. STERNE, 2021 Ridge-av., Evanston.

FOR SALE—EVANSTON RESIDENCES AND lots for cash or on easy terms. MASON & SMART. Evanston 285. 1590 Sherman-av., Evanston.

FOR SALE—NORTH SHORE SUBURBAN properties of all kinds. Let us show you. MURRAY & TERRY, 40 N. Dearborn-st.

FOR SALE—KENILWORTH; 7 ROOM HOUSE. ... Owner, 1536 Tribune Bldg.

REAL ESTATE—SUBURBAN—N. W.

FOR SALE—NEW 5 ROOM BUNGALOW; FURnace heat; lot 50x171.5; $4,000; $500 cash. Call ... Wm. H. Ahrensfeld & Co., Park Ridge.

FOR SALE — DESPLAINES HALF ACRES with trees; $25 cash, $10 mo. C. & N. W. R. R. H. H. WEBB, Owner, 192 N. Clark. Main 3098.

REAL ESTATE—SUBURBAN—WEST.

FOR SALE—BUNGALOWS, HOUSES, COTtages and farms. A. D. GRAUE & SON, Elmhurst, Ill.

FOR SALE — GREENFIELD SUBDIVISION, beautiful acres, $400; streets, walks, gas, etc.; $25 down, bal. monthly. O. J. ROATH, Lombard.

FOR SALE—MODERN SUB. BUNGALOW, A. 1 ... fruit, garden; $4,000. Owner. ST. JOHN, ... Wab. 821.

FOR SALE—BUNGALOWS, COUNTRY HOMES, and farms. A. GRAUE & SON, Elmhurst.

FOR SALE—VACANT LOT, 50X150, ALL IMP. ... owner. Address W 394, Tribune.

REAL ESTATE—SUBURBAN—WEST.

$100 DOWN

Buys a home in beautiful Congress Park or Brookfield, on Burlington railroad and suburban electric; water, sewer, gas, electric lights, cement walks, paved streets, 20 year old shade trees; 30 minutes to city; price $1,950 to $4,950; small monthly payments. Phone, write, or call. E. B. GRAHAM, 1303 Chamber of Commerce, 133 W. Washington-st. Phone Main 826.

FOR SALE—HOMES IN MAYWOOD, MODERN 6, 7, and 8 room houses; furnace and hot water heat; $3,000, $3,350, $3,750, and up; terms $300 to $500 cash, $25 to $35 per month, including interest. Large lots, lawn, garden, fruit and shade trees and poultry house; sewer, water, gas, and electric light, brick streets and cement sidewalks; handy to schools, in first class neighborhood; only 32 minutes to the city. Take Aurora and Elgin to 17th-av., Maywood. Office one block north of station. MAYWOOD LAND ASSOCIATION. 102 N. Clark-st. Telephone Main 604. Send for circular of cuts and plans.

FOR SALE— BERWYN. An attractive house at a decisive bargain; corner lot, 100x125 ft.; large elm trees with shrubbery of every description; house modern in every detail; gas and electric lights; 8 rooms with tiled bathroom, all in prime condition within and without; large porch, garage, convenient to schools, churches, and transportation. The price makes it very desirable for a prudent buyer. Terms to suit purchaser. Shown by appointment. Tel. Berwyn 517. M. M. HITCHCOCK, Berwyn, Ill.

FOR SALE—COZY NEW 5 ROOM BUNGALOW; 30 min. to loop; fine basement, attic, furnace; all improvements; large garden, lawn with growing shrubs; also 7 room cottage next door, with garage. Tel. Main 3360. Easy terms. 1618 S. 2d-av., Maywood. Take Aurora & Elgin, get off 5th-av., go 4 blocks south, 3 blocks east.

FOR SALE—ATTRACTIVE HINSDALE HOME; convenient to depot; well built 2 story frame house on stone foundation; 8 large rooms; barn in rear; lot 90x200 ft.; large shade trees; price only $4,950. NEWTON B. LAUREN & CO., 110 S. Dearborn-st.

FOR SALE—ELMHURST, 7 ROOM STUCCO bungalow, large lot, $4,900. 6 room bungalow, lot 100x160, $4,900. 6 room brick residence; hot water heat; 1½ acre lot; $6,000; terms easy. Agent 1 block east, 3 blocks north Aurora Electric. A. HOLINGER & CO., 179 W. Washington-st.

FOR SALE—RIVER FOREST, 10 ROOM RESIdence, garage, with living quarters; must be sold to close estate; asphalt street; 5 minutes to station; grounds in fine condition; no reasonable offer refused. V. A. WRIGHT, 358 National Life Bldg. Phone Central 3582.

FOR SALE — WHEATON, 7 ROOM HOUSE; furnace heat; lot 48x147; price $2,500; terms. 5 acres vacant near Wheaton, $300 per acre. HARRY B. TUFTS, 745 1st Nat'l Bank Bldg.

FOR SALE—DESPLAINES MANOR BARGAINS. Improved residence lots, 75x160 ... $665.00. Half acres, with trees [5 city lots] ... 400.00. Terms $25 cash, bal. $10 mo. C. & N. W. R. R. H. H. WEBB, Owner, 192 N. Clark-st. Main 3098.

FOR SALE—RIVER FOREST, NINE ROOMS, oak floors and trim; lot 100x150; all kinds fruit, flowers, trees; near transp. Five room bungalow, fine location, hot water heat; lot 50x150; trees, garden. Address W 370, Tribune.

FOR SALE—$2,500 BUYS NEW, MODERN 4 R. unique brick and bowlder bungalow on C., B. & Q. C. SCHNEIDER, Congress Park. Tel. Brookfield 1263R.

FOR SALE—6 RM. COTTAGE, 1½ ACS., College-av., Wheaton; all mod. conv.; poultry, fruit, shade, flowers; ass. pd.; only $3,500. E. C. CLEVELAND, 601 Oxford Bldg. Main 1097.

FOR SALE—HOLLYWOOD LOT, WOODED, 100 x250 ft.; $600. Terms. JOHN A. CHAPMAN, AGENT, 30 N. La Salle-st. Tel. Main 1776.

FOR SALE—HINSDALE, LARGE RESIDENCE, fine grounds, stables, fruit and shade trees, all modern conveniences; best location. Address P 63, Tribune.

FOR SALE—FOR HOMES IN BEAUTIFUL HINSDALE, SEE HALL, 167 Wash. Tel. Frank. 854.

FOR SALE—BERWYN; OWNER MUST SELL. 6 room house with barn; terms; $2,500. APPLETON BROS., Tacoma Bldg. and Berwyn.

FOR SALE—8 R. RESIDENCE, 1 ACRE, SHADE, fruit, gas, telephone, C., B. & Q. exp. service; $2,600. Address G A 319, Tribune.

FOR SALE—½ ACRES, $550, $25 CASH, $10 MO.; 28 minutes from loop. Send for illustrated plat. F. C. WOOD & CO., 106 N. La Salle-st. Main 5164.

FOR SALE—ATTRACTIVE 6 R. STUCCO HOUSE, all improvements; big lot; fine location; $4,000; a snap. O. J. ROATH, Lombard.

FOR SALE—8 ROOM MODERN HOME, LARGE lot; good location; 30 minutes from loop; terms. Phone Maywood 1031L.

REAL ESTATE—OAK PARK, AUSTIN.

FOR SALE—RARE AUSTIN BARGAIN—CHOICE home in BEST BLOCK in CENTRAL AUSTIN. Immense front porch. Artistic reception r. Very large living r. with breakfast porch. Fine kitchen with butler's pantry, broom closets, etc. Front and rear stairways. 3 large bedrms. Also mission finish library with bookcases and fireplace on 2d floor. [Also sleeping porch.] Extra maid's r. on 3d floor. 50 ft. lot, flower and vegetable garden, shade and fruit trees. 2 blks. to Central-av. sta. SEE this REAL bargain at $7,500. W. H. WRIGHT & CO., 5613 South-blvd. Austin 683, 684.

FOR SALE—BEAUTIFUL NEW 6 RM. AUSTIN home; 3 large living rms.; 3 airy bdrms.; oak trim; fur. heat; gas and elec.; thoroughly modern; wide lot in CHOICE AUSTIN LOCATION; do not rent, at least until you have seen this. Price $4,100; $500 cash, bal. terms. HALEY O'CONNOR & CO., 4806-08 W. Chicago-av.

FOR SALE—COZY AUSTIN HOME—5 LARGE fine rms.; mahogany trim; fur. heat; wide lot; paved street in good neighborhood; conv. to trans. For quick sale, $2,850, $1,000 cash required. HALEY O'CONNOR & CO., 4806-08 W. Chicago-av.

FOR SALE—THREE FLAT SACRIFICE—BEAUtiful 6 rm. flats, thoroughly modern; hot water heat; EXCELLENT AUSTIN LOCATION, on Central-av.; 3 blks. to "L" and C. N. W. R. R. stations; always rented. Owner needs money for business. Price $10,500. Rental $1,416. HALEY O'CONNOR & CO., 4806-08 W. Chicago-av.

FOR SALE—NEW MODERN BRICK 2 FLAT buildings; wide lots, near new park; cash or terms.

Bungalows or residences in Austin and Oak Park on easy terms. HIGGINS, 5201 W. Madison-st. Ph. Austin 914.

FOR SALE—MODERN 6 ROOM STUCCO HOUSE, large rooms, colonial fireplace, oak finish and floors; hot water heat, lawn with shrubs and fruit trees; everything improved; can be seen any time during week. Sunday 11 a. m. to 4 p. m. Address 827 N. Elmwood-av., Oak Park.

FOR SALE—H. W. HEATED RES., NEAR MADIson-st., Austin; all in excellent repair; gas and electric light; 4 bed r.; oak throughout; modern plumbing; beautiful lawn, trees, shrubs, and bushes; only $5,450. F. A. HILL & CO., 5638 Lake-st. Austin 131.

FOR SALE—FURNACE HEAT, DUPLEX BLDG., 5 and 6 rms., west front; oak trim and floors. Bldg 24x56; lot 35x125; paved street. Rental $849. Mtg. $3,200. Price $6,200. FRANK N. DERBY, EXCLUSIVE AGENT, 316-320 N. Cicero-av. Open even. and Sunday.

FOR SALE — $300 CASH — 8 ROOM HOUSE, about 4 yrs. old; oak finish; one block from C. & N. W. and L sta.; east front; $4,900. JOHNSON BROS. & CO., 5958 W. Lake-st. Austin 200. Oak Park 163.

FOR SALE—NEW 5 ROOM BUNGALOWS ON Gunderson and East-avs., opposite new South Park, price $3,250; cash or terms. F. E. GROTH & CO., Harrison and Elmwood, Gunderson sta. Met. L.

FOR SALE—BUNGALOW TOWN IN OAK PARK —90 of them. See 'em! Open for inspection; take Chicago-av. car to limits, 1 block west, 2 north; $3,600; $300 cash, $30 monthly. GEORGE H. SPAULDING, 5068 Chicago-av.

FOR SALE—AUSTIN HOMES—WE CAN FURnish a few more bungalows and residence homes on Lorel-av., north of Chicago-av., for spring delivery, at $4,400 to $6,500. E. HOGENSON & CO., 5813 W. Chicago-av.

FOR SALE—BUNGALOWS—AUSTIN AND OAK Park, $3,275 to $3,675; $100 cash, balance same as rent; also bungalows at $4,475 to $4,875, $500 cash, balance same as rent. R. G. HANCOCK & CO., 10 S. La Salle-st. Phone Franklin 1744.

FOR SALE—MODERN 8 ROOM RESIDENCE; large living room; oak finish; tile bath; hot water heat; paved street; price, $4,400; $500 cash, $35 monthly. O'CONNOR BROS., 5960 Madison-st. Austin 394.

FOR SALE—722 N. LOMBARD-AV., OAK PARK; new 2 story, 6 rm., fur.; h. w.; paved; 50 ft.; $4,500; terms. Open today. PERKINS, 5949 Chicago-av. Austin 778.

FOR SALE—NEW MODERN BUNGALOW; OAK finish, brick fireplace, bookcases, tile bath, hot water heat; 40 ft. lot; price, $5,800, easy terms. O'CONNOR BROS., 5960 Madison-st. Austin 394.

FOR SALE—NEW BRICK HOT WATER HEATed 2 flat buildings; the best buildings for the money in Chicago; $6,500; $1,000 cash, balance terms. GEO. H. SPAULDING, 5068 Chicago-av.

FOR SALE—$4,800—LET US SHOW YOU REAL home value; 6 rms., h. w. heat, hdwd. fin., nearly new; 3 blks. to L; terms; pos. at once. GARDNER & CO., Austin-av. and Lake-st.

FOR SALE—$11,000 BUYS OAK PARK FIREproof 4 apartment bldg., 5 rooms each; 4 hot water heating plants; annual rental $1,800. CHARLES E. FRAZIER & CO., 5651 South-blvd.

FOR SALE—6 ROOM RESIDENCE, LIKE NEW, only 2 blocks from Lake-st. "L"; lot 40x175; $3,500; $500 cash. E. T. THORSEN & CO., 5461 W. Chicago-av.

FOR SALE—BEAUTIFUL SIX ROOM HOUSE, strictly modern; 53 foot frontage; $500 cash will handle proposition. No agents. Address X 362, Tribune.

FOR SALE—A REAL HOME ON BEAUTIFUL Pine-av., Austin. Large lot, going at $5,000. Only $500 cash. Act quick. ERNEST T. THORSEN & CO., 5461 W. Chicago.

FOR SALE—BUNGALOWS IN AUSTIN AND Oak Park, $3,275 to $4,800; $300 to $500 cash; balance like rent. ERNEST T. THORSEN & CO., 5461 W. Chicago.

FOR SALE—POPULAR PRICED HOUSES AND bungalows; write for booklet. T. A. HOLM & CO., Home-av. and Harrison-st., Oak Park.

FOR SALE—$300 CASH, BAL. SAME AS RENT; 8 room modern home near Oak Park Met. L sta. Address X 585, Tribune.

FOR SALE—OAK PARK AND AUSTIN VACANT and improved. Send for list. CLARENCE E. SMITH, 5961 South-blvd. Austin 288. O. P. 581.

FOR SALE—MUST SELL MY FINE NEW OAK Park home of 9 rooms at a sacrifice for cash. Address L D 238, Tribune.

FOR SALE—GOOD MOD. 2 FLAT BLDGS.; BEST section Austin; cash and terms. Address K X 385, Tribune.

FOR SALE—NEW 7 ROOM HOUSE, N. E. CORner Taylor and Iowa-sts., Oak Park, and 8 room house, 837 N. Long-av., by owner on premises.

FOR SALE—MOD. 9 ROOM HOUSE WITH GArage; choicest corner in Oak Park; big barg. if taken at once. Address A 465, Tribune.

FOR SALE—$5,000 BUYS LARGE COR. LOT, GArage, newly decorated; house alone cost more. 137 N. Humphrey.

FOR SALE—OAK PARK—LOT 46X125 FT., WITH beautiful trees; 2 blocks to L; price, $1,600. O'CONNOR BROS., 5960 Madison-st. Austin 394.

FOR SALE—AT SACRIFICE, MY MOD. 2 FLAT bldg. in Oak Park; nice, homelike place; investigate. ... N. Parkside-av. Austin ...

REAL ESTATE—CALUMET DISTRICT.

FOR SALE—WILL SELL OR TRADE AT A great sacrifice my Gary property for Chicago real estate. Address J D 53, Tribune.

REAL ESTATE—ACRE PROPERTY.

FOR SALE— DESPLAINES. 11 ACRES. 8 room house, basement, 2 barns, nursery of 2,500 trees; black soil; 3 min. from loop, N. W. R. R. $9,000; terms if desired. H. H. WEBB, Owner, 192 N. Clark-st. Main 3098.

FOR SALE—5, 6, AND 15 ACRE TRACTS, TWO miles west of Wilmette station, within walking distance of two golf clubs, suitable for dividing into smaller tracts for summer homes as others are doing in neighborhood. For prices and particulars write to L. B., 184 Gross Point, Ill.

FOR SALE—ACRE TRACTS AT LONGVIEW Heights, Joliet road, Brainerd-av., and 63d-st. [extended], South La Grange. MURPHEY, La Grange, Ill.

FOR SALE—5 ACRES, NEAR CAR LINE, 3 miles south of city limits; $300 an acre; easy terms; best soil in country. ROTH BROS., 117 N. Dearborn-st. Rand. 4102.

FOR SALE—WRITE US FOR ACRES IN TOWN of Niles. Niles Realty Co., Morton Grove, Ill., R. 1.

FOR SALE—65 ACRE TRACT ALONG SECTION car line, ripe for subdivision. MRS. IDA M. TANK, 4003 Fullerton-av.

FOR SALE—THREE ACRES, S. E. COR. 105TH and May-sts.; $350 down; easy terms; 5c fare. LEONARD FICKLEN & CO., 327 S. La Salle-st.

FOR SALE—BIGGEST ACRE BARGAIN IN CHIcago. N. THOMASON CO., 117 N. Dearborn.

REAL ESTATE—OTHER CITIES.

FOR SALE—GOLDEN OPPORTUNITY FOR MEchanics to settle in British Columbia; wages 90c-$1.50 per hour. Information Rm. 34, 154 W. Randolph-st.

REAL ESTATE—SUMMER RESORTS.

FOR SALE—MY SUMMER HOME AT TWIN Lakes, Wis.; contains 17 acres, heavily wooded, water front 400 feet, outside kitchen, wood house, garage, stable, carriage and tool house, stone boat house with large dormitory, running water in house and on lawn and garden, tennis court, cement walks, cement cistern and never failing spring, large garden, abundance small fruit; house 8 bedrooms, kitchen, dining room, parlor; price and terms reasonable; possession immediate. H. E. HAMILTON, 1856 Leclaire-av. Phone Belmont 6850.

FOR SALE—ONE OF THE MOST SIGHTLY AND BEAUTIFUL SPOTS FOR RESIDENCE OR HOTEL ON SPRING LAKE, MICH.; SIXTY ACRES; ARTESIAN WELL, FAMOUS FOR PALATABLE AND MEDICINAL QUALITY OF WATER. SPRING LAKE IRON CO., FRUITPORT, MICH.

FOR SALE — ON THE WOODED HEIGHTS overlooking Lake Michigan, only two hours' ride from Chicago, 1,000 feet of shore property, nr. Oak Grove Inn, Union Pier, Mich. Will sell 100 feet or more at a very low price. JOHN MOREY, 1125 Insurance Exchange, 175 W. Jackson-st.

FOR SALE — ON THE WOODED HEIGHTS overlooking Lake Michigan, only two hours' ride from Chicago, 1,000 feet of shore property, nr. Oak Grove Inn, Union Pier, Mich. Will sell 100 feet or more at a very low price. JOHN MOREY, 1125 Insurance Exchange, 175 W. Jackson-st.

FOR SALE—AN IDEAL SUMMER HOME, FURnished, including over two acres of land and fine orchard, situated on lake shore drive, about half block from the lake at Union Pier, Mich. J. KORECEK, 1244 W. 18th-st.

FOR SALE — ONE OF THE BEST SUMMER homes and fruit farms on Spring Lake; 10 acres; 370 feet water front; large variety of fruit; modern new 10 room house; boathouse and launch. Inquire S. FALLS, Spring Lake, Mich.

FOR SALE—LOOK—80 ACRE COUNTRY HOME or resort on beautiful lake in health belt of North Wisconsin; bungalow, cottages, launch boats, automobile, etc.; price $7,000. Address L C 193, Tribune.

FOR SALE—BEAUTIFUL BEAVER ISLAND, Charlevoix Co., Mich.; summer home sites; cash or easy payments. Beaver Island Improvement Association. Chicago office 712 Otis Bldg.

FOR SALE—LOTS AT HOWELL'S VILLAS, ON Fox river, above McHenry, Ill.; 50x200 ft.; easy terms. M. A. HOWELL, Peoples Gas Bldg.

FOR SALE—LOTS ON FOX LAKE, 50X150 FT.; $5 cash and $2 per month. No interest. J. L. SHAW & CO., Otis Bldg.

REAL ESTATE—FARM LANDS.

Alabama.

FOR SALE — UNEXCELLED FARMING, dairying, and fruit growing location; near the gulf coast; climate and soil ideal for all year farming; fertile lands; cheap. For illustrated booklet address The Commercial Club, Atmore, Alabama.

Arkansas.

FOR SALE—FAMOUS SPRINGDALE FRUIT district; northern people; no malaria, mosquitoes, negroes, saloons. Free lists. Fredricks, Springdale, Ark.

California.

FOR SALE—MODEL 10 AND 20 ACRE FRUIT and alfalfa irrigated farms, Chowchilla Ranch, San Joaquin Valley, California; 34 flowing artesian wells on tract; 1 flowing million gallons per day for 50 years; electricity, graded roads, boulevards, and all modern conveniences; 20 trains on S. P. R. R. pass daily, 9 of which stop. This is where pigs in alfalfa make hogs of themselves; $60 per acre up; 10% cash, balance 10 years. Write or call for booklet. S. A. FRENCH & CO., 54 W. Randolph-st. Central 4973.

FOR SALE—CALIFORNIA HOMES IN FERTILE PAJARO VALLEY. Full bearing apple orchards; apricot, strawberry, and alfalfa land. Fine dairy farms. Orchard Realty Co., Watsonville, Cal.

Canada.

FOR SALE—IN DAVIDSON DISTRICT, SASK., improved farms and wild lands; low prices, easy terms. Write for literature. REMICK, LLOYD & CO., 105 S. La Salle-st. Chicago, Ill.

FOR SALE—ONTARIO, CANADA—170 ACRES, choice farm and summer resort, on Rice Lake; $65 per acre; no agents. Particulars, 28 Munro Park-av., Toronto, Canada.

Colorado.

FOR SALE—BEST IMPROVED APPLE ORchard in Colorado, nr. Canon City; beautiful 11 room, thoroughly modern house; outbldgs. to match; 1913 crop sold for $5,600; fine home for semi-invalid; $30,000; terms; no trade. J. W. COFFEY, Continental Bldg., Shreveport, La.

Florida.

FOR SALE—MIAMI—10 ACRES LAND, 5 ACRES fruit bearing trees, $4,500; 10 acres near beach, ocean view, $200 per acre. South Florida Investment Company, Miami, Fla.

FOR SALE—I HAVE SOME GOOD FARMING and fruit land on R. R., north of Pensacola; bargain in small tracts. See me. C. DAVIDSON, 606 Rector Bldg.

Illinois.

FOR SALE—A FINE 80 ACRE FARM, 1 MILE from Aurora city limits; 1½ miles from electric car line; better than farms average; well developed; suitable for dairying, trucking, or general farming, and has a good, large, modern house. Write me for extended description. J. L. BACKUS, 322 Weston-av., Aurora, Ill. Chicago phone, 1140 L.

FOR SALE—A SPLENDID HOME AND FARM, 21 a., on Du Page river, 28 miles w. of Chicago; fine soil; excellent transportation; good house, barn, and henhouse; shade and fruit trees; adjoining village; change of occupation forces owner to sell; price $5,500. WHITE & COLEMAN, Borden Blk. Phone 5108 Randolph.

FOR SALE — A FINE FARM OF 96 ACRES, NR. Crystal Lake, Ill., with new house and barn; splendid location, including horses, cattle, machinery, feed. Owner has to sell. Inquire of CHARLES TECKLER, Crystal Lake, Ill.

FOR SALE—FARMS IN LAKE, McHENRY, AND DU PAGE COUNTIES, From 40 to 500 acres. SEVERAL BARGAINS. H. W. DIETRICH & CO., 105 S. La Salle-st. Cent. 2654.

FOR SALE—BY OWNER, 108 ACRES; 70 ACRES in cultivation, rest in pasture, meadow, timber; fair building; good water; price $8,500; $2,300 cash. CHARLES W. PAGEL, Hudgens, Williamson Co., Ill.

FOR SALE—5 ACRES NEAR CAR LINE, 3 miles south of city limits, $300 an acre. Easy terms. Best soil in county. ROTH BROS., 117 N. Dearborn-st. Phone Randolph 4102.

FOR SALE—600 ACRES, COOK COUNTY, ILLInois; farm improved; $125 per acre; best bargain in state. R. G. INGERSOLL, 384 Nat'l Life Bldg.

FOR SALE—TO CLOSE ESTATE, 126 ACRE farm, 25 miles from Chicago. KELLY BROS., 911 W. 63d-st. Prospect 5171.

FOR SALE—2½ ACRES ½ MILE FROM AURORA & Elgin, for truck or chicken farm; 4 room cottage; 4 yr. fruit trees. Phone Midway 5777.

Indiana.

FOR SALE—LOOK. TEN ACRE GARDEN-POULtry farm, nr. city; new 7 rm. house; bldgs.; country home; 1 hour Chicago; $2,200. WILLIAMS, MONIGER AND COMPANY, 35 S. Dearborn-st., Suite 509. Ph. Central 6056.

FOR SALE—ONE OF THE FINEST 180 ACRE farms in northern Indiana; on large, beautiful lake, 75 miles from Chicago; ideal country home, adapted to dairying or general farming; finest soil, up to date buildings. Address W 375, Tribune.

FOR SALE—40 A. MODERN CHICKEN FARM; 60 miles from Chicago; fine 9 rm. house, barn, chicken houses 24x150-25x50; 4 A. assorted fruit; rich black soil; $5,000. Easy terms. PHILLIPS, MONIGER & CO., 29 S. La Salle-st.

FOR SALE—340 A. DAIRY OR GRAIN FARM; fine buildings; rich heavy land; ¾ mile to milk depot; direct to Chicago; a bargain. S. A. GARN & SON, Plymouth, Ind.

FOR SALE—TREMENDOUS SACRIFICE, 80 acres. Newton Co., Ind.; only 79 miles So. of Chicago. Price $1,200. Address L A 370, Tribune.

FOR SALE—TRUCK, FRUIT, AND POULTRY farm. Address Box 334, Chesterton, Ind.

Michigan.

FOR SALE—FARM, 120 ACRES, 110 UNDER cultivation; heavy timber land; good 14 room house; 2 good barns; 6 miles from Dowagiac, Mich. Bargain for quick sale. Address J. R. EDWARDS, Dowagiac, Mich.

FOR SALE—WHOLESALE TRACTS OF 1,000 TO 100,000 acres for stock farms and colonization in Lower and Upper Michigan; prices ranging from $3.50 per acre and up; easy terms. Write today. Address L E 110, Tribune.

FOR SALE—[NO TRADE]—70 ACRE FARM, first class, heavy land; the improvements and location are No. 1; implements, stock, and crops included; price $8,000. Address S. S., R. R. No. 1, Box 68, Whitehall, Mich.

FOR SALE—72 ACRES, NEAR KALAMAZOO, Mich.; $5,000 house on beautiful lake; fine orchard; all under cultivation; $7,500. GIBONS, Room 1611 Chamber of Commerce.

FOR SALE—IMPROVED FRUIT, POULTRY, and dairy farm; 40 acres; on Paw Paw Lake. Phone or call bet. 5 and 7 p. m. Room 713, Saratoga Hotel.

FOR SALE—80 ACRES CLAY LOAM, WELL IMproved; orchard, water, stone road, fine location; easy terms. Owner, W. W. WHEATON, 29 N. First-st., Muskegon, Mich.

FOR SALE—80 A. HIGHLY IMPROVED GENtleman's country home, adjoining Paw Paw; will sacrifice. C. A. POTTS, P. O. B. 562, Chicago.

FOR SALE—80 ACRES; 65 ACRES ORCHARD, mostly bearing apples; good buildings; near station; $10,000; terms. John Stein, Allegan, Mich.

FOR SALE—FARMS IN OCEANA, GREATEST fruit country; also grain, potatoes, alfalfa, dairying. List free. HANSON & SON, Hart, Mich.

FOR SALE—TO SETTLE ESTATE—65 ACRES west of Kalamazoo; a bargain. Address J. R. BRENAN, Executor, 616 Oak-st., Kalamazoo.

FOR SALE—IMPROVED OR UNIMPROVED; ... clover lands; fruit belt. ...

REAL ESTATE—FARM LANDS.

Michigan.

FOR SALE—PRIVATE CAR EXCURSION—MY next two private car excursions leave Chicago Tuesdays, April 7th and April 21st; round trip fare to Wellston, my Michigan headquarters, $8.30; return Friday morning, 7:20 o'clock; 50,000 acres to select from in the fruit and clover belt of Michigan, Mason, Manistee, Lake, and Wexford counties; admirably adapted to fruit raising, stock and general farming, grains, grasses, and all vegetables; prices, $10 to $35 per acre, and much good land at $18; payments of $10 to $50 down and $5 to $10 per month on 40 acres; exempt from taxes for five years if you improve it. Write for 72 page booklet and large map, or call for them and see 100 stereopticon pictures of tract. Offices remain open Saturday afternoons and Monday evenings. See large adv. on this page next Sunday. GEORGE SWIGART, Owner, 1240-50 First National Bank Bldg., Chicago.

FOR SALE—COUNTRY HOME, LARGE BANK barn, garage, poultry, fruit; for business man or retired. Cost $17,000. Sell $10,000. Eighty rods lake frontage; best in So. Michigan, 160 miles from Chicago; Auto route and Lake Shore Ry. Act quick. Might trade. Address B 446, Tribune.

FOR SALE—FINE CENT. MICH. FARM; FINE large bank barn; beautiful house; 320 a. fine soil; 6 miles woven wire fence; 2 m. from good town; sale price, $6,500; $3,000 cash; worth $10,000. Address L H 150, Tribune.

FOR SALE—FARMS, FULLY EQUIPPED; ON easy terms; all excellent propositions; farm 80 acres, Berrien County; best location fruit belt; can show profits last 6 years. C. HETTELSATER, owner, 1136 Monadnock. Har. 869.

FOR SALE—OR EXCHANGE—130 ACRE GOOD home farm; ample bldgs; $10,400.00; Kalamazoo Co.; Chicago income property same value. 520 Elsanor-st., Kalamazoo, Mich.

FOR SALE—GRAIN AND STOCK FARM OF 155 acres, nicely located in Van Buren County, Mich. Nine room house, two large barns and tenant house, near school. For particulars write M. H. PUGSLEY, Paw Paw, Mich.

FOR SALE—80 ACRE FARM, NEAR CARLINE, City of Holland and Macatawa Park; 200 apple trees, 300 peach trees; 60 acres of it is good farm land; cheap if sold before April 15. Address D S 42, Tribune.

Minnesota.

FOR SALE—280 ACRE FARM, 35 MILES FROM Minneapolis, and 1½ miles from a good railroad town; part under cultivation, balance meadow and pasture land; good soil; good eight room house worth $3,000; barn, granary, corn cribs, cattle sheds, machine sheds, etc.; 14 cows, 20 head of steers and heifers, three horses, hogs, chickens, complete set farm machinery, buggies, wagons, sleds, 50 tons of hay, 1,200 baskets corn, 150 bushels mixed grain, 175 bushels potatoes; in fact, everything on the farm goes except the furniture. Price $12,000, one-half cash. SCHWAB BROS., 1028 Plymouth Bldg., Minneapolis, Minn.

FOR SALE—14,000 ACRES, DIVIDED INTO 60 farms of 160 to 640 acres each; most of them improved; located near market in the Red River valley proper, where the black loam soil is from 1 to 3 feet deep. I now offer for sale, at right prices and easy terms to actual settlers. A splendid Colonization proposition. Also 10 farms in Southern Minnesota. Write to owner M. LAURITSEN, 925 Andrus Bldg., MINNEAPOLIS, MINNESOTA.

FOR SALE — WRITE FOR ILLUSTRATED folder describing lands offered in the corn, bluegrass, and clover section of West Central Minn. J. S. ULLAND, BANKER, Fergus Falls, Minn.

Mississippi.

FOR SALE—DO YOU WANT A HOME BARGAIN, close to town and market on easy terms? JERNIGAN, Bogue Chitto, Miss.

Missouri.

FOR SALE — BIG SHORTAGE MEDIUM grade cattle; big profit raising them. We have an exceptional bargain in a Southern Missouri stock ranch, fenced, two sets buildings, 1,860 acres, $6 per acre. SCHREI & READ, 30 N. La Salle-st.

Montana.

FOR SALE—WE CAN LOAN YOU THE MONEY TO BUY a fine Judith Basin, Montana, farm, where you can raise 40 bu. wheat per acre, 100 bu. oats, and splendid crops of alfalfa, without irrigation. If you can pay one-fifth purchase price down, the balance we can loan you, which you can pay in ten yearly payments. Seven 160 acre farms already seeded to winter wheat. Get facts and maps from the owners, WM. H. BROWN & CO., 5 N. La Salle-st., Chicago, Ill., or Hobson, Montana.

FOR SALE—CHOICE ALFALFA, HAY, AND grain land in Montana's richest county, Beaverhead. Address E. G. FARNSWORTH, Dillon, Mont.

New Mexico.

FOR SALE—160 ACRES RELINQUISHMENT, $100; near schools and R. R.; 1,300 acres irrigated land, $70,000, part time. We will loan you money. QUAY CO. DEVELOPMENT ASSN., Tucumcari, New Mexico.

North Dakota.

FOR SALE—NORTH DAKOTA ESTATE; ONE to several sections; formerly owned by Scotch nobility; was selected by experts; location, quality, improvements are ideal; an excellent colonization proposition; could be divided if desired. Address D F 374, Tribune.

Tennessee.

FOR SALE — 161½ ACRES IN TENN.; 1,000 fruit trees; best varieties of apples, peaches, and pears; 7 yrs. old; in good bearing; 2 houses, 6 rooms, 2 halls, porch in one; 3½ miles from good town; R. F. D.; $11 per acre; will exchange for Chicago property; bargain. Va. Land Co., 607 Royal Ins. Bldg.

Texas.

FOR SALE — EITHER OF THREE WELL IMproved ideal stock or general crop farms; convenient to city of Houston, East Texas; 800, 1,000, and 2,200 acres; $18 per acre; good as $200 per acre Illinois farms; also very fine 60 acre farm, $30 per acre; fine streams of clear water and nice hardwood timber on each; all great bargains; terms if desired; average annual rainfall 50 inches; always sufficient. J. H. VOLLAND, 817 Lorel-av., Chicago, Ill.

FOR SALE—TEXAS FARMS FINANCED AND sold on farmer's success. Write for our plan. T. L. & D. CO., 864 McCormick Bldg., Chicago.

FOR SALE — EAST TEXAS LANDS, $2 PER acre cash, bal. 20 years' time; spells opportunity for you. J. J. WARREN, 1210 Westminster Bldg.

Virginia.

FOR SALE—1,000 ACRES, 700 CULTIVATED; pastures fenced; 15 houses; station mile; grows truck, corn, grass; $50,000. Ives & Co., Norfolk, Va.

FOR SALE—VIRGINIA AND MARYLAND IMproved farms; river and tide water fronts. For full information. I. B. BLAKER, 312 S. Clark-st.

Wisconsin.

LEVEL, BLACK SOIL

Farm Land; No Rocks.

Produces corn and all other grains equal to the high priced Illinois and Iowa farm land, and produces more wild and tame grass. The reason is they always have plenty of rainfall in July and August. Never had a crop failure or drought. These lands are located 230 miles northwest of Chicago, on main line of Chicago, Milwaukee and St. Paul R. R., in Monroe County, southern Wisconsin, 50 miles east of La Crosse, Wis. PRICES, $40 PER ACRE AND UP. Send for sample of our soil and literature. WISCONSIN DRAINED LAND CO., 124 W. 3d-st., Davenport, Ia.

FOR SALE—CLOVER LANDS IN MARINETTE county, Wisconsin, where farmers grow rich; near markets, towns, and railroads; seven hours' ride from Chicago. If for a home or investment you are thinking of buying good farm lands, write us. SKIDMORE LAND CO., 2017 Hall-av., Marinette, Wisconsin.

FOR SALE—7,000 ACRES OF UNUSUALLY FERtile land between Charleston, S. C., and Savannah, Ga.; offered by owner; land is adapted to growing figs, truck, Georgia cane sirup, cotton, etc. Price $12 per acre, one-fourth cash. Inspection invited. F. G. RAVENEL, 38 Broad-st., Charleston, S. C.

FOR SALE—160 ACRE WISCONSIN FARM, IN Wood Co.; about 70 acres cultivated; level land; good buildings; cattle and implements. Bargain. Owner must sell on acct. of city business. Address W 185, Tribune.

FOR SALE—WISCONSIN LAND; 2,500 ACRES of unimproved land; also improved farms from 40 acres to 260 acres; stock and machinery; all those farms big bargains. J. T. KELLY, 4744 W. Lake-st. Austin 411. Open Sundays and evenings.

FOR SALE—104 ACRE FARM, N. E. WIS.; GOOD soil; some timber; near R. R. town; price $2,600, half cash. G. M. SCHMIDT, 3202 Cottage Grove.

FOR SALE—A FEW CHOICE 40 A. TRACTS IN Swedish settlement, Price County, Wis.; reasonable price and terms. Room 502, 305 S. La Salle-st.

REAL ESTATE—MISCELLANEOUS.

FOR SALE— EXCELLENT SALOON LOCATION. Adjoining live transfer corner on prominent car line; 3 story building. E. E. BALDWIN & CO., 3450 Indiana-av.

FOR SALE—STORE AND FLATS, CORNER; rents $1,900; stove heat; worth $16,000; will sell for $12,500 cash. Address K T 169, Tribune.

LAND INFORMATION.

FREE GOVERNMENT LAND—THE 1914 EDItion of my official 200 page directory describes every acre in every county in United States; contains township and section plats, rainfall maps, tables and charts; railroad grant land; your choice of 25,000 acres Kittson county, Minn., low prices, easy terms; my list describes 100 real bargains in improved farms close to St. Paul, Minneapolis, and other good towns; $10 to $150 per acre; land, merchandise and automobiles for exchange. D. J. CAMPBELL, Pioneer Bldg., St. Paul, Minn.

FOR SALE—BUNGALOWS, HOUSES, LOTS, DOUGLAS COUNTY, WISCONSIN, HAS AS long a growing season as northern Iowa, and has the greatest markets for all products of the farm, marketed without paying high railroad rates. We are the largest owners of good farm lands southeast of Duluth and Superior. Send for map and book. FARMERS' LAND & CATTLE CO., LTD., Globe Bldg., St. Paul, Minn.

FREE INFORMATION AND LITERATURE TO all homeseekers and land buyers relative to the Shallow Well irrigation farming belt of the MIDLAND COUNTRY on the South Plains of TEXAS. No trouble to answer questions. Write R. M. HARKEY, Secretary, Commercial Club, MIDLAND, TEXAS.

THE 1913 CROP FIGURES ARE COMPLETE, showing Wisconsin greatly in the lead. The counties having cheap land are unexcelled. Let us give you the facts. Wisconsin Advancement Assn., 342 Caswell Blk., Milwaukee, Wis.

OFFICIAL BULLETINS CONCERNING THE soils, crops and climate of Wisconsin may be had free by writing Wisconsin State Board of Immigration, Capitol, 88, Madison, Wis.

REAL ESTATE WANTED.

WANTED—TO BUY 7 OR 8 RM. MOD. HOUSE or 2 flat. Woodlawn; owners only. Address D W 377, Tribune.

WANTED — IN EDGEWATER OR ROGERS Park, 2, 3, and 6 flat bldgs. for cash. A. E. WESTMAN, 139 N. Clark-st.

WANTED—TO BUY EQUITY FORECLOSED OR about to be foreclosed for $300 to $6,000 cash. 118 N. La Salle-st., Room 812.

WANTED—TO BUY WASHINGTON-BLVD. COR. 6 or 12 flat or vacant cor. Address L B 138, Tribune.

WANTED—BEST 2 AND 3 FLAT BLDGS. FOR cash buyers; South Side or Englewood. ROGERS & CO., 411, 9 S. La Salle-st. Cent. 7011.

WANTED—I HAVE $500 IN CASH TO INVEST in a small piece of improved property, Ravenswood or Edgewater. Address H L 564, Tribune.

WANTED—REAL ESTATE IN TRADE FOR hardware store. 3413 N. Clark-st.

WANTED—HAVE $30,000; WANT ACRES FIT for subdivision; will assume. Phone Albany 5183.

REAL ESTATE WANTED.

WANTED—WELL IMPROVED 160 ACRES OR MORE WITHIN HUNDRED MILES; RICH SOIL WITH WATER FOR STOCK; MUST BE BARGAIN FOR CASH. ADDRESS B 367, TRIBUNE.

WANTED—FOR CASH, UP TO DATE STONE front 2 flat bldg., 7-8 rooms; hot water heat; in vicinity of Garfield Park; will make quick deal. THOS. E. SKAHEN, 2900 W. Madison-st.

WANTED—WE ARE IN THE MARKET TO purchase heavily mortgaged Chicago income property. Submit same. C. W. WHITE & CO., Room 4, 755 W. North-av.

WANTED—TO BUY—3 FLAT IN EDGEWATER or Rogers Park; don't want to renew my lease; will pay cash for bargain. Address L F 506, Tribune.

WANTED—EQUITY OF ABOUT $9,000 IN 3 OR 6 flat building in exchange for other real estate and 1913 Baker Electric car. Address B 355, Tribune.

WANTED—TO BUY METAL WORKING PLANT, on switch, Chicago or vicinity; price and terms must be reasonable; describe fully. Address L C 540, Tribune.

WANTED—WILL GIVE 1¼ CARAT DIAMOND as first payment on 2 flat or bungalow. Address J J 213, Tribune.

WANTED—WILL BUY SO. SIDE 2 FLAT; MODern and bargain; can invest $5,000. Address K C 814, Tribune.

WANTED—WHAT HAVE YOU FOR SALE BEtween 69th, 79th, Wentworth, and Cottage Grove-avs.? Try us. McKAY & CO., 7455 State-st.

WANTED—ROGERS PARK DIST., 2 FLATS, near lake; cash deal; before May 1st. J. F. HECHT, 6211 Broadway. Edge. 7747.

By Brokers.

WANTED—ATTENTION: OWNERS CHICAGO property under foreclosure or threatened foreclosure should communicate with me. Can sell at fair prices. Large deals preferred. Correspondence or personal interview invited. C. C. SPOTSWOOD, R. 401, 79 W. Monroe. Tel. Rand. 6634.

WANTED—CASH BUYERS WAITING FOR your property if a bargain. I will sell your property or buy it myself within 90 days if you will convince me you have a bargain. O. G. STILES, 115 S. Dearborn-st. Central 5491.

WANTED— We pay cash for Chicago income property and will buy your equity. We make quick deals. H. EMERMAN & CO., 1051 First National Bank Bldg.

WANTED—I WILL BUY FOR CASH ANY REAL BARGAIN and do business in 24 hours; give particulars. ARTHUR L. HARDIN & CO., 21 N. La Salle-st.

WANTED—WE CAN GIVE YOU WHAT YOU want for what you don't want; either cash or trade. Submit your property. Prompt action. E. B. WOOLF & CO., Rector Bldg.

WANTED—TO BUY FOR SPOT CASH, EQUIties in improved or vacant business property. Will make quick deal. WILLIS & FRANKENSTEIN, 110 S. Dearborn-st.

WANTED — SELLING AGENCY FOR SMALL subdivision, well located; will advertise and push vigorously; write fully. P. O. Box 445, Chicago.

WANTED—TO BUY FOR CASH, GOOD VACANT and improved Chicago property. Quick action. WM. H. MULHOLAND & CO., 30 N. La Salle-st.

WANTED—WE EXCHANGE CITY PROPERTY for farms, farms for city property. Write us. SCHULZ, 604, 7½ S. Dearborn-st.

WANTED—WILL BUY BARGAINS IN REAL estate; quick action. PAUL STEINBRECHER & CO., Tribune Bldg.

WANTED—OWNERS, LIST YOUR PROPERTY with us for quick action. EDWIN T. FARRAR, Laramie-av. and W. Lake-st.

REAL ESTATE FOR EXCHANGE.

Apartments.

EDGEWATER 21 APTS. — TREMENDOUS BARGAIN. New, modern; sun parlors, etc.; 4, 5, and 6 large, light rooms; corner 100x175; near lake and el. station; all rented, $14,000 year; mtge. $60,000 or less; sacrifice equity for city property; want action. Address J C 500, Tribune.

FOR EXCHANGE—OUR BEST BARGAIN: NEW Edgewater 6 apts.; sun parlors; large, light rooms; finest constr.; near lake and "L" station; large lot; rent $3,600; mtg. $14,000. A great big bargain for clear property. SCHUBERT & WALKER, 1123 Bryn Mawr. Edge. 3345.

TO EXCHANGE—TWO 2 FLAT BLDGS.; frame; South Side; rental $720 per year; price $5,900; mtg. $2,900. Want nearby farm for $3,000 equity. REAL ESTATE CLEARING HOUSE, 29 So. La Salle-st.

TO EXCHANGE—NEW 6 FLAT, PRIVATE front and rear porches; all modern conveniences; located on residential street, near Argyle sta.; rent nearly $3,800; mtg. $16,000; price $29,500. Address K H 273, Tribune.

TO EXCHANGE—$2,000 EQUITY, NORMAL-AV., near 77th-st.; for clear vacant or cottage; nice 2 flat, 5 and 6 rms., frame on stone foundation; rental $480; can be increased to $720 per year; inc. $2,800. Address K T 212, Tribune.

WANTED—WHAT HAVE YOU CLEAR TO OFfer for high grade 15 flat bldg.; rental $9,000; mtg. only $35,000 at 5½ per cent? 1 blk. from lake. Buena Park. Address L E 450, Tribune.

WANTED—FOR 6 FLAT EQUITY, LOCATED handy to 61st L sta., mtg. $12,000 [can reduce to $10,000]; want smaller property for $4,000 equity. Address J L 402, Tribune.

TO EXCHANGE — FINE NEW HIGH GRADE 6 flat bldg., Hyde Park; rent $5,450; want choice vacant or old clear improved for $20,000 equity. C. W. HOFF & CO., 1414 E. 55th-st.

EXCHANGE—N. S. 21 FLATS; RENTS, $7,800; mtge. $35,000; want clear vacant, imp. or farm. WALTER H. BROWNE & CO., 112 N. La Salle-st.

WANTED—FARM NEAR CHICAGO, FOR 3 STY. flat building. Address J J 298, Tribune.

Business Property.

FOR EXCHANGE — STORES AND FLATS, stove heat, on Lake-av., near 53d; best business location in Hyde Park; incumbrance $19,000. Wants clear, well located Chicago property or clear nearby farm for $21,000 equity. Address K T 475, Tribune.

FACTORY BUILDING—NETS 8%. PRICE $50,000. Will consider $25,000 clear residence or other property in exchange. FREDERICK T. HOYT, 154 W. Randolph-st.

EXCHANGE—HAVE $80,000 CLEAR ACRES IN good manufacturing district to exchange for good business property and will assume mortgage. FREDERICK T. HOYT, 154 W. Randolph-st.

TO EXCHANGE—STATE-ST., NEAR 50TH-ST.; new 3 story store and flat bldg.; rental $1,500; inc. $8,500. Want 2 flat bldg. on South Side. F. L. LANGRIDGE, 7 W. 47th-st., s. w. cor. State.

TO EXCHANGE—MFG. VACANT WTH. $10,000, for mod. N. S. 3 flats; will assume mod. incumb. ERNST STOCK, 308 W. Division-st.

Farms and Acres.

EXCHANGE—CLEAR 1,440 ACRES IRRIGATED land, famous San Louis valley, Colorado; ½ mile R. R.; price $60 per acre; unexcelled live stock proposition; unless you mean business and will go to see land, please don't answer. C. C. SPOTSWOOD, R. 401, 79 W. Monroe. Tel. Rand. 6634.

CLEAR 80 A. FRUIT AND GRAIN FARM, $4,500; White Cloud, Mich.; good bldgs., stock, and tools; exch. for 2 flat. Address B T 651, Tribune, Southwest Branch.

80 ACRE STOCK AND GRAIN FARM, NEW Lisbon, Wis., good bldgs., stock, and tools, $4,500, exchange for city property. Address B T 655, Tribune, Southwest Branch.

200 A. STOCK AND GRAIN FARM, $8,400, KILbourn, Wis., bldgs., stock and tools, exch. for Chicago property. Address B T 652, Tribune, Southwest branch.

ONE OF THE FINEST IRRIGATED RANCHES in Colorado; price $75,000; all clear; will consider high class flat building. Address L D 274, Tribune.

FOR EXCHANGE—14,000 ACRES COLORADO lands, close to Pueblo; will trade for first class South Side building showing equity $160,000. Address L D 579, Tribune.

CLEAR 64 A. FRUIT, POULTRY, GRAIN FARM, Grand Haven, Mich.; fine bldgs.; stock and tools; $3,700; exch. for S. S. 2 flat. Address B T 650, Tribune, Southwest Branch.

CLEAR 40 A. FRUIT AND POULTRY FARM, Decatur, Mich.; $3,500; good bldgs., stock, tools, incubators, etc.; exch. for city property. Address B T 654, Tribune, Southwest Branch.

EXCHANGE—CLEAR ILL. FARMS, 400 A., 80 a., and 80 a., for Chicago income. 12th-st. Realty Co., 1010 Karpen Bldg.

EXCHANGE—192 ACRE FARM NR. WHEATfield, Ind., for city property, N. S. Address B 323, Tribune.

LARGEST DEALER IN IMPROVED FARMS for Chicago income property for exchange; mail farm details. C. W. MILLS, 9 S. La Salle-st.

WILL TRADE $2,100 EQUITY 10 A. FRUIT farm for equity North Side house. Address L B 52, Tribune.

ALL KINDS OF FARMS, IND., MICH., WIS., TO exchange for Chicago property. FLETCHER & CO., 458 W. 63d-st.

CLEAR 40 A. FRUIT, POULTRY FARM; PAW Paw, Mich.; $4,000; exch. for city property. Address B T 653, Tribune, Southwest Branch.

WILL EXCHANGE CHOICE WISCONSIN FARM lands for Chicago flat equities. Address A 448, Tribune.

Houses.

TO EXCHANGE— 8 room residence; close to boulevard, on Northwest Side; hot water heat, electric light; lot 100x150; valued at $7,000; clear of incumbrance; for equity in modern 3 flat bldg.

3 flat building near Sheffield and Diversey-blvd.; stove heat; price $4,200, with two vacant lots, $600; all incumbered for $2,000, four years to run; equity for clear cottage. MADDEN BROS., 140 S. Dearborn-st.

1355 AND 1357 E. 53D-ST., LOT 62X150, IMproved with one frame and one stone front house, 11 and 14 rooms, for good 6 flat equity and will put in some cash. DUFF & MASSEY, 8 S. Dearborn-st. Phone Central 6819.

WANTED—NEW EDGEWATER 3 FLAT UP TO $15,000 for clear 10 room frame house, Buena Park; price, $7,500. Address L D 548, Tribune.

FOR EXCHANGE—9 ROOM MODERN HOUSE, South Side; value $5,500; want some cheap lots. F. J. CONLEY, 127 E. 30th-st.

Vacant.

EXCHANGE—SOUTH SIDE BUSINESS VAcant, 25x125, on good, live business street, for new 6 flat on South Side; might add cash. Brookline Com'l. Savings Bank, 7145 South Chicago-av.

EXCHANGE—$300,000 VACANT CORNER FOUR blocks from loop. Will consider $150,000 clear property in exchange. F. T. HOYT, 154 West Randolph-st.

VACANT BUSINESS CORNERS FOR LARGE tract of vacant or improved; will add cash. KOSSACK, 841, 127 N. Dearborn-st.

FOR EXCHANGE—75X180 FEET VACANT ON 46th-pl., near St. Lawrence-av. J. L. SHAW & CO., Otis Bldg.

Miscellaneous.

WILL SELL OR TRADE AT A GREAT SACRIfice my Gary property for Chicago real estate. Address J D 53, Tribune.

EXCH. OR CASH OFFER MADE WITHIN TEN days on real estate and farms, anywhere and any size. BESTMAN, 2828 Lincoln-av.

GOOD PAYING BIRD STORE, ESTABLISHED 11 years; will exchange for small farm; best neighborhood. Address L F 497, Tribune.

TO EXCHANGE—FOR MILWAUKEE PROP'TY. Some good Chicago property. ALBERT WAHL, 40 N. Dearborn-st.

REAL ESTATE LOANS.

WANTED—A FIRST MORTGAGE LOAN ON SIX flat; $12,000 to $14,000; prefer North or South Side; give particulars in first letter. Address H F 60..., Tribune.

REAL ESTATE LOANS.

WHY PAY RENT?

We loan money to buy or build your own home at 5 per cent. Over $2,300,000 loaned. Not necessary to own lot. By purchasing one or more of our Investment Home Purchasing contracts you can own your own home at a monthly payment less than rent. For each $1,000 you pay $7.50 per month on principal, plus 5 per cent interest on yearly balances. Ten and one-half years to repay loan. Your opportunity to own a home. Particulars, write or call on W. E. WHITEHEAD & COMPANY, 1410 American Trust Building, Chicago, Ill.

STANMEYER-HEINEMANN SERVICE SYSTEM REAL ESTATE LOANS. Serves the borrower and serves the investor on equal terms; it means the lowest rates your security will justify and it means a service that will appeal to you and your friends. Let us talk to you about it. WM. C. HEINEMANN & CO., 10 S. La Salle-st. 420 Otis Building 424.

MONEY TO LOAN on real estate at current rates. BUILDING LOANS made to responsible parties. HIBERNIAN BANK, Clark and Monroe-sts.

LEON J. KLEIN COMPANY. MORTGAGE BANKERS, Rector Bldg., Suite 606. Clark and Monroe. TELEPHONE RANDOLPH 184. We buy and sell first and second mortgages. QUICK INSPECTION. NO DELAYS. CONFIDENTIAL. You might be satisfied elsewhere. You are sure to be with us.

FRANCIS M. CASE & CO.—MORTGAGE LOANS. AMOUNTS $5,000 to $50,000 AT 5¼ TO 6 PCT. LARGE LOANS, TRUST FUNDS, 5 TO 5½ PCT. LOANS ON FARM LANDS, TIMBER LANDS. WE FURNISH MONEY, $100,000 TO $500,000. Buy ground and build for tenant, 8 pct. net basis. CENTRAL PROPERTY LOANS OTHER LARGE WESTERN CITIES, 705, 5 N. LA SALLE-ST.

WANTED—LARGE LOANS WITH AMPLE MARgin, especially BUILDING LOANS; also $5,000 to $100,000 at usual rates. Can furnish $10,000 to $50,000 to RESPONSIBLE BUILDERS wishing small building loans, $1,000 to $5,000 each. HENRY A. KNOTT, 1402 ASHLAND BLOCK.

MONEY TO LOAN ON CHICAGO REAL ESTATE. BUILDING LOANS A SPECIALTY. Quick service. Small loans desired. Lowest rates. We have a special fund to loan at 5½ per cent. MAIN 1010. J. H. McCORTNEY & CO., 1210 Chamber of Commerce, 133 W. Washington-st.

G. H. SCHNEIDER & CO., Phone Franklin 3302, 10 S. La Salle-st. SPECIAL INDUCEMENT for first class loans. Property must be improved and well located. Building loans a specialty. QUICK ACTION. Money waiting. LOWEST POSSIBLE RATES.

LOANS ON CHICAGO REAL ESTATE. OGDEN, SHELDON & CO., 192 N. CLARK-ST.

SECOND MORTGAGE LOANS MADE ON CHIcago real estate within 24 hours at 6% in amounts ranging up to $15,000; I loan my own funds. CHARLES S. BRILL, Mortgage Banker, 1504 Fort Dearborn Bldg., Clark and Monroe.

GREENEBAUM SONS BANK AND TRUST CO.—First class Chicago first mortgages and bonds bearing 6 per cent for sale; $100-$500-$1,000 and upwards. Send for list No. 42, investments. CORNER CLARK AND RANDOLPH-STS.

MONEY LOANED ON CHICAGO REAL ESTATE. MORTGAGES FOR SALE, $1,000 TO $25,000. AMERICAN BOND & MORTGAGE CO., BANK FLOOR, 160 W. JACKSON-BLVD., NEAR LA SALLE-ST. PHONE WABASH 2636.

SECOND MORTGAGE LOANS IN ANY AMOUNT on Chicago improved real estate to loan at 6 per cent; quick action and courteous treatment. LOUIS STERN & CO., Room 909, 5 N. La Salle-st. Phone Main 4245.

SECOND MORTGAGE LOANS ON CHICAGO improved real estate; $100 to $10,000 to loan at 6 per cent. All loans closed in 48 hours' time. ADAMS, CARSON & CO., Phone Franklin 786. 30 N. La Salle-st.

WANT TO BORROW $50,000 FOR 5 YEARS AT 5% with no commission on modern 36 flat bldg. in best part of Kenwood, with earning yearly rental of over $16,000; will reduce $1,000 yearly. C. R. GLEASON & CO., 1062 E. 43d-st.

JOHN P. MARSH & COMPANY, BANKERS, 1020 TRIBUNE BUILDING. Represent large estates and loan funds for several corporations and many individuals. BUILDING LOANS A SPECIALTY.

2D MORTGAGE LOANS FROM $500 TO $3,000 ON IMPROVED CHICAGO REAL ESTATE; LOW RATES; QUICK ACTION. 1410 HARRIS TRUST BLDG.

SECOND MORTGAGE LOANS MADE ON IMproved property; quick action and courteous treatment. Please see us. H. EMERMAN & COMPANY, Randolph 3068-9. 1051 First National Bank Bldg.

SECOND MORTGAGE LOANS, ANY AMOUNT, in 24 hours at 6 per cent. Pay back as you wish. It will be to your interest to see us first. SIMMONS BROS., 69 W. Washington-st.

CENTRAL REAL ESTATE LOANS MADE without commission. NORTHWESTERN MUTUAL LIFE INSURANCE CO. [William Scott Bond, Special Loan Agent, 25 N. Dearborn-st.]

SECOND AND THIRD REAL ESTATE LOANS made within 24 hours at 5 and 6 per cent per year; real estate bought for cash. O. G. STILES, Room 903, 115 S. Dearborn-st. Central 5491.

I WILL LOAN FROM $2,000 TO $25,000 ON IMproved properties at 5½% and 6% direct to owners. Give full particulars for attention. Address L A 129, Tribune.

5½% FIRST AND SECOND MORTGAGE LOANS on Chicago income property. G. H. WILLIAMS, Randolph 4145. 918 New York Life Bldg. Correspondence solicited.

BUILDING LOANS MADE IN ANY REASONable amount on reasonable terms by new loan company; no delay; we deal with principals only; no brokers. Address J W 415, Tribune.

LOANS ON REAL ESTATE, IMPROVED OR VAcant; building loans a specialty; quick action. H. O. STONE & CO., Phone Randolph 300. 76 W. Monroe-st.

I WILL BUILD FOR YOU AND LOAN ENTIRE cost of your building. ALBERT LANG, 1507 Chicago Savings Bank Bldg.

MONEY TO LOAN ON REAL ESTATE ON VERY low rates. MEAD & COE, 69 W. Washington-st.

LOANS—5 TO 10 YR. TERM; ANNUAL PMTS. ARTHUR B. CODY, Loan Agt., State Mutual Life Assurance Co., 226 S. La Salle-st. Wab. 2663.

DRAPER & KRAMER, 25 N. DEARBORN-ST.—Building loans made on Chicago real estate in amounts of $1,000 to $25,000. Mortgages for sale.

SAVE COMMISSION ON LOAN, ARCHITECT'S fees, and middleman's profit. We furnish COMPLETE BLDG. Service. Address E 244, Tribune.

HAVE $2,000 TO $4,000 TO INVEST IN FIRST real estate mortgage at lowest rates. McMAHON & HOBAN, 30 N. Dearborn-st.

EDGAR M. SNOW & CO., 69 W. WASHINGTON-st., makes large and small loans on improved Chicago real estate at lowest current rates.

WANTED—BUILDING LOANS; GILT EDGE security; suburban; 6% and commission. Address K O 145, Tribune.

LOANS—BUILDING LOANS OR IMPROVED. E. & S. LOEWENSTEIN, 40 N. Dearborn-st.

LOANS ON CHICAGO REAL ESTATE—BEST terms. We specialize in building loans. ADOLPH PIKE & CO., 6th floor, 30 N. La Salle-st.

FARM AND LAND LOANS MADE ON INCOME producing properties, amounts $25,000 and up. Quick action given. Address L D 88, Tribune.

TO LOAN—MONEY AT LOWEST RATES; $500 to $5,000; no delay. E. N. WEART & CO., 35 N. Dearborn-st.

JOHN E. COLNON & CO., 72 W. WASHINGTON-st. Loans on real estate; best terms; no delay. We pass on security. Building loans a specialty.

MONEY TO LOAN AT LOWEST RATES ON IMproved Chicago real estate security. JOHN B. KNIGHT & CO., 74 W. Washington-st.

LOANS ON CHICAGO IMPROVED PROPERTY. Building loans, 5 to 6 per cent. CHANDLER, HILDRETH & CO., 56 W. Washington-st.

MONEY TO LOAN ON SECOND MORTGAGES; lowest rates in Chicago; money ready; no delay; any quantity. WOOLF, 1600 Rector Bldg.

MONEY FURNISHED QUICKLY FOR GOOD real estate improvements. MADDEN BROS., 140 S. Dearborn-st.

MONEY TO LOAN ON SECOND MORTGAGES on good income property in city; quick action. Address A 426, Tribune.

WILL BUY FIRST AND SECOND MORTGAGES in any amount at reasonable discounts. Room 26, 54 W. Randolph-st.

TO LOAN—HAVE $5,000 TO LEND ON FIRST mortgage Chicago real estate. GEO. G. NEWBURY & CO., 3 S. Dearborn-st.

LOANS ON REAL PROPERTY AT BEST TERMS and rates. WM. A. BOND & CO., 25 N. Dearborn-st.

MONEY TO LOAN ON IMPROVED REAL ESTATE at current rates of interest. WM. D. KERFOOT & CO., 58 and 60 W. Washington-st.

MONEY TO LOAN ON 2D MTGE.; PRIVATE fund; reasonable rates. Address H 546, Tribune.

FINANCIAL.

WANTED—A PARTY WITH $5,000 OR MORE TO join in a note brokerage business; can hold best security or handle own money; earning from two to five per cent per month. Call or write. Room 300, 115 S. La Salle-st.

MONEY TO LOAN ON COLLATERAL OR DOUbled name, well rated, 90 day notes. Chicago Commercial Paper Co., Room 300, 115 S. La Salle. Rand. 7192.

H. B. HIGBEE BUYS AND SELLS WELL rated, highly indorsed commercial paper. Investors and vendors should enlist his services. For particulars write P. O. Box 708, Chicago.

LARGE EASTERN CORPORATION DESIRES meeting brokerage firm capable of placing block of stock around Chicago; proposition is unique and extremely attractive. Address A 315, Tribune.

WANTED—$5,000 LOAN AT 6%; SECURITY $12,000; private; no agents. Address B 195, Tribune.

MONEY ON DIAMONDS AT 2 PER CENT FOR unlimited time, by private party. Address A 199, Tribune.

WE BUY HEIRS' ESTATES IN TRUST AND probate claims against estates; loans on same. Probate Investment Co., 420 Ashland Block.

MORTGAGES FOR SALE.

FOR SALE—FIRST MORTGAGE OF $3,500, bearing 7% interest; security $7,500. First mortgage $2,500, bearing 7% interest; security, $4,500. Both of the above are gilt edge. J. L. SHAW & CO., Otis Bldg.

FOR SALE—FIRST MORTGAGE GOLD BONDS and first mortgages on improved real estate, to net 5½ to 6 per cent. Send for list. QUINLAN & TYSON, 40 N. Dearborn-st.

FOR SALE—FIRST MORTGAGE IMPROVED farm notes netting 6½%, four times secured. 521 Com. Nat. Bk. Bldg. Rand. 2554.

FOR SALE—1ST REAL ESTATE MORTGAGES, 6%, no premium; interest collected free. United State Bank, 3000 S. Halsted.

SEND FOR OUR LIST OF GOOD FIRST GOLD mortgages. SURHANS, ELLINWOOD & CO., 3 N. Dearborn-st.

STORE AND OFFICE FIXTURES.

DESKS — ONE-THIRD ORIGINAL COST; REpaired and refinished; some good as new; large selection:

Roll tops	$12.50
Flat tops	5.00
Typewriter desks	7.50
Tables	$5 and up
Bookkeepers' desks	$10.00
Chairs	$1 and up

FRANKLIN DESK FACTORY, 28 E. Jackson-blvd.

COMPLETE OFFICE OUTFITTERS. QUALITY AT QUANTITY PRICES. Our line of office fur. is second to none. We have a few rebuilt desks and office accessories at exceptional prices. See us before buying elsewhere. SABATH DESK CO., 313 S. WABASH.

ALL KINDS OF FIXTURES FOR STORES AND OFFICES. New and Used. Write for Catalogue T. Harrison 478. GUTMAN STORE FIXTURE CO., All Depts. 424 S. Wabash-av.

JULIUS BENDER. 901, 903, 905, 907, 909, 911 W. Madison-st. TELEPHONE MONROE 1712. Manufacturer and jobber of store and office fixtures. Second hand fixtures of every description. Terms, cash or time.

FOR SALE—6 LARGE REFRIGERATORS, TILE lined, opal glass, outside trimmed with German silver plated strips; these boxes were taken for storage charges and have never been uncrated after they were shipped from factory. COMMERCIAL EX. CO., 428 S. Peoria.

FRED BENDER STORE FIXTURE CO., 1243-1245-1247 Wabash-av., Chicago's largest, most complete store fixture house, manufacturers and jobbers of grocers', market, delicatessen, dry goods, drug, candy, cigar, lunchroom—in fact, fixtures for any business. Lowest prices on earth.

FOR SALE—BIG SACRIFICE—OFFICE PARTItions, revolving chairs, filing cabinets, index card cabinets, desks, electric desk lamps, telescopes, stock tables, platform scales, leather couch, shelving, woolen examiner's perch. DAUBE, COHN & COMPANY, 647 S. 5th-av.

STORE FIXTURES FOR CIGAR STORES, DRUG stores, ice cream, confectionery, restaurants, and lunchrooms at lowest prices; new and used. CHAS. BENDER CO., 608-14 Wells-st.

FOR SALE—AMBERG PATENT "PEERLESS" cabinet letter file, a letterpress, and a desk. Apply at room 1018, 15 E. Washington-st., from 11 to 1, or address C 166, Tribune.

AMERICAN STORE FIXTURE CO., 121-125 SO. Halsted-st. Monroe 5540. We save you money on all store fixtures.

FOR SALE—2D HAND MAHOGANY AND OAK office furniture; no dealers. Room 1637 Commercial Natl. Bank Bldg.

DESKS, CHAIRS, ETC. — HIGH GRADE FACtory samples and discontinued patterns; big bargains. P. CASEY'S SONS, 173 N. 5th-av.

FOR SALE—FIRST CLASS GROCER'S REFRIGerator and electric coffee mill. See Howe Scale Co., 1315 S. Wabash-av.

FOR SALE—SIX FOOT 12 BOTTLE BECKER soda fountain; first class condition. 381 E. 69th-st. Cheap for cash.

DESKS AND ALL OTHER OFFICE FURNIture, new and second hand; complete stock. Heslop-Ryland Desk Co., 168 W. Lake-st.

R. T. DESK, $15; FLAT, $8; D. FLAT, $10; T. W., $12; B. K., $5. H. Walter Brown Co., 180 N. 5th-av.

DESK FOR SALE—ANDREWS MAKE ROLL top mahogany; first class condition. MR. BROWN, 1447 Marquette Bldg.

TAILOR FIXTURES—ALL OAK; WILL SELL at a big reduction. 644 W. Madison-st.

FOR SALE—CIGAR STORE FIXTURES. 117 S. La Salle-av.

SAFES.

MR. BUSINESS MAN, WHY PAY TRUST CORporations extra price for their name when we have same make of safes, good as new, at almost half their price? Largest stock of new and 2d hand safes and vault doors. Always lowest prices and best terms. Sabath Safe Co., 186 W. Lake-st.

WE CARRY THE LARGEST STOCK OF SAFES and vaults in the city. We also carry a large number of second hand fireproof and bank safes at very low prices. DIEBOLD SAFE AND LOCK CO., 122 S. 5th-av.

WE SELL FIREPROOF SAFES, $12.00 AND up. See us. HOWE SCALE CO., 1313-25 Wabash-av.

YOUR CHANCE—ANNUAL CLEANUP USED safes, all sizes; unusual bargains. Herring-Hall-Marvin Safe Co., 211 W. Washington. Main 1650.

DONNELL SAFE CO., 35 AND 37 N. MARKET-st., near Washington-st. Phone Main 2782.

YORK SAFE AND LOCK CO., HIGH GRADE Safes, 35 and 37 N. Market-st. Phone Main 2782.

HALL'S SAFE CO., 35 AND 37 N. MARKET-ST. Safes at factory prices. Tel. Main 2782.

OFFICE DEVICES.

FOR SALE—RETIRING FROM BUSINESS; Typewriters, Burroughs Adding Machine, Billing and Edison Dictating Machine, Flexotype. DAUBE, COHN & COMPANY, 647 S. 5th-av.

REBUILT NO. 2 MULTIGRAPHS, FULLY guaranteed for 1 yr., for $150, cash or installment. The Amer. Multigraph Sales Co., 1215 Lytton Bldg.

FOR SALE—CHEAP, 3 EDISON BUSINESS PHOnographs, electrically operated, perfect condition. L. C. HUMPHREY, 1110 Steger Bldg. Harr. 709.

FOR SALE—CHEAP—ELLIOTT FISHER BILLing machine and desk. WM. E. DEE CO., Rm. 1026, 30 No. La Salle-st.

MULTIGRAPH, WITH ALL ACCESSORIES; A1 condition, for sale; bargain. Room 1411 Hartford Bldg.

PATENTS—PATENT ATTORNEYS.

U. S. AND FOREIGN PATENTS AND TRADE-Marks secured or return of all fees insured, if you wish. Free book and opinion as to patentability. Superior service. Fees moderate. Call or write. Open every Monday evening until 9 o'clock. JOSHUA R. H. POTTS, Attorney-at-Law, 8 S. Dearborn-st., Suite 1112.

PATENT YOUR INVENTION—FIRST GET OUR square deal fee plan; free book and free search; $20,000 offered for two inventions wanted. MILO B. STEVENS & CO., 33 W. Jackson-blvd., Chicago. Established 1864. Main office, Washington.

INTERNATIONAL PATENT SOLICITING OFfice; the most reasonable in the city. 106 N. La Salle-st., Suite No. 33.

PRINTING, ENGRAVING, AND BINDING.

FIRST CLASS PRINTING; 1,000 LETTERheads, envelopes, cards, $2, on good bond paper; samples free; catalogues, booklets our specialty. LANDFIELD, 20 E. Jackson-blvd. Ph. Wab. 5212.

GOOD PRINTING, LOW PRICES—1,000 LETTERheads, envelopes, or cards, $2; samples free. Booklets, catalogues, and circulars our specialty. E. L. FANTUS, 525 S. Dearborn-st. Tel. Har. 3673.

THE RYAN & HART COMPANY, PRINTERS AND BINDERS, 334-336 Federal-st. Tel. Wabash 460.

1,000 TYPEWRITTEN LETTERS OR ENVELopes, $1.50. Commercial Printery, 542 Dearborn.

JEWELRY, WATCHES, ETC.

HIGHEST CASH PRICE PAID FOR DIAMONDS, pearls, and pawn tickets. Bargains for sale. Credit if desired. Terms to suit you. See me before buying or selling elsewhere. T. M. ROBINSON, 6th floor, 7 W. Madison-st., s. w. cor. State.

I BELIEVE IN SQUARE DEAL PRICES FOR working people on jewelry. I don't believe in working people for more. PAUL, 6 E. Randolph. Ground Floor.

DIAMONDS, WATCHES, JEWELRY; EASY payments. Salesman will call. M. J. SPIEGEL CO., 7th flr., Republic Bldg. Phone Harr. 6478.

QUALITY DIAMONDS—$30 VALUE, $25, ON terms of 50c a week. OLSEN & EBANN, 4th floor, 206 S. State-st.

CAMERAS, KODAKS, ETC.

SPOT CASH ALL MAKES KODAKS, LENSES, and cameras. Also liberal loans, low rates of int. Cameras exchanged. In business since 1885. 1047 W. MADISON-ST. DAVID STERN CO.

MENTOR REFLECTING CAMERA, 3¼X4¼, $50; Kodaks and Lenses bought and exchanged. ACME CAMERA CO., 21 N. Wabash-av.

NO. 1 PREMO, GOERZ LENS, F6-8, $12.50; 50 O Graphic, Eastman, 22.50. CENTRAL CAMERA CO., 124 So. Wabash-av.

PLUMBING & LIGHT FIXTURES, ETC.

SHANE'S BARGAINS IN PLUMBING AND HEATING PLANTS.

A complete bathroom outfit	$28.00
Up to date kitchen sinks	1.45
Porcelain lined lavatories	2.50
Two part genuine graniteine laundry tubs	6.75

Estimates on hot water and steam heating plants furnished free of charge. SHANE & CO., 854 and Wentworth. Drover 400.

DO YOUR OWN GAS AND STEAM FITTING. We will cut and thread pipe to your order. Calumet 645. M. LEVY & CO., 2118 S. State-st.

TALKING MACHINES.

WANT SECOND HAND VICTROLA; STATE lowest cash price; must be in good condition and cheap. If you have records, give title of same. Address D S 45, Tribune.

$25 WORTH OF NEW RECORDS INCLUDED with every Grafonola Talking Machine outfit purchased this week. GEO. C. VINING, 6th floor, 36 S. State-st.

MUST DISPOSE—BRAND NEW $100 TALKING machine. Your best chance. Room 615, 60 W. Washington-st.

LIGHT AND HEAVY MANUFACTURING.

WE CAN SAVE YOU MONEY ON TOOL, DIE, stamping and screw machine work. Premier Mfg. Co., 5th floor, 224 W. Huron-st. Phone Dearborn 6897.

HEAVY DIE AND PRESS WORK; LARGE deep metal drawings; machine work, stampings. RICHARD A. SCHULTZ, 1511 N. Halsted-st.

LEGAL NOTICES.

PITTSBURGH COAL COMPANY— Pittsburgh, Pa., March 25th, 1914. The Board of Directors has this day declared a dividend of one and one-quarter [1¼] per cent on the preferred stock, payable April 25th, 1914, to stockholders of record at the close of business April 10th, 1914. F. J. LEMOYNE, Secretary.

SEWING MACHINES.

STORAGE SALE—200 SINGER AND ALL makes, $2, $2.50, $3 up; new 27, 66, 9 W. Singers, $20.50; guaranteed; delivered; days or evenings. Indpt. Storage Co., 3720 Cottage Grove-av.

GOLDEN OAK DROPHEAD, $5; WITH ATtachments; good W. & W., $5. 3716 Cott. Grove.

LAWYERS.

WE COLLECT CLAIMS OF EVERY DESCRIPtion on percentage; also attend to legal matters. ADAMS ADJUSTMENT CO., Suite 301. 139 N. Clark-st.

FOR SALE.

FOR SALE—ELECTRIC PIANO, MOVING PICture machine, and 156 theater chairs; all in first class condition. Address 834 10th-st., Waukegan, Ill.

PRINTING MACHINERY & SUPPLIES.

WANTED—SUFFUM TOOL CO. CARD PRESS without motor; full particulars and price. ... MARKHAM, ... Lill-av., city.

BUSINESS CHANCES.

ADVERTISING MAN—POSITION OPEN FOR advertising manager, evening newspaper, city 80,000, Illinois; must be able to invest $3,000; complete particulars given in personal interview only. Address B 144, Tribune.

BAKERY—FOR SALE—FIRST CLASS; ESTABlished trade; ex. location. Address J J 312, Tribune.

BAKERY AND PROPERTY—FOR SALE—OLD established business. 6940 S. Ashland-av.

BARBER SHOP—IN CITY; ON GOOD PAYING basis; will exchange for one in the country. Address B 101, Tribune.

BARBER SHOP—GREAT SNAP; QUICK; ELEgant; 3 chairs; near busy R. R. transfer corner; owner has other business. 757 E. 63d.

BARBER FIXTURES—3 CHAIRS; COMPLETE outfit; Koken chairs. 1239 N. Clark-st.

BEAUTY PARLOR, FULLY EQUIPPED, FEAturing wonderful new scientific cleansing preparation. Forced sale on account of leaving city. Address A 292, Tribune.

BEAUTY PARLOR—FOR SALE—FIRST CLASS with or without flat; good business. Phone Wellington 9655.

BILLIARD HALL—FOR SALE—IN WILSON-AV. district, doing good business. Leasehold worth $1,500 per year. Present rent $240 per year. Owner selling on account of other business. Will bear closest investigation. Equitable real estate considered in trade. Address L F 490, Tribune.

BROKERAGE BUSINESS—FOR SALE—THE best short loan and pawnshop business in Central Illinois; price $5,000 cash. Will net you 50% on the investment. Easily handled. Investigate this. Box 298, Danville, Ill.

CANDY AND CIGAR STORE [LIVING ROOM]—Excellent location, near large school; unusual bargain for quick sale. 4255 Madison-st.

CAPITAL—WANTED — TO MANUFACTURE, with or without services; big returns on investment; absolutely safe; investigate. Address K T 423, Tribune.

CAPITAL—WANTED—PARTY WITH $1,500 OR $2,000 to fill orders now on hand; big profits; money secured by real estate if desired; party need not put in all of his time; no agents; investigate. Address C 578, Tribune.

CAPITAL WANTED—WANTED, PARTY WITH $15,000 to $25,000, to take active interest in established business; guaranteed profits $25,000 yearly; money secured and under your control. Address J D 508, Tribune.

CAPITAL—NEEDED TO MARKET USEFUL INvention; patented; tools for manufacturing completed; ready to advertise; will sell or trade part or whole interest. CARPENTER, 1410, 189 N. Clark.

CIGARS, CANDIES, STATIONERY, ICE CREAM, periodicals, etc., 16 years estb.; well worth $1,000; take $750 if sold before April 1; leaving city. 1165 Webster-av.

CIGAR STORE—EST. 10 YEARS; CAN CLEAR $100 month; no debts; rent $30; stock and fixtures, $875. 516 S. Dearborn-st.

CIGAR AND CANDY STORE—FOR SALE—With 1st class fountain; adjoining prominent L station. Address L X 247, Tribune.

CIGAR STORE FOR SALE — ESTAB. TRADE; A 1 location; bargain. Address G 570, Tribune.

CIGAR, TOBACCO, ICE CREAM, CONFECtionery store—For Sale. 3248 Chicago-av.

CLEANING AND DYEING SHOP—FOR SALE—On Broadway; good location; living rooms, steam heat; low rent; $200 cash. Phone Graceland 9021.

COAL YARD—FOR SALE—ESTABLISHED 20 years; barn, flat, sheds, good also for storage, express, etc. Write owner of property for details. Address A 495, Tribune.

CORNER GROCERY, FISH, DELICATESSEN, oak fixtures, electric computing scales, elec. coffee mill, refrigerator, counter; large fresh stock doing good business, at a bargain; will invoice; no agents. HUSON, 4300 Armitage-av. Ph. Bel. 7676.

DELICATESSEN AND GROCERY—$425; DIScount for cash; finest in Woodlawn; thickest apt. population in city; secure from competition; nearly new mirrors and tiles, sanitary and display, oak fixtures, 2 Dayton scales, National register, etc.; ideal store and living rooms; only $20; greatest sacrifice and grandest inexpensive opportunity in Chicago today. 6946 Evans-av., opp. bank.

DELICATESSEN AND GROCERY—FOR SALE—doing prof. bis.; new fixtures; coffee mill, meat cutter, etc.; good wagon and horse; owner retiring; exceptional opportunity. 851 Rush-st.

DELICATESSEN AND FANCY GROCERIES—$1,600 cash; S. W. Side; no agts. Address A 190, Tribune.

DELICATESSEN STORE—FOR SALE—SPLENdid location; nice living rooms; cheap rent. 7026 Cottage Grove.

DELICATESSEN, CONFECTIONERY, CIGARS and tobacco; living rooms in rear; good stand. 6903 Halsted.

DELICATESSEN AND GROCERY — ESTAB. trade, ex. location; good reason for selling; will sacrifice. 3211 W. Madison-st.

DELICATESSEN IN NORTH EDGEWATER; fine location; good business. 1144 Granville-av.

DENTAL OFFICE—FOR SALE—DOING SPLENdid business; a money maker; on North Side; good transp.; would consider partnership. Address A 265, Tribune.

DENTIST MOVING DOWNTOWN WOULD trade his Ritter engine and lathe [alternating] for direct current. Call Seeley 3022.

DISTRICT SALES AGENT WANTED—LARGE Middle West manufacturing company wants representative for Chicago and vicinity; automobile specialty man preferred; must have $2,500 or give bond for that amount and have good record as salesman; good income assured; in reply for appointment give phone and references or no attention paid. Address B 580, Tribune.

DRESSMAKERS WANTED—TO INVESTIGATE splendid opportunity and location, with equipment and business ready to your hand. Look at advertisement by OTTO in Partners Wanted, this issue. MASHIN & HEWITT, 800 Kesner Bldg.

DRESSMAKING BUSINESS—FOR SALE—GOOD opportunity for right party; North Shore loc.; price reas. Address C 312, Tribune.

DRUG STORE WANTED—COR., S. S. PREferred; $1,000 cash, bal. terms. Address B 486, Tribune.

DRUG STORE FOR SALE—MOD.; GROWING German neighborhood; N. W. Side. Address E D 608, Tribune.

FURNITURE AND STORAGE BUSIN.—MONEY maker; sell or lease bldg. 3415 North-av.

GARAGE—ON SO. SIDE; GOOD PAYING PROPosition for right man; full of boarders; also fine livery business; must leave city. 6250 Cottage Grove-av.

GROCERY AND MARKET—FOR SALE—FIRST class; good corner; new bldg.; good steady cash trade; no competition; personal reasons for selling. This is an excellent opportunity for a man who is a live wire. MIDWAY 7775.

GROCERY—FOR SALE—GOOD PAYING, CATERing to profitable trade; opportunity for a live wire; illness compels sacrifice. 65 E. Chicago.

GROCERY AND DELICATESSEN — WELL stocked; new fixtures; living rooms in rear; reas. cash. 2068 W. 69th, cor. Hoyne-av.

GROCERY—MUST SELL ACCOUNT DEATH; small established grocery in S. Chicago. Address L E 354, Tribune.

GROCERY—FOR SALE—GOOD NEIGHBORhood; chance of a lifetime. 1311 S. Halsted-st.

GROCERY AND DELICATESSEN—FOR SALE—Good location. 2101 Larrabee-st.

GROCERY AND DELICATESSEN—FOR SALE—Living rooms rear. Inquire 1700 Barry-av.

HARDWARE AND PAINT STORE—FOR SALE—In growing location; N. W. Side. Address X 226, Tribune.

HARDWARE BUSINESS—FOR SALE—ESTABlished 25 years. Apply 2511 W. North-av.

HOME BAKERY, LIGHT GROCERY—S. SIDE; estab. trade; no agents. Address J W 70, Tribune.

HOTEL MEN, ATTENTION—FOR SALE—UNfurnished brick veneered corner hotel, 68 guest rooms, in live Michigan city of 30,000 population; hotel always has been a money maker; cost upwards of $35,000; price $12,000; terms $6,000 cash, balance on time at 6% interest. Will not rent or exchange. Property must be sold to close up an estate. Fine opportunity for practical hotel man. Address for interview D S 18, Tribune.

HOTEL—LOOP DISTRICT, 84 ROOMS; LONG lease; elec. lgt., steam; net profits $175 mo.; sacrifice for quick sale. Other business demands immediate attention. Cent. 2811.

HOTEL WANTED—UNFURNISHED, OR BLDG. suitable for family apt. hotel, 100 to 200 rooms. Address C 534, Tribune.

INVESTMENT—WHY SPECULATE? A SAFE investment in old established, prosperous business right here in Chicago; well known Chicago stockholders and directors will be wiser; small amount offered, in small blocks if desired; postal card will bring full information. Address L H 434, Tribune.

INVESTMENT—GREAT OPPORTUNITY FOR reliable man to invest $5,000, with his services, with manufacturing corporation. Your associates will be bankers and high grade business men. References given and required. Address L A 230, Tribune.

INVEST $300 OR $400 OF YOUR IDLE FUNDS in stock in a safe, established business; $50,000 assets; showing four times the profit of ordinary concerns actually doing and not expected. Address L H 156, Tribune.

INVESTMENT—HAVE YOU MONEY TO INVEST [little or much]? Want absolute security, sure income, quarterly dividends 7% and increase of principal? Then write or call for Unit Booklet. Co. Unit Ownership Co., 1107 Westminster Bldg.

INVESTMENTS IN REAL ESTATE SECURIties, earnings at 10 per cent guaranteed. No risk. Your money when wanted. SECURITY REALIZATION CO., 48, 105 N. La Salle-st., Chicago.

INVESTMENT—BEST CHANCE FOR PARTY with $5,000 to buy interest in an established and going concern. Phone Lincoln 7094.

LIGHT GROCERY AND DELICATESSEN—FOR Sale—Widow unable to handle business; exceptional opportunity for person. 2058 W. 38th-st. No dealers.

LIGHT GROCERY AND DEL., CANDY, CIGAR Store—Trans. cor.; living rooms. 3650 Armitage-av.

LUNCHROOM—FOR EXCHANGE — OR WILL sell cheap for cash; small; fully equipped; trans. corner; rent $10; auto or vacant. Midway 9430. MRS. MAGRAVES, 1049 E. 65th-pl.

LUNCHROOM—PROSPEROUS; LOOP AND South Water; next to large plant; other business; low price; terms. 532 N. Clark-st.

LUNCHROOM, DELICATESSEN—GOOD, EST. trade; nice living rooms. 623 E. 63d-st.

MACHINE SHOP—FOR SALE—A GOOD BUSIness. Phone Douglas 5634. 118 E. 37th-st. E. C. STOCKEL.

MAIL ORDER—USE YOUR SPARE TIME TO build up a mail order business of your own; we help you start for a share in profits; 27 opportunities; particulars free. Mutual Opportunities Exchange, Buffalo, N. Y.

MAIL ORDER SECRETARY PROSPEROUS mail order; invest $1,000; secured. Address K 154, Tribune.

MAN—EXPERIENCED TO MANAGE ESTABlished hotel and restaurant; must have some financial interest in place. Address D X 28, Tribune.

MANAGER—DISTRICT; TO REPRESENT AUtomobile association in motoring centers of Illinois; $200 req. Apply 1466 City Hall Square Bldg.

MANUFACTORY—WELL KNOWN; CAST IRON — Hardware business, established 20 yrs.; complete with patterns, machinery, tools and stock; inventory $12,000; no brokers. Address K N 130, Tribune.

MANUFACTURING BUSINESS — FOR SALE—together with factory and water power. Buildings or business can be bought separate. Address P. O. Box 207, Beloit, Wis.

MEAT MARKET—THE ONLY ONE IN GOOD Northern Iowa town of 400; good reason for selling; value $4,000, including building. Address B S 24, Tribune.

MARKET—TO RENT—IN 1ST CLASS GROCERY; best of fixtures; good corner location. 1300 E. 61st-st. Midway 5700.

MEAT MARKET; CASH—FOR SALE—AND NEW 2 story brick bldg., mod. 6 rm. flat above; fine locality. Address L O 272, Tribune.

MEN'S FURNISHINGS STORE—EST. TRADE; W. S.; near L sta. and transfer cor. Address C 369, Tribune.

NICKEL AND COPPER PLATING PLANT—Small; complete, with a 10 horsepower motor, alternating current, at a bargain. Phone Albany 5702.

PHOTO ENGRAVER OR MAN WHO CAN SELL photo engravings, to take interest in good business; $2,000 to $3,000. Address C 501, Tribune.

PHOTO ENLARGING AND REPRODUCTION plant; also fitted for sittings; will sacrifice on account of leaving city. Room 607, 160 N. 5th-av.

POOLROOM—N. W. SIDE; 3 TABLES; CIGAR stand and candy outfit; cheap to right party; investigate; no agents. Address B 571, Tribune.

PRINTER CAN GET INTO BUSINESS WITH small outlay, partially equipped plant downtown. Address C 590, Tribune.

REAL ESTATE BUSINESS—FOR SALE—Cheap. In Edgewater. 5353 N. Clark-st.

RESTAURANT, HOTEL, THEATER, TANGO HALL OWNERS. Have proposition that will increase your business 100% or more. New, novel, permanent; tremendous drawing power. Will interest and hold any size audience, in park, grove, camp, or building. For interview and demonstration address L D 404, Tribune.

RETAIL STATIONERY BUSINESS — ON ACcount of failing health I offer for sale my established retail stationery and office equipment business, located in Middle West; good, clean, up to date stock; business increasing each year, and will bear investigation; $10,000 and payments for balance will handle this deal. Might consider Iowa land in trade. Address D P 23, Tribune.

SALOON—FOR RENT—WITH FLAT ABOVE; steam heated; finest locality Lake View; present fixtures can be bought cheap; good income to married man who will live in flat. Address W 540, Tribune.

SALOON—FOR SALE; NEAR PROSPEROUS South Side transfer corner; first class, independent; fine opportunity; only those who can invest about ten thousand need apply. Address J D 34, Tribune.

SALOONS FOR SALE OR SALOON LICENSES loaned to independent saloon owners, providing quantity of beer purchased warrants the loan. Apply mornings. Ernst Tosetti Brewing Co., Cor. 40th and Normal-av.

SALOON LICENSE—WOULD LIKE TO BORrow $2,000.00, and pay big interest; will give license assignment as security. Address A 379, Tribune.

SALOON—FOR SALE—WITH OR WITHOUT LIcense; stock, fixtures, lease; good business; cheap rent; on Randolph-st. market; on account of other business. Address J H 284, Tribune.

SALOON—BEST LOCATED, ON PRINCIPAL thoroughfare in St. Paul; doing fine business; owner is retiring; private sale. J. B., 405 Court Block, St. Paul, Minn.

SALOON—FOR SALE—GOOD PLACE FOR MAN who speaks Polish. 700 N. May-st., corner Huron. Phone Monroe 3249. Humb. 2943, ask for Dick.

SALOON—FOR SALE—ON WEST SIDE; FINE opportunity for any one wishing a good location and an easy start. Address B 476, Tribune.

SALOON—FOR SALE—NEXT TO GOOD TRANSfer corner, restaurant, and garden connecting; part cash and balance on time. 4012 Lincoln-av.

SALOON—FOR SALE—LEASE, LICENSE AND fixtures; established 35 years. Address P 406, Tribune.

SALOON—SACRIFICE FOR CASH; THRIVING N. Side district; trans. cor., 3 yr. lease; license May 1; bar; right party. Address L B 541, Tribune.

SALOON LICENSE FOR RENT—INQUIRE BARDIN BROS., 549 S. State-st.

SCHOOL STORE—NEXT TO HIGH AND GRAMmar school; living rooms; $300 or offer. Call at res., 7538 Normal-av. Stew. 5111. No dealers.

SHOE STORE—FOR SALE—WELL ESTABlished, good paying, up to date, with a 4 story brick building; will sell building cheap or will lease it; stock will invoice $11,500; last year's business $35,000; business worth a bonus, but wishing to retire on account of age and sickness will take 85c on dollar. No agents. Address W 318, Tribune.

SHOP FOR SALE—MOTORCYCLE AND BICYcle, in Eastern Illinois; nice little business; agency for county on leading machine; new stock; cheap rent. Address D S 49, Tribune.

STATIONERY, PERIODICAL, TOY, AND NOtion Store—For Sale—Branch Chicago Public Library; good place for man and wife or widow; good reason for selling. 146 W. 69th-st.

STORAGE BUSINESS—FOR SALE—WELL ESTablished. Barn, flat, furniture store in connection. Owner of building will reduce rent at first. For particulars address A 494, Tribune.

TAILOR STORE—FOR SALE—ESTAB. TRADE. STERN, 4521 N. Clark-st.

THEATER—OVER 700 SEATS; STAGE AND scenery; now clearing over $1,200 per month; long lease, cheap rent, best location in Chicago; price $12,500; only those who can qualify need apply as this is a gilt edge proposition and will sell on sight. SEDELL & FORD, 17 N. La Salle-st., Room 620.

THEATER—FOR SALE OR RENT—500 SEATS, North Side, approved ventilating system; no competition; fine opportunity for hustler; reasonable rent; new bldg. Address JOHN DUNN & CO., 3246 Montrose-blvd.

THEATER—300 SEATS; DOING CAPACITY business; big moneymaker; up to date in every way; if you mean business, can have box office trial; vaudeville stage; good lease; cheap rent; owner; no brokers. Address C 125, Tribune.

THEATER—FINE HOUSE, CLEAR ON ALL ORdinances; making money; will sell for less deposit and small payment on equipment. M. & M. CO., 1002 Rector Bldg.

THEATERS—3 SPECIALS AT A BARGAIN, $200 and up, if you buy within next 30 days. We teach you the show business from A to Z. Let's talk it over. U. S. Exchange, 115 S. Dearborn.

THEATER—HAVE YOU $1,500 TO INVEST? I can make you 35 pct. in dividends yearly in new Madison-st. motion picture house in Loop. Address L E 464, Tribune.

THEATER — NORTH SIDE; MODERN; 300 seats; vent. O. K.; if looking for bargain see this; make offer. J. J. EDGAR & CO., 79 W. Monroe-st., Room 907.

THEATER — GARY, 1,500 SEATS; HAVE ONE city 1,800; also one 600 seats, one 467 seats, or will build theater, 600 to 1,000 seats. J. J. EDGAR & CO., 79 W. Monroe-st., Room 907.

THEATER—$8,500 CASH, BAL. 1ST MORTGAGE buys bldg., corner, equipped; large stage, 18x18; running; A1 proposition. Address B 563, Tribune.

THEATER—FIRST CLASS, 309 SEATS, N. W. Side; ventilation certified; good reason for selling. Address B 165, Tribune.

THEATERS—HAVE SOME GOOD BARGAINS, both in and out of the city. KELLY & MATHESON, 451 S. Dearborn, R. 305.

FOR SALE—AT LOW FIGURE IF TAKEN quick, a half interest in a going business showing unusual profits. Address L E 335, Tribune.

THEATERS FOR SALE AND RENT—VENTIlating systems; paying PROFITS from $50 to $100 weekly. Room 404, 39 S. La Salle-st.

THEATER—300 SEATS, S. S., O. K. VENT., 3 places; no reasonable offer refused. Ask for MR. MARCH at theater. 4547 S. Ashland.

THEATER—WANTED—300 TO 800 SEATS; must be right; money maker. Address B 456, Tribune.

THEATERS—JUST NOW WE HAVE SPECIAL bargains, $200 and up. Come in. See us at once. Gt. Northern Exchge., 20 W. Jackson-blvd.

THEATER—I HAVE 2 5C THEATERS; WILL sell 1; good profits. Call 7 to 9 p. m. 6241 N. Clark.

THEATER FOR SALE—300 SEATS; MOD. 100 house; South Side; no agents. Address O 444, Tribune.

THEATERS—WE BUY, SELL, RENT, LEASE. EASY PAYMENTS TO HONEST PEOPLE. LEDERER & CO., 110 S. Dearborn, cor. Monroe.

THEATER—FOR SALE—SOUTH SIDE, 300 seats, 1st class neighborhood; cheap for cash; good reason for selling. Address L B 338, Tribune.

THEATER—FOR SALE—THE ELSTON, California and Elston-avs. Owner at theater.

THEATER — FOR SALE — AND BUILDING with latest ventilating system. 5946 48th-av.

WINE AND LIQUOR BUSINESS, WHOLESALE —Excellent opportunity, old established, well paying, reliable trade; owner will retire. Address A 533, Tribune.

WINE AND LIQUOR BUSINESS, WHOLESALE —Excellent opportunity, old established, well paying, reliable trade; owner will retire. Address A 536, Tribune.

WANTED—TO MOVE GROWING MFG. BUSIness to small, thriving city with A1 shipping facilities; state best proposition and distance from Chicago. Address D X 38, Tribune.

SEVERAL EXCEPTIONALLY GOOD SALOONS at transfer corners, now doing business, for rent. Inquire in the morning of Peter Hand Brewery Company, 1612 Sheffield-av.

FOR SALE—NEARLY NEW THEATER BLDG., rented for 5 years and paying 16% on investment; $6,500 takes equity, part trade. ALBERT WAHL, 49 N. Dearborn-st.

WANT MEN IN AND OUT OF CHICAGO TO earn $5,000 to $20,000 yearly. Invest $500 to $1,500; get interest in established business. No get rich scheme. Address K T 570, Tribune.

COMPETENT BUSINESS MAN WITH $15,000 or more and services; can come in on ground floor with concern now reorganizing; principals only. Address B 149, Tribune.

$2,000 6% STOCK IN MFG. CORPORATION, with opportunity for good position; will sacrifice for cash, or what have you? Address B 542, Tribune.

MANAGER—DISTRICT; TO REPRESENT AUtomobile association in motoring centers of Illinois; $200 req. Apply 1466 City Hall Square Bldg.

WANTED—BUYER AND MERCHANDISER for women's ready to wear business in South; hard position; big future. Address O 584, Tribune.

WANTED—MAN WITH SOME CAPITAL TO look after storage and express business. Address L B 530, Tribune.

TO RENT—BEST COR. OUTSIDE OF LOOP FOR bathouse, s. w. cor. 31st and Indiana. I. & S. Lanski, 3117 S. Jefferson-st. Canal 328.

WHAT HAVE YOU TO EXCHANGE FOR $2,000 Gordon printing office, fully equipped, running order. Address L D 237, Tribune.

AMERICAN METAL PRODUCTS CO. WILL manufacture specialties and novelties; let us bid on your work. Room 816, 73 W. Adams-st.

FOR SALE—RAGTIME PIANO STUDIO AND class; North Side; excellent location; large profit, small expense. Address F F 260, Tribune.

WANTED—QUICK, $10,000 WORTH ANY KIND mdse. for country store; large or small lots; will buy whole store. 287 S. Halsted-st. Monroe 4129.

FOR SALE—ONE OF THE FINEST MILLINERY stores on Milwaukee-av.; buyer must have between $3,500 and $4,000. Address A 200, Tribune.

$1,000 SECURES ½ INTEREST IN A PAYING mail order business; big returns guaranteed. Address B 560, Tribune.

EXCEPTIONAL OPPORTUNITY FOR A TAIlor. Apply at ... GOTTSCHALK & CO., 29 W. Wash.-st., Room 2078.

WANTED TO RENT, LEASE, OR BUILD—GArage on North Side. Address B 389, Tribune.

FOR SALE—FIVE METAL HOUSEHOLD ARTIcles. All new. Address A 182, Tribune.

FOR SALE—SMALL DELICATESSEN, IN rooming house district. 620 N. Dearborn-av.

FOR SALE—HIGH GRADE CLEANING, DYEing shop; next to large hotel. 4708 Kenwood-av.

$300 TAKES CANDY AND CIGAR STORE; GOOD reason for selling. 1194 W. 69th-st.

WE BUY QUICK STOCKS SHOES, CLOTHING, dry goods, etc. Wildauer, 4539 Michigan-av.

WANTED—TO BUY A MOVING PICTURE LIcense. ... [illegible]

MOST PROFITABLE BUSINESS IN EXISTENCE—Will dispose of half interest in one of the BEST PAYING MOVING PICTURE ENTERPRISES. Party must have at least $3,000 cash and take active interest in the business. Address L D 277, Tribune.

ROE & POUNDSTONE'S MERCANTILE AGENCY, 908-910 Unity Bldg., 127 N. Dearborn-st. Randolph 3774. Automatic 42-287. Our business is making collections, and we make them, too. Intelligent service, prompt remittance; reasonable charges.

FOR SALE—VALUABLE SPACE ON THE fence of the new baseball park, surrounded by Oak Park L. C. & N. W. Ry., and Lake-st. surface. For all particulars write or call Tigers' Baseball Club, Inc., 360 N. Cicero-av. Phone Austin 1220. R. G. SCELZE, Sect.

MANAGER—A FINANCIAL FIRM LOCATED at Winnipeg, Can., whose business demands an office in Chicago, will negotiate with party—for a financial interest to the amount of $2,500.00 and assume management. Address H. DU BOIS, Union Trust Building, Winnipeg, Canada.

HAVE PATENTED HOSE SUPPORTER BUTton which absolutely prevents tearing the hose; owing to other business cannot give it proper attention; will sell all or half interest to right party. Address L C 108, Tribune.

START A MAIL ORDER BUSINESS OF YOUR own; we have a sure winner; something new; good for $100 weekly. Only small capital needed. Send today for free working plan. HEBROOK CO., 25 W. 42d-st., N. Y.

AN INVENTOR HAVING AN IDEA SOLVING the problem of running a boat with water power would like to hear from a party willing to furnish a few hundred dollars for a working model. Address X 482, Tribune.

WANTED—MAN TO FINANCE PUBLICATION of book on "BLOODY MEXICO." The greatest opportunity to clean up an assured fortune ever presented in Chicago. MR. MORRIS, Room 904, 608 S. Dearborn-st., Chicago.

WANTED—MEN OF SMALL MEANS TO HANdle quick selling electric INTERCHANGEABLE sign; exclusive territory. Room 904 Transportation Bldg., Chicago.

EXCEPTIONAL OPPORTUNITY FOR MAN with $1,500 to invest in legitimate amusement device; must travel; money secured; big profits positive. Address B 105, Tribune.

WE BUY AND SELL STORES, HOTELS, GARages, theaters, any business. For quick ACTION CALL UP MULL & CO., Randolph 4858. 609, 117 N. Dearborn-st.

$3,000 NECESSARY TO BE PRESIDENT OF A corporation paying 40 per cent [active or silent]. If you have the money to invest look it over. Address L C 144, Tribune.

TO RENT—SALOON IN HIGH CLASS OFFICE building, long lease, cheap rental. JOHN LARSON & CO., 8 S. Dearborn-st. Randolph 3597.

PARTNERS WANTED.

PARTNER WANTED—I NEED THE SERVICES of a live, active partner in my fast increasing real estate business; am engaged along the North Shore as a general broker, making sales and loans, also doing renting and insurance work; have excellent opportunity for some young man who is anxious to become started in a clean, profitable business; prefer some one with capital enough to invest so as to insure direct interest in the affairs of the office, but might consider a man with the right qualifications without capital to invest if willing to work on commission basis; please state briefly what you have been doing, your education, and how long you have lived in Chicago. Address C 183, Tribune.

WANTED—PARTNER IN ESTABLISHED manufacturing and repair jewelry business; must be practical workman and be able to handle the inside work; good opportunity for the right party. Call or write. JOHN SOMMERS, 62 W. Madison-st.

PARTNER—$2,000 ADDITIONAL WORKING capital; for interest in a clean, growing country real estate business; McHenry and Lake county farms a specialty; ref. Address D X 21, Tribune.

PARTNER WANTED—IN DRUG BUSINESS; have stock and fixtures all ready; small amount of money needed; one of the best up-town corners in Gary, Indiana. Address D O 41, Tribune.

PARTNER—TO FINANCE PUTTING VALUable invention on market. Address B 460, Tribune.

UP-TO-DATE DRESSMAKER TO JOIN ME IN an established, high grade stand downtown. OTTO, Ladies' Tailor, 1236 Wells-st.

PARTNER—$250 SECURES HALF INTEREST live business; quick money maker; act quick; money secured. Address B 554, Tribune.

MOTOR TRUCKS.

MOST REMARKABLE BARGAINS EVER OFfered in motor trucks, from 1,000 lbs. to 5 tons capacity; trucks have been used for demonstrating only; condition just as good as new. Open Sundays. 2437-2439 Michigan-av. Calumet 5590.

FARGO 1 TON, 4 CYL., $1,250.
Fargo 1½ ton, 4 cyl., $1,600.
Fargo ¾ ton, 2 cyl., $850.
FARGO MOTOR CAR CO., 1164 22d-st.

"THE INDIANA"—BUILT FOR SERVICE. One, Two, and Three Ton Trucks. Sold on time payments. ERWIN GREER & COMPANY, 1456 Wabash-av. CHICAGO.

STUDEBAKER, 1,000 LB., PANEL BODY, 3 nonskid oversize tires; $450. MacIntyre, new solid tires; panel body; make offer. Austin Garage, 5459 W. Lake-st. Austin 296.

FOR SALE—INTERNATIONAL HARVESTER ¾ ton truck; cost $1,000; will sell cheap and make terms or will take small passenger car as part payment. 1800 North Frncisco-av.

GOOD 2 TON AUTO TRUCK—EXCELLENT condition; running daily; object selling, want larger truck; worth thousand dollars; for quick sale, $600.00. Address L D 536, Tribune.

FOR SALE— TO RENT— Harvey trucks, the Chicago truck. Four service stations. WM. E. DEE & CO., 435 S. La Salle-st., Franklin 1528. Showroom 1822 Michigan-av.

FOR SALE—1912 FLANDERS 500 LB. LIGHT DElivery truck. For particulars inquire A. HALVORSEN, 2032 Michigan-av.

HERCULES, 1 TON, OPEN EXPRESS BODY, solid tires, practically new; will sacrifice. CONDON, 2636 Wabash-av. Calumet 5311.

TRUCKS FOR HIRE BY YEAR, WEEK, DAY, or hour; reasonable rates. Eagle Auto Transfer Co., 2765-8 Ogden-av. Lawndale 9251.

$125 TAKES INTERNATIONAL HARVESTER truck. 3312 W. North-av.

WILL SACRIFICE 1 TON SOLID MOTOR truck; perfect condition. Tel. Rockwell 1529.

AUTOMOBILES WANTED.

WANTED—FOR CASH—SERVICEABLE AUTOmobiles or will take your old cars as part payment on a new Ford. ERWIN GREER & CO., 1456 Wabash-av.

DIAMOND, WEIGHING OVER 3¾ CARATS, absolutely perfect, for auto; Packard preferred; give particulars. Address K W 470, Tribune.

WANTED — GOOD 5 PASS. TOUR. CAR IN trade for my 40 acres of Michigan fruit farm land. Address K S 425, Tribune.

WANTED—LATEST MODEL 4 OR 5 PASSENcar, $600 cash will buy. Call Main 4646 after 9 a. m. Saturday. SMITH.

WANT TO BUY WHITE 1913 ROADSTER; state bedrock price, tire condition, and equipment in first letter. Address D S 44, Tribune.

WANTED—AUTO FOR 4 BUILDING LOTS IN Pentwater, Mich. Address V 522, Tribune.

WANTED—LATE MODEL GOOD FORD RUNabout. Holland Butter Garage, 327 N. Clark-st.

WANTED—CHASSIS FOR DELIVERY CAR; NO objections burnt or wrecked. Tel. Calumet 2283.

WILL TRADE 1¼ CARAT DIAMOND FOR RUNabout or roadster. Ph. Kedzie 4630 after 6 p. m.

WILL BUY YOUR CAR FOR CASH OR EXchange. AM. STORAGE, 5026 Wabash. Mid. 8233.

GARAGES—FOR SALE AND TO RENT.

BEFORE PURCHASING SEE OUR ALL STEEL and stucco garages; models on exhibit. U. S. STEEL CONSTRUCTION CO., 1016 Harris Trust Bldg. Ph. Cent. 3828.

GARAGES—BUILT COMPLETE, PLANS AND estimates free; 250 satisfied customers our ref. ECONOMY BLDG. CO., 5284 Calumet-av. Kenwood 4289.

OUR FORD SPECIAL STEEL GARAGE, 9X14, $55. All sizes on exhibition. 1471 Michigan-av. Calumet 4493. Portable Building Co.

TO RENT—GARAGE, MAGNOLIA-AV., 4 CARS; 4 room stove heated flat above; $35. Phone Franklin 3362 or Edgewater 317.

WE BUILD ANY KIND OF A GARAGE. PLANS and estimate free. Hardin Construction Co., 138 N. La Salle-st., Room 65. Phone Mains 3897.

GARAGES BUILT, INCLUDING DRAWING OF plans and expert advice, for reasonable prices. A. J. WROBEL, 1715 N. Talman-av. Arm. 4742.

TO RENT—3026 PRAIRIE; GARAGE, ROOM FOR 10 cars; light, large living rooms above; splendid basement; entrance front and rear.

TO RENT—GARAGE; CEMENT FLOOR, WAter, wired; 5012 Sheridan-rd. Tel. Edge. 5434.

MOTORCYCLES AND BICYCLES.

SINGLE EX, FULLY EQUIPPED MAGNETO, Model R. GORDON, 7508 Normal-av. Stewart 2496.

2 1913 TWINS, YALE AND MERKLE, CHEAP for cash. G. E. HOLMES, 1502 Michigan-av. Calumet 3062.

FOR SALE—INDIAN MOTORCYCLE; SINGLE; $70.00 cash. Call 3344 Mich.-av., rear. Address X 309, Tribune.

$195 CASH TAKES MY 1913 YALE TWIN; fully equipped; good condition. OTTO A. POPP, Elmhurst, Ill.

HARLEY DAVIDSON MOTORCYCLES—CASH or easy payments. Kingsbury & Hall, 27 E. 55th-st. Prospect 5061.

WILL PAY CASH OR MAKE LIBERAL TRADE for your old bicycle on new 1914 coaster brake model. Mead Cycle Co., Washington and Canal-sts.

1912 TWIN X; MAKE OFFER; ALMOST NEW. Lawndale 5574.

$45 TAKES 5 H. P. MOTORCYCLE, TIRES LIKE new, lamp, etc. 1545 S. Homan-av.

TWIN X 1913 FULLY EQUIPPED; PRESTO; speedometer; rear seat; $165. Shue. Drex. 3066.

MOTOR TRUCKS TO RENT.

STEADY EMPLOYMENT WANTED; WILL furnish automobile truck suitable for light or heavy hauling; well acquainted with city. Address X 340, Tribune.

CREDIT AND CHARACTER REPORTS.

SPECIAL INVESTIGATIONS AND REPORTS on investments, corporations, firms, individuals. CONFIDENTIAL. HILL'S NATIONAL REPORTING CO., 224 S. La Salle-st., Chicago. Phone Wabash 616.

BOOKS AND MAGAZINES.

BOOKS WANTED—FOR CASH — ENTIRE LIbraries or small lots. Phone Central 3941. POWNER'S BOOK STORE, 37 No. Clark-st.

BOOKS BOUGHT — IMMEDIATE CASH PAID for single volumes or entire libraries. MORRIS, 24 E. ADAMS-ST. HARRISON 7685.

AUTOMOBILES—GASOLINE.

BARGAINS

The following cars, all thoroughly overhauled and repainted, guaranteed condition:

1911 Chalmers, 5 pass.	$650
1910 Cadillac, 5 pass.	400
1910 Cole, 5 pass.	425
1910 Jackson, 5 pass.	400
1912 Glide, 5 pass.	650
1911 Auslem, 5 pass.	550
1910 Chalmers, 2 pass.	350

And others of standard make.

TERMS OR CASH.

Cole Motor Co.

CAL. 2328. 2328 MICHIGAN-AV.

TIMES SQUARE AUTOMOBILE CO. Come and see Our new line of Regals. While the supply lasts we will continue to sell these $1,750 cars for $875. Electric starter extra. Send for our Price Wrecker. TIMES SQUARE AUTO CO., 58th and Broadway, New York City. 1210-1212 Michigan-av., Chicago.

THREE BARGAINS.

PEERLESS, Model 31, 4 pass. Torpedo, fully equipped, $1,100.

NATIONAL 1912 Toy Tonneau; top, paint, tires, mechanical condition excellent; $1,250.

STAVER 1912, exceptionally good condition; extra tires, inner tubes, chains, shock absorbers, new paint; $750.

Calumet 4541. JOHN C. DOLAN, 2301 Michigan-av.

FORD 1913 RUNABOUT	$300
Hup 1911 Runabout	[illegible]
Studebaker Touring, 1912, 5 pass.	[illegible]
Staver Racer	[illegible]
Hupmobile Coupe	[illegible]
Maxwell 1910 5 pass. Touring	[illegible]
Buick 1910 5 Pass. Touring	[illegible]

ERWIN GREER & COMPANY, 1450 Wabash-av. CHICAGO, ILL.

20 USED CARS TAKEN IN TRADE ON SIMPLEX, NATIONAL, ABBOTT-DETROIT, BRISCOE. TENNANT MOTOR, LIMITED, 2447 MICHIGAN-AV. CALUMET 1332-3-4.

FOR SALE—STEVENS-DURYEA 1913 MODEL, 6 cylinder 5 pass. touring car with exceptionally fine equipment, in very fine condition; owner must sacrifice at $1,500 on account of illness; a rare bargain. Phone Austin 16164 or address J. OBERMILLER, 9 N. Waller-av.

FOR SALE — GREAT BARGAIN; MUST SACrifice my Buick 1910 tour., 5 pass. car; tires, paint, and motor good condition; price $350, worth double. Phone Austin 16164 or address J. A. O., 2d apt., 9 N. Waller-av.

FOR SALE—BERLIET 1911 4 CYL. 5 PASS. full high grade equipment; extra fine condition; run 9,000 miles; worth $2,500; cost $5,600. Will sell for best cash offer. Phone Austin 16164 or address J. OBERMILLER, 9 N. Waller-av.

FOR SALE—35 H. P., 4 CYL. CASE 4 PASS.; color, gray; fore door; classy looking car; in fine condition; including all equipment; at a great bargain if taken at once; price $450. Address L C 114, Tribune.

EASY MONTHLY PAYMENTS ON ANY CAR—We will sell you any make car. New or used. Year's time. Only 6% interest. Confidential. 1518 Peoples Gas Bldg. Phone Randolph 1620. ARTHUR W. GREINER AUTO SALES CO.

FOR SALE—1912 STEARNS; 4 CYLINDER; 5 passenger automobile. Silent Knight motor; good order; newly painted; electric horn, extra tires, electric lights; price $1,250. Belden Garage, 2343 N. Clark-st.

1910 SEVEN PASSENGER 4 CYLINDER LOzier; fine mechanical condition; looks and acts like a new car; excellent for rental purposes; owner obliged to sell; price $900. Brearley, R. P., 7776, 1307 Albion.

BEST VALUES IN USED HUDSONS. LOUIS GEYLER CO. THE HUDSON DISTRIBUTORS. 2219-21 MICHIGAN-AV. TEL. CALUMET 3320.

CHEVROLET LIGHT SIX—GUARANTEED SERVICE. CHEVROLET MOTOR CO. OF ILLINOIS, 1444 MICH.-AV. CAL. 5894.

FOR SALE—1913 MICHIGAN TORPEDO ROADster, only 3 months old, fully equipped; has electric starter and lights; bargain. Phone Kedzie 6181.

FOR SALE—AT A SACRIFICE, GOOD 5 PASS. Auburn touring car; 40 H. P.; excellent condition; Rudenber engine; cheap for cash. JOHN HEIM, 3149 N. Ashland-av.

INVESTIGATE WHY I WILL SELL A BRAND new 1914 six cylinder Chevrolet at the biggest kind of a bargain or take a small car in trade. Address K K 84, Tribune.

FOR SALE — OLDSMOBILE, BARGAIN AT $850 cash; 1911 model, 7 pass. tour., fully equipped and in very good condition; will demonstrate. Address H T 284, Tribune.

MARMON "48"—6 CYLINDER, 7 PASSENGER Demonstrator; rebuilt and refinished, at an attractive price. 2429 Michigan-av. Phone Calumet 4164.

1913 COLE 6 PASS. MODEL 50—COST, WITH extras, few months ago $2,100; now $1,075; run 4,000 miles; looks like a show car. SNOW, 3421 Mich.-av. Ph. 2814 Cal.

MAXWELL RUNABOUT—PERFECT CONDItion; excellent for city salesman, collector, or make light delivery; $150. Address D X 39, Tribune.

FOR SALE—AT ONCE, FOR CASH, ONE 1914 electrically started and lighted, new touring car; $1,000; first come gets bargain. 4618 Washington-blvd.

FOR SALE—SIX CYLINDER, 7 PASSENGER Stevens-Duryea touring car in good condition; cheap; Oakley-blvd. and W. Division. Claremont Garage.

1913 TYPE 72, SIX CYLINDER, FIVE PASSENger Lozier Lakewood, completely equipped and in the pink of condition; price right. Ask for owner, Calumet 1036.

WESTCOTT MOTOR CARS ARE STANDARD—Special bargain in used cars. ROWE, YOUNG & COOLEY, 3937 Washington-blvd. Garfield 7064.

FOR SALE—SEVERAL GOOD USED GAS CARS. These cars can be bought very reasonable. The Waverley Co., 2425 Michigan-av. Calumet 1742.

YOU ARE ASSURED A BIG BARGAIN IN A used car if bought at THE CHALMERS MOTOR CO., 22d and Michigan-av.

FOR SALE—NEW AND REBUILT AUTOMOBILES ON EASY PAYMENTS. TEL. HARRISON 5040.

1 1913 R. C. H. ROADSTER, THOROUGHLY overhauled and painted; new tires; $350. 2431 Calumet-av.

FOR SALE—5 PASS. TOURING BODY, $40; 3 new Splitdorf magnetos and coils, $35 each. 2431 Calumet-av.

FOR SALE—1913 REGAL COUPE BODY, GOOD condition; price $200. Allen Auto Specialty Co., 1627 Michigan-av., 3d floor. Calumet 992.

1912 7 PASS. JACKSON, WITH LONDON TOP; also summer top; in fine condition; cheap for cash. Address L B 359, Tribune.

6 CYL. 7 PAS. LATE MODEL MITCHELL TOURing car, fully equipped; elec. side and tail lights; el. horn; fine condition; bargain. Ph. Superior 1553.

FOR SALE—1913 MOON; ELECTRIC STARTER and lights; repainted and overhauled; bargain. 2612 Michigan-av. Phone Cal. 5550.

FOR SALE—1912 MOON, 40 HORSE POWER; just overhauled and repainted; must be sold at once. 2612 Michigan-av. Phone Cal. 5550.

PREMIER 6 CYLINDER 1911 7 PASS. TOURING car, will pay cash for good roadster. JAMES FORD, 740 E. 45th-st. Drexel 4087.

5 PASS. AMES; BEAUTIFUL BODY; LATEST model; good condition; only $650; cost $2,250. Pathfinder Motor Car Co., 2644 Mich.-av. Cal. 2261.

BARGAINS IN USED CARS; TERMS. COLE MOTOR CO., Cal. 2328. 2328 Michigan-av.

SACRIFICE ALL MY USED CARS — REGAL, Mitchell, Stutz, Chalmers, Ford—easy payments. G. E. HOLMES, 1502 Michigan-av. Calumet 3062.

45 H. P. 5 PASS. APPERSON 1913 TOURING car; used but little; good as new; just painted; bargain. 126 E. 33d-st.

1913 MARATHON COLONIAL COUPE. CENTAUR MOTOR COMPANY, 2246 Michigan-av. Calumet 4681.

FOR SALE—SEARS RUNABOUT $125; BRUSH runabout, $85; both cars in A1 condition; will demonstrate. C. C. REESE, Downers Grove, Ill.

MUST SELL BUICK FOREDOOR ROADSTER; overhauled and repainted; $350. REESE, 5120 W. 19th-st.

FIRST CHECK FOR $100 TAKES MY 4 CYL. Winton; good condition. G. L. CAMP, 5456 W. Randolph-st. Austin.

FOR SALE—7 PASS. PIERCE ARROW TO BE sold for storage, $300; good condition. Mid. 1500. 5544 Harper-av.

STANLEY STEAMER. CAN YOU BEAT IT? Stanley Motor Carriage Co., 2101 Indiana-av.

FOR SALE — I SELL MORE CARS THAN ANY man in Chicago. Let me sell yours and prove it. Address L F 200, Tribune.

FOR SALE—MY $1,900 COLE TOURING CAR, 30 h. p., 5 passenger, $700; make offer. Woodlawn Garage, Lexington-av. and 63d-st.

1-3 OFF ON ONE OF OUR 6 CYL. DEMONSTRATORS; run very little; looks like new. Call Cal. 1778, 2627 Mich., for information.

THIS IS YOUR OPPORTUNITY; 1900 "EMpire" agency; write today. RALPH TEMPLE CO., 1219 Michigan-av. Calumet 4611.

1913 DEMONSTRATOR, 5 PASS., 40 H. P.; RUN less than 500 miles. OHIO MOTOR CO., 2015 Michigan. Cal. 2024.

FORD, WIRE WHEELS, IMMEDIATE DELIVery. JOHN KELLY, Van Buren-st. and 46th-ct. Phone Kedzie 65.

LOZIER AND PAIGE. BIRD SYKES CO., PHONE CALUMET 4546. 2210 MICHIGAN-AV.

1913 FORD ROADSTER, LIKE NEW, RUN less than 2,000 miles; also Ford roadsters and touring bodies. LAWDER, 69th nr. State.

1911 E. M. F. 30 H. P. FORE DOOR TOURING car, overhauled, repainted; $450. Overland Co., 2436 Michigan-av. Calumet 5900.

WE HAVE THE BEST LINE OF USED CARS in the city. BUICK EXCHANGE, 1420 Michigan-av.

REBUILT MITCHELL CARS ARE DEPENDABLE BARGAINS. MITCHELL AUTO CO., 2534 S. Michigan.

5 PASS. CHALMERS—ELEC. LIGHTS, PAINTed, starter; $575; worth $800. 833 N. Paulina-st. Hel. 2504.

FORD 1912 PANEL TOP AUTO, FULLY EQUIPped, cheap. What have you? Oak. 1254. 4349 Cottage Grove.

5 PASS. 1911 FOREDOOR PAL CAR; FINE CONdition; new tires; $400. Phone Normal 3801.

MITCHELL 5 PASS., FULLY EQUIPPED, LIKE new, for sale; $300; bargain. 1666 Wabash-av.

FOR SALE—CYCLECARS, ON EASY PAYMENTS. TEL. HARRISON 5040.

FOR SALE—5 PASS. TOURING CAR, 30 H. P., 1912 model, $450. Phone South Chicago 1064.

BARGAIN—FRANKLIN; TWO BODIES, ROADster and coupe. 2814 W. 38th-st.

$225 BUYS 5 PASS. FORD. TEL. EVENINGS Midway 3064. 5530 Lake-av., Fl. 12.

E. M. F. ROADSTER AND GOOD FORD TOURing car for sale; cheap. 5540 Cottage Grove-av.

1912 FORD, 5 PASS., ELEC. LIGHT, $400; BARgain. Address J J 880, Tribune.

1914 OVERLAND 5 PASS. CAR; GOOD CONDItion. $850. Address J J 392, Tribune.

1913 OVERLAND 5 PASS. GOOD AS NEW. $650. Address J J 311, Tribune.

LOCOMOBILE TOURING

1910 30 h. p. model "L" Locomobile, touring. This car has just been refinished and top recovered. It is in good mechanical condition, equipped with Firestone demountable rims, extra tire and rim, top, shield, speedometer, tire irons, and horn. Original price, $3,600. Now, $1,000.

Send for our Used Car Bulletin No. 2 of Series Four, which will be off the press Monday next.

USED CAR DEPARTMENT. The Locomobile Company of America. 2000 Michigan-av. Calumet 380.

A New Bulletin

Number Two of Series Four, the Bulletin of Used Automobiles, issued monthly by the Locomobile Company of America, is now being distributed. This is an eight page folder showing actual photographs and full descriptions of cars of different makes and models. If you are not on our bulletin mailing list, write, phone, or call for it today.

USED CAR DEPARTMENT. The Locomobile Company of America. 2000 Michigan-av. Calumet 380.

6 CYLINDER 7 PASSENGER THOMAS TOURING CAR IN FINE RUNNING ORDER; COMPLETE EQUIPMENT, INCLUDING EXTRA TIRE, TUBE, ETC. GOOD CAR FOR LIVERY WORK. FIRST CHECK FOR $350 TAKES.

GRAYLAND AUTO STATION,
3670 MILWAUKEE-AV.
PHONE IRVING 961.

NEW 1913 TOURING CAR AT A GREAT SACRIFICE. 40 H. P. CONTINENTAL MOTOR, GRAY & DAVIS LIGHTING SYSTEM, FULL FLOATING REAR AXLE, 36X4 TIRES, ON DEMOUNTABLE RIMS, 1 EXTRA TIRE COMPLETE; ORIGINAL PRICE $1,950. SEE IT AND MAKE OFFER. GRAYLAND AUTO STATION, 3670 MILWAUKEE-AV. PHONE IRVING 961.

BUICK RACER—REBUILT AND REPAINTED; very classy; $600. Small 6 cylinder 4 passenger 1912, rebuilt; $675. Overland 5 passenger, looks like new; $650. Small Buick 5 passenger, $325. Fine Buick roadster, repainted, $425, and many other big bargains. 4550 Washington-blvd. Garfield 5058.

FOR SALE—
1 Brush runabout, $100.
1 Ford model T, $300.
Must be sold at once.
WM. FITZGERALD, 6350 South-blvd. Oak Park. Austin 800. O. P. 1149.

6 PASS. 1911 CUNNINGHAM LIMOUSINE, seats 6 inside; thoroughly overhauled; new paint; demountable rims; new tires; extra tire and rim; for $775 will give the buyer my livery work. Also 7 pass. 1911 touring car, in fine condition, for $350. An undertaker. 1044 W. 22d-st.

1913 COLE, 5 PASS., LIKE NEW	$1,100
1913 Studebaker 6, 5 pass., a bargain	975
Studebaker 20, 5 pass.	450
Buick, model F, 5 pass., for storage	120

Austin Garage, 5459 W. Lake-st. Austin 296.

FOR SALE — STAVER 1912; BEST BARGAIN IN Chicago and no exception; 5 pass. tour., fully equipped, and a beauty; just overhauled and repainted; price $650 cash to 1st man. Phone Austin 16164, or address OBERMILLER, 9 N. Waller-av.

1912 MODEL BIG SIX, FIVE PASSENGER, 51 H. P. Lozier; equipped with London winter top; recently overhauled and revarnished; price $1,600; can be seen at 844 S. Kenilworth-av., Oak Park, or phone Mr. Douglas, Central 3189.

STODDARD DAYTON 2 PASSENGER RUNAbout; in excellent condition and completely equipped; fine outfit for $600. Phone Calumet 4516. PACKARD MOTOR CAR CO. OF CHICAGO, 2361 Michigan-av.

FOR SALE—CHALMERS RACER, $600, OR will exchange it for 1913 Ford car and $300. WOODLAWN AUTO STATION, 63d and Lexington.

FOR SALE—WILL SACRIFICE MY 1912 NAtional; must dispose of it this week; just overhauled, mechanically perfect; tires and top new. LELAND GARAGE, 4646 Evanston-av. DR. S.

$800.00 TAKES 50 H. P. ROADSTER, LIKE new; $750.00 with extra coupe body. A. A. ANDERSON, Hotel Hayes. Phone H. P. 4400 or call Sun. 2456 N. Campbell-av.

30 H. P. BUICK, DEMOUNTABLE RIMS, ELEC. lights, winter top, $350. Address J J 200, Tribune.

AUTOMOBILES—ELECTRIC.

MODEL 10 WOODS.

$650, Cash or Diamond.

Equipped with Motz tires. Good battery and slip covers. I will demonstrate Sunday between 9 a. m. and 4 p. m. MRS. M. J. SMITH, 5445 Woodlawn-av. 1st apt., West.

WE HAVE TAKEN IN TRADE AND OFFER the following:
1913 Baker, new battery, Motz tires, $1,200.
1911 Baker, good battery, Motz tires, $1,000.
1910 Detroit, good battery, Pneum tires, $750.
1910 Woods, good battery, solid tires, $500.
Condition guaranteed.
BAKER ELEC. SALES CO., 2530 Michigan-av. Calumet 5650.

DETROITS, R. & L., OHIO, WAVERLEYS, CHIcago, Columbia, Brock, Borlands, Baker, Hupp, Yeates, or Woods, or any other electric, phone us, Calumet 1648. We might have just the one you want. WOODS MOTOR VEHICLE CO., C. P. SMITH, Mgr.

I WILL SELL MY WOODS ELECTRIC CAR, 1913 model, guaranteed to be in perfect condition in every detail; mechanical parts, tires, batteries, upholstery, painting as new; price $1,200.00. DR. D. H. CUNNINGHAM, 5726 Sheridan-road.

FOR SALE—WE HAVE TWO WAVERLY DEMonstrators and a few good used electric cars that can be bought very reasonably. THE WAVERLEY CO., 2425 Michigan-av. Phone Calumet 1742.

FOR SALE — FIVE PASSENGER FORWARD drive electric; refinished and overhauled; new batteries; will sell cheap. Address J K 530, Tribune.

BARGAINS IN USED ELECTRIC CARS, HONestly overhauled. Cond. guaranteed. Chicago Electric Motor Car Co., 2700 Mich.-av. Cal. 5028.

52 REBUILT USED ELECTRICS. ANDERSON ELECTRIC CAR CO., 2416 MICHIGAN-AV. PHONE CALUMET 4786.

FOR SALE—1914 DETROIT ELECTRIC; ONLY 1 mo. old. If figuring on new electric don't fail to see this bargain. Address K W 64, Tribune.

FOUR PASS. ELECTRIC COUPE WILL BE sold at a bargain; first class condition. 5626 South Park-av.

WOODS ELECTRIC, 1912 MODEL; IRON CLAD batteries; good running condition. 515 Wellington-av.

FOR SALE—ONE FORWARD DRIVE WOOD'S electric at bargain. Also several others at the right prices. Fashion Auto Co. 51st and Cot. Gro.

FOR SALE—KIMBALL ELECTRIC, 4 PASS., practically new; $1,000 cash. Address J C 306, Tribune.

FOR SALE—WOODS ELECTRIC BROUGHAM, 1910 Model, good condition. 4219 Ellis-av., 2d.

AUTO SUPPLIES AND ACCESSORIES.

WE BUILD AUTOMOBILE BODIES, PAINTING, TRIMMING, AND REPAIRING. GET OUR ESTIMATE ON YOUR WORK. L. MARKLE CO., STUDEBAKER SHOPS, MICHIGAN AND 21ST-ST. CALUMET 4786.

TIRES—CUT PRICES. CAR OWNERS, WE sell you direct all guaranteed standard makes. What size and make? We deliver. For prices address A 161, Tribune.

FORD COMMERCIAL BODIES—To fit any Ford chassis, from $25 up, or will take your pleasure body in trade. A. A. LAWDER, 6910 Lafayette-av., nr. State. Licensed dealer in Ford cars.

WE ARE MAKING A SPECIALTY OF FORD light delivery bodies, express and panel; prices $40 and up. Do not fail to see us before you buy. LONDON AUTO SUPPLY CO., 2540 Wabash-av.

AUTOMOBILE REPAIRMEN—HAVE YOU A carbon remover? If so write us for information how to use it for welding. AUTO WELDING & MFG. CO., Omaha, Neb.

TIRES—SEE US FOR BIGGEST BARGAINS. WE give you best value for your money. EMPIRE VULCANIZING CO., 2400 Wabash-av. Cal. 4565.

AUTOMOBILES—CASH FOR SEARCHLIGHTS or Prest-O-Lite gas tanks, any size. SUNLITE GAS CO., 136 E. Market-st.

7 PASSENGER LIMOUSINE AND TOURING body; Stearns Silent Knight, model 1912; good running condition. 515 Wellington-av.

TIRES, TUBES, RELINERS—Sold at a reduction of 40 per cent. Mfrs. Auto Tire Co., 1437 Michigan-av.

FOR SALE—HEAVY GALVANIZED IRON GASOline storage tanks; 150 gals.; bargain. Hamlin's Wizard Oil Co., 560 Washington-blvd.

TWO COUPE BODIES AS GOOD AS NEW FOR sale cheap. BRANDEIS GARAGE, 440 North Sacramento-blvd. Kedzie 9460.

7 PASSENGER ALCO TOURING BODY, NEW top and side curtains, $20. 900 E. Huron-st.

STORAGE BATTERIES, 6-80, NEW AND USED, all makes; $5 to $8.50 while they last. 129 E. 22d.

INSTRUCTION.

JEAN CAMPBELL, FORMERLY CARNEGIE Lyceum, New York, will accept a limited number of pupils, piano, kindergarten of music for children, 3 to 6 years of age, mornings. Interesting class in musical history, biography, and study of the operas for adults evenings. Studio, Grand-blvd. Particulars. Phone Kenwood 3801.

MOTION PICTURE SCENARIOS REWRITTEN, revised, and corrected; expert opinion by an experienced producer and editor; will also teach beginners; work judged solely on its merits; remember, you are dealing with an individual and not a school. Address G. L., 305 Loomis-st., Chicago.

RAGTIME PIANO PLAYING IN 20 LESSONS; Write for free booklet. CHRISTENSEN Schools, 526 S. Western-av. [West 1311]; 2312 Kedzie-blvd. [Belmont 7801]; 718 W. 63d-st. [Englewood 3463]; 1008 Belmont-av. [Wellington 3876].

BERT BINGHAM, BARITONE, CAN ACCOMmodate a few more voice pupils. Address X 349, Tribune.

ENGLISH, MATHEMATICS, HIGH SCHOOL course. For best tutor, M. C. LADD, Studio 812, 59 E. Van Buren-st.

DRAMATIC EXPRESSION TAUGHT BY GRAD. Northwestern Univ. and Cumnock School of Oratory. Sunnyside 3682. Address L D 421, Tribune.

SCHMOLL'S MUSIC ACADEMY — DIPLOMA free; vocal, violin, piano, elocution. Send for catalogue. Harrison 5294. 87 Auditorium Bldg.

FOR CIVIL SERVICE COURSES—THE BALFOUR JOHNSTONE SCHOOL, 1017 Schiller Bldg., 64 W. Randolph-st., Chicago.

EXPERT TEACHER GIVES PRIVATE COMplete course in penmanship; reas.; success assured. Address W 577, Tribune.

BOOKKEEPING—PRIVATE LESSONS; COURSE complete in 4 weeks; results positively guaranteed. Address X 341, Tribune.

CONVERSATION CLASSES, STORY WRITING, grammar. Call Tues. noon. 101 Auditorium Bldg.

COLLEGE WOMAN WILL TUTOR; NEGLECTed education a specialty; South Side. Mid. 1089.

SPANISH PRIV. LESSONS BY NATIVE PROF. Reas. SENOR BRASCHI, studio, 718 Steger Bldg.

MISCELLANEOUS.

TO CONTRACTORS—FREE DUMPING PRIVilege, east end of South Water-st. ... [illegible]

HORSES, HARNESS, & CARRIAGES.

NOTICE—APPLY BRANCH OFFICE, 1741 W. MADISON-ST., NEAR WOOD. In regards to about 60 head horses and mules, 4 mares with foal; this stock is in good condition, right out of hard work, some very little pavement worn; several matched teams, weight 2,400 lbs. to 3,500 lbs. per team; prices averaging from $125 to $275 per team; also single horses, $40 up; bottle beer wagons and harnesses.

NOTICE TO FARMERS AND CITY BUYERS—Slack business causes sale 67 head horses and mares, all descriptions, weights 1,000 to 1,700; $50 up; fine pair mules cheap; mares in foal; one imported Shire stallion; harness cheap. THOMPSON BROS. HAY, GRAIN & TEAMING CO., 1323 W. Randolph-st. Take Ogden-av. car.

TEAMING CONTRACTOR HAS FOR SALE 25 head horses and mares from $85 to $165. 5 to 9 years, 1,100 to 1,700 lbs. 3 mares, little pavement sore, 1,600 lb. 3 year old mare in foal. 1413 Altgeld-st., 1 blk. North of Fullerton-av., cor. Southport-av. Tel. Lincoln 1795.

FOR SALE—3 MULES, 2 LARGE, 1 SMALL; harnesses; 3 light top wagons and barn accessories; large mule suitable for lumber or beer wagons; all in fine condition. Stables 1037 W. Lake-st. AMERICAN PNEUMATIC CARPET CLEANING CO. Office, 1035 W. Lake-st.

WAGONS—WAGONS—New and used wagons for every line of business; all at reasonable prices and on reasonable terms. MAREMONT, WOOLFSON & COHEN CO., 918 S. Wabash-av.

SELLING OUT PRIVATE STABLE, CONSISTing of team horses, harnesses, and two carriages; can be bought at a big bargain for quick deal. Apply 4426 Grand-blvd.

$75 BUYS TEAM MULES AND DOUBLE HARness; would make suitable farm team. 3600 Southport-av.

FOR SALE—OR TRADE FOR REAL ESTATE, livery stock of horses, carriages, buggies, wagons, blankets, and robes. Address X 322, Tribune.

BARGAIN—75 YOUNG HORSES AND MARES, right out of hardwork, from $25 to $150. LINCOLN PK. TEAMING CO., 1345-1347 N. Clark-st.

STUDEBAKER WAGONS, CARRIAGES, AND harness of every description at lowest prices. All work guaranteed. 622-628 S. Wabash-av.

ORDERED AND LEFT ON MY HANDS, 12 SET double farm harness; will sell at cost of mfg. 1151 Van Buren-st. WALKER.

WANTED—GOVERNESS BASKET CART, SUITable for Welsh pony 50 inches high. E. C. REMICK, 105 S. La Salle-st., Chicago.

$300 TAKES SOUND TEAM OF BAY MARES; worth $300, wholesale meat co.; have auto truck. 1356 Fulton-st. Phone West 2878.

$300 BUYS 2 YOUNG BLACK HORSES, 3,200 lbs.; worked on beer wagons. 521 Milwaukee-av.

FOR SALE—48 MARES, HORSES, ALL SIZES, $40 up; also harness. 3560 S. Halsted-st.

FOR SALE—GOOD WORK HORSES AND mares. Apply at 1629 Wabash-av.

$125 BUYS GOOD 2,500 LB. TEAM; $15 DOUble harness. Bargain. 2520 Southport-av.

FOR SALE — 6 CHEAP HORSES BY THE Schulz Baking Co., 220 Englewood-av.

DANCING SCHOOLS.

M. EILEEN LONG CONDUCTS THE MOST beautiful modern and successful private school in Chicago; HONESTY, REFINEMENT, and EFFICIENCY characterize the methods; all objectionable features of the public halls are eliminated, thus affording attraction to discriminating persons.
Single lessons from $3 to $25.
Complete terms from $5 upwards.
LADY AND GENTLEMEN INSTRUCTORS. Private office, studios, and LARGE BALLROOM. OPEN DAY AND EVENING. POWERS BLDG., 37 S. WABASH-AV., COR. MONROE-ST. PHONE CENTRAL 3452 FOR APPOINTMENT.

LARGEST PRIVATE SCHOOL IN THE WORLD. The champion dancer and instructor of the world. $25,000 says Prof. Roach has no equal. TANGO, HESITATION, WALTZ, TWO-STEP taught, all for 50c; ladies, 25c; 3 hours of practice. Class Tues., Thurs. and Sat. nights. BE wise, see PROF. ROACH FIRST. Write for my big catalogue. See Prof. Roach first. THE ONLY RELIABLE FIRST CLASS SCHOOL IN CHICAGO, 673 W. Madison-st., opp. Union.

FRANK L. OLESON'S STUDIO—CENTRAL 1840—1001 MASONIC TEMPLE, State and Randolph. Modern ballroom dances. Private lessons by appointment, 10 to 10 daily. OPEN CLASS SATURDAY AFTERNOON in the LARGE DRILL HALL, 17TH FLOOR, 2 to 5; admission, $1.00; on the popular one-step, combination, the popular Hesitation Waltz, Parisian Tango. Regular reception every Wednesday evening. Admission 50 cents.

TANGO, WALTZ, TWO-STEP, STAGE, ETC. 10 TEACHERS, 2 offices, 2 entire floors—TANGO GUARANTEED, $5 AND $10. Hesitation, Dream Waltz, Maxixe, etc. 11 N. La Salle-st., nr. Madison. Prof. P. J. Ridge. —Opposite Hotel La Salle—

LATEST SOCIETY DANCES—TANGO, MAXIXE, HESITATION, ONE-STEP. European Method Classic Ballet and Toe Dancing. Private or Class Lessons. HAZEL SHARP'S STUDIO, Suite 607 Powers Bldg., 37 S. Wabash-av. Cen. 3616.

ONE-STEP, ARGENTINE TANGO, HESITATION WALTZ. AFTERNOON CLASSES AND PRIVATE LESSONS. FOR APPOINTMENT CALL DREXEL 6268. J. KATHERINE JONES.

HUNTINGHOUSE DANCING ACAD., 4616 N. Clark. Beginners Mon., Tues. and Thurs. eves. Teachers and Professionals taught. Private lessons. Send for booklet. Ph. Ravenswood 7280.

MRS. ORDNER, 2144 WASHINGTON-BLVD. Seeley 321. Hesitation Waltz, Parisian Tango, Argentine Waltz, and Two-Step taught in class or private. Day and evening classes.

LAUZON SISTERS, PROFESSIONAL TEACHers; stage and ballroom dancing taught privately. 441 E. 48th-st.

ONE-STEP, CORRECT ARGENTINE TANGO, hesitation waltz; private lessons. TERESA DOLAN, 5361 Cottage Grove. Hyde Park 6862.

TANGO, HESITATION, CASTLE WALK, STAGE dancing. MISS GREY, 352 E. 30th. Doug. 1440.

TYPEWRITERS AND SUPPLIES.

ANY MAKE RENTED THREE MONTHS FOR $4 AND UP. DELIVERED SAME DAY. All rented machines in first class condition, with new ribbon, rubber cover, etc. Rental applied on purchase price if bought. If you cannot call, phone or write MR. GODLEY, city manager, who will personally select a machine for you and have it delivered free of charge at once. TYPEWRITER EMPORIUM, 34-36 W. Lake-st., n. e. cor. Dearborn. Take elevator, 3d floor. Phone Randolph 1648. ESTABLISHED 1892.

TYPEWRITERS RENTED—4 Month for $5 and Up. Initial payment applied if purchased. FACTORY REBUILT TYPEWRITERS. ALL MAKES. That are ACTUALLY REBUILT and guaranteed for one year from date of purchase. Come in and let us show you HOW TO GET YOUR MONEY'S WORTH. If you don't call, TELEPHONE or WRITE. AMERICAN WRITING MACHINE CO., Tel. Randolph 3814. 37 W. Monroe-st.

SAVE DOLLARS—SEE US FOR BARGAINS—Smiths, $15; Olivers, $25; Remingtons, $12; Royals, $25; Monarchs, $30; Underwoods, $29; 300 machines from $5 to $15; every one perfect; rented 3 months, $4 up. Call for cut rate price list. Free trial offer. ALL MAKES TYPEWRITER CO., 157 No. Clark-st., opposite Hotel Sherman. Central 6024.

WE WILL SHIP ANYWHERE, STRICTLY ON approval, all standard makes without deposit and sell on small payments; or rent 3 months—$4 up. TYPEWRITER SALES CO., 5 phones, Rand. 4257. 191A N. Dearborn-st.

YOU CAN RENT—THIS STANDARD VISIBLE OLIVER Three Months for $4. Phone Randolph 500. Rental Dept. THE OLIVER TYPEWRITER CO.

REMINGTON, UNDERWOODS, L. C. SMITH, rented 3 mo., $5; Olivers, Smiths, at 3 mo., $4. We can undersell any one on typewriters of any make. Call or write for circular sixty. YOUNG TYPEWRITER CO., 62 W. Madison-st.

TYPEWRITER HEADQUARTERS, INC. All makes for sale or rent. Lowest prices. 411 S. Dearborn-st., Old Colony Bldg. Ph. Har. 2341.

BARGAIN—NEW REMINGTON NO. 6 AND OLIver No. 5; have no use for them. 3429 W. Madison-st.

DAVIES TYPEWRITER EXCHANGE, 119 NO. Clark-st. Rental lowest rates. All makes for sale. Each machine bargain. Central 3858.

$10 TAKES ELEGANT SLIGHTLY USED $100 typewriter. 3945 Prairie-av.

DOGS, BIRDS, POULTRY, ETC.

BOSTON GROWN AND PUPPIES, YORKshires, Blenheims, Rubys, Cockers. 3625 Cottage Grove.

JUST FROM BOSTON—30 BOSTON TERRIERS, French bulls; prices right. Dog Shop, 2216 Indiana-av.

FOR SALE—CHEAP, IRISH TERRIER; FIRST prize winner this year; can be seen Booth 460 Dog Show.

FOR SALE — S. C. W. LEGHORN HATCHING eggs, $5 per 100, delivered in loop. White Leghorn Home, Homewood, Ill.

AIREDALES—JUST A FEW, BUT CLASSY; registered and very reasonable. T. ROYALIST, 1-R Raven, J. B. LOCKE. Belmont 1283.

$50 BUYS THOROUGHBRED ST. BERNARD male, 16 months old. 2650 N. Halsted.

LIVE ARMADILLOS, PUPPIES, RABBITS, CAnaries, pedigree French bulls. 154 N. 5th-av.

BOSTON AND FRENCH BULLDOGS. 1828 Wabash-av. Cal. 1597. See them at the dog show.

FOR SALE—YOUNG IRISH SETTER DOG, PEDigreed, house and field broke. 4421 N. Racine-av.

EGGS FROM MY ARISTOCRAT STRAIN; S. C. B. Minorcas for hatching. 6549 Honore-st.

BUILDING MATERIAL.

FLOORS—WE LAY SANITARY FLOORS, IN city or country, on new or old wooden floors or cement, in any color. They are cheap, permanent, and fireproof—ideal for apartment, theater, or factory. Builders' Stone Products Co., 406-7, 105 W. Monroe-st. Phone Central 5558.

BUILDERS, ATTENTION—STOCK PLANS, $1; to order, $10; house, 2 flat, or store. ERNEST N. BRAUCHER, Arch., 501 Straus Bldg.

FOR SALE—300,000 COMMON BRICK; LOT OF rubble stone. 2620 N. Ashland. Main 1882.

PLANS, FLATS AND HOUSES $1; SPECIFICAtions, $5. Home Builders, 1142 Unity Bldg.

STOCKS AND BONDS.

WE HAVE FOR SALE—

100 National Wood Reproducing	$1.00
100 Associated Copper	1.00
200 Mascot Copper	2.40
25 No. Amer. Timber Holding Com.	28.00
1,000 Mother Lode (Alaska)	.30

DUDLEY A. TYNG & CO., 39 S. La Salle-st., Chicago.

COLORADO IRRIGATION DISTRICT BONDS, other Western irrigation securities wanted for cash. CLINT C. HEATH, 816 Ideal Bldg., Denver.

NEVADA MINE OWNERS' ASSOCIATION, 1118 The Temple, Chicago, Ill. Special information given on Nevada mining properties. Write or call.

MUSICAL AND DRAMATIC.

MOVING PICTURE MUSIC TAUGHT PIANISTS. Privilege of playing for practice at shows. R. 306, 39 E. Van Buren. Open Sunday. Harr. 4897.

PIANIST DESIRES POSITION IN PICTURE show; thoroughly experienced; reference. Address B 586, Tribune.

WANTED—CHORUS, ALL VOICES; SUMMER ... [illegible]

MUSICAL INSTRUMENTS.

LYON & HEALY'S GREAT FACTORY REMOVAL SALE

We are now moving from our Union St. factory into our new plant on W. Fullerton-av., which will have double the capacity of our old factory. Rather than move hundreds of fine New and used pianos we shall dispose of them at sharp reductions. A large assortment of these pianos is now on exhibition and sale in our downtown warerooms, and as the number and variety of this special stock have never been equaled in our experience, we feel we are safe in saying that this opportunity for piano buying is unique.

All these pianos have been marked with a second tag in addition to the original price tag. By comparing these tags you will see you can make a bona fide saving of from $50 to $150. In this unexampled showing you will also find special values in the following makes: STEINWAY, LYON & HEALY, WASHBURN AND LELAND PIANOS, WEBER, WHEELOCK, STECK AND STROUD PIANOLAS.

EASY TERMS OF PAYMENT.

A small sum down, the remainder in monthly installments, will enable you to secure one of these indisputable bargains. A word to the wise is sufficient.

Write for our special bargain list. The freight on a piano is usually only about $5.

LYON & HEALY, Wabash-av. and Adams-st.

NEW AND USED PIANOS AND PLAYERS At quick selling prices.

Many music lovers have traded in their pianos and player pianos as part payment for the ... Natural Player Piano.

Our collection of these used pianos and players is extensive. All have been rebuilt at our factories, the largest in the world, at Steger, Ill., and are in splendid condition, priced unusually low.

Used pianos, prices $47, $55, $57, $68, and up.

$600 Steinway, upr., sale price	[illegible]
$450 Knabe, upr., sale price	[illegible]
$375 Kimball, upr., sale price	[illegible]
$750 Steinway, upr., sale price	[illegible]
$350 Victor, upr., sale price	[illegible]
$350 Chase, upr., sale price	[illegible]
$300 Camp & Co., upr., sale price	[illegible]
$350 Gabler, upr., sale price	[illegible]

Exchanged player pianos at $270, $375, $395, and up.

$450 one Mahogany Player Piano	[illegible]
$450 fancy Walnut Player Piano	[illegible]
$500 Player Piano, sale price	[illegible]
$500 Mahogany Player Piano, sale price	[illegible]

Monthly payments.

NEW PIANOS TO RENT at $3, $3.50, and $4 per month.

STEGER & SONS PIANO MFG. CO., Steger Bldg., N. W. Cor. Jackson and Wabash.

BARGAINS IN USED PIANOS AND PLAYER PIANOS.

$175 buys Mahogany Player Piano.
50 buys Ebony Upright.
100 buys Chickering Rosewood Upright.
85 buys Meister Mahogany Upright.
200 buys Mahogany 88 note Player Piano.
110 buys Emerson Ebony Upright.
375 buys Weber-Pianola Mahogany 88 note Player Piano (almost new).
300 buys Steinway Mahogany Upright.
200 buys Knabe Mahogany Upright.
300 buys Knabe Walnut Upright.
275 buys Chickering Mahogany Upright, late style.
200 buys Steinway Rosewood Upright.
200 buys Weber Ebony Upright.
200 buys Kimball Mahogany Upright, late style.

Easy terms. Pianos to Rent.

J. O. TWICHELL, 324 South Wabash-av. Chicago representatives for the Sohmer Piano for twenty years.

ADAM SCHAAF, ESTABLISHED 1873. NOTE THESE REMARKABLE BARGAINS:

12 Uprights	$45 to $65	Everett	[illegible]
Emerson	$75	A. B. Chase	[illegible]
J. Bauer	$85	Adam Schaaf	[illegible]
Weser	$85	Kimball	[illegible]
Chickering & Sons	$95	Crown	[illegible]
Vose & Sons	$115	Bradbury	[illegible]

All are in perfect repair. There are 100 more for you to see.

Player Pianos, 88 note, standard make, only $365 up.

EASY PAYMENTS.

ADAM SCHAAF, 321 S. Wabash-av., bet. Jackson and Van Buren.

CHICAGO AGENCY FOR EMERSON AND POOLE PIANOS. Also bargains in used pianos from $75 up. Steinway, Vose & Sons, Bauer, Knabe, Steger, Adam Schaaf, Meister, Lyon & Healy, and other makes; payments to suit. SCHULTZ PIANO CO., 1540 W. Madison-st., cor. Ogden-av. North Side store, 1546 Larrabee-st., near North-av. Open evenings.

RENT A NEW PIANO TODAY BY PHONE only $3, $3.50, and $4 per month. Rent allowed on purchase. Free delivery if for period of months. Telephone if not convenient to call. STEGER & SONS PIANO MFG. CO., Steger Bldg., N. W. Cor. Jackson and Wabash.

$90 BUYS USED ADAM SCHAAF UPRIGHT piano; fine piano for beginner; terms $5 per month. P. A. Starck Piano Co., 210-212 S. Wabash-av.

STEINWAY UPRIGHT, LIKE NEW, $95 CASH, balance in one and two years; may be seen at CENTRAL PIANO CO., 237 S. Wabash-av. Ask for No. 50,942.

KIMBALL USED UPRIGHT CABINET GRAND piano; sale price $95; terms $1 per week. Healy Piano Co., 138 S. Wabash-av.

PLAYER PIANO OWNERS—OUR MONEY SAVing music roll plan will interest you; write for particulars. Address K S 416, Tribune.

FOR SALE—HALLET & DAVIS PIANO, BENCH, music cabinet, like new, $240. Kimball ... $65. NELSON, 749 E. 47th-st.

$110 CASH THIS WEEK TAKES FINE piano; like new. Inquire 430 Republic Bldg., State and Adams-sts.

WANTED—SECOND HAND BABY GRAND Steinway piano; walnut case preferred. Phone Midway 2104.

WANTED—PIANO IN EXCHANGE FOR BEAUtiful case of mounted birds. Address ... Tribune.

FOR SALE—AN UPRIGHT MAHOGANY PLAYer piano; Cote make; bargain. Call ... 907 Buena.

WILL SELL MY WALNUT PIANO, PURchased Dec., 1913, on monthly payments ... Stewart 6815.

$150 WILL BUY USED MAHOGANY STEINWAY piano; almost new; cost $400. HALLET & DAVIS PIANO CO., 316 S. Wabash-av.

FOR SALE—GIBSON UPRIGHT PIANO; WALnut finish; excell. condition; $85. STROM, ... E. 55th-st.

BEAUTIFUL KNABE, WALNUT CASE, UPright, left on sale, cash or payments. ... bee-st., first floor.

FOR SALE—FINE BAUER UPRIGHT PIANO, best cash offer takes it. Call at 1546 Larrabee-st., near North-av.

FINE LYON & HEALY UPRIGHT PIANO, MUST be sold this week. 1546 Larrabee-st.

FOR SALE—GOOD UPRIGHT PIANO, $55. 2219 Lincoln-av.

WILL SELL MY $400 PIANO FOR $90 IF TAKEN at once. 710 Masonic Temple. Cent. ...

BRYANT PIANO LEFT WITH US TO SELL. GILGAR, real estate office, 211 W. ...

FOR SALE—$400 TAKES $850 PLAYER PIANO with 50 latest pieces. Mid. 7869.

GOOD OLD VIOLIN, CASE, AND BOW, CHEAP; bargain. Address B 541, Tribune.

WANTED—TO BUY A BABY GRAND PIANO; best makers only. Address B 106, Tribune.

FOR SALE—2 STRICTLY HIGH GRADE PIANOS, very reas. J. M. DONOVAN, 3000 ...

MACHINERY AND TOOLS.

WANTED—TO BUY COMPLETE GOODYEAR shoe repairing outfit in good condition. Address L X 248, Tribune.

MANUFACTURERS, MACHINISTS, AND GARAGE OWNERS, IT WILL PAY YOU TO VISIT OUR WAREHOUSE TO INSPECT OUR STOCK OF NEW AND SECOND HAND MACHINERY AND SUPPLIES. PASSMAN BROS., ... GREEN-ST., NEAR MONROE. PHONES MONROE 3698 AND 2600.

WANTED—EST. CO. WILL MANUFACTURE iron specialties, any kind. Address ... Tribune.

GAS AND GASOLINE ENGINES—ALL SIZES, used and new, from 30 to 60 per cent of new cost. Colborne Mfg. Co., 416 W. Indiana-st.

FOR SALE—48 INCH INVINCIBLE SANDER in good condition. Rumely-Wachs ... Co., 131 N. Jefferson-st.

16X8 LEBLOND LATHE, 2 PUNCH PRESSES, 4 motors, 4 ft. plain radial, tinners' tools. Easley Machy. Co., 551 W. Washington-blvd.

7½ H. P. 250 CROCKER WHEELER; GOOD condition; price $95. Arcus, 638 Plymouth.

WANTED—BIDS ON A NUMBER OF DIES. Address for particulars B 589, Tribune.

STEAMSHIP LINES.

Lake Navigation.

GRAHAM & MORTON LINE—GRAND RAPIDS, Holland, Saugatuck, St. Joseph, Benton Harbor, 7 p. m., Tues., Thurs., Sat. Docks, foot of Wabash-av. Central 2162.

NEW INCORPORATIONS.

New incorporations were licensed yesterday by the secretary of state at Springfield as follows:

American Burglar Alarm company, Chicago; capital, $10,000; to manufacture and install burglar alarms, building protection, etc.; incorporators, William N. Dana, Otto F. Lee, ... Whitney.

Boston Salt Fish company, Chicago; capital, $15,000; to manufacture and deal in general merchandise goods and wares; incorporators, ... Cederstrom, Robert Cederstrom, O. T. ...

The Lauff Hotel company, Granite City; capital, $30,000; hotel business; incorporators, ... Lauff, Charlotte Lauff, Philip G. Lauff.

Railway Electric Manufacturing company, Chicago; capital, $25,000; manufacture and sell new mechanisms, etc.; incorporators, ... Zabel, Otto M. Wermick, Hazel Ann Jones.

Salomon Waterloo company, Chicago; capital, $5,000; contracting and building business, merchandise; incorporators, Herbert N. ... mann, Calvin M. George, I. Karl Davidson.

Superior Feature Film company, Chicago; capital, $5,000; to manufacture and deal in motion picture projecting machines, etc.; incorporators, Frank O. McCarahan, John R. Hattstaedt, J. Hattstaedt.

Taylor Jenkins Optical company, Chicago; capital, $5,000; to manufacture and deal in optical goods and specialties; incorporators, W. Taylor, W. R. Jenkins, Lulah E. Taylor.

Unique ladies' tailors, Chicago; capital, $...; to manufacture and deal in all kinds of wearing apparel; incorporators, J. ... Gearon, Eugene D. Sullivan, ...

William F. Pelham company, Chicago; capital, $40,000; general brokerage business; incorporators, William F. Pelham, George A. ... D. C. Thorsen.

Monte Coal company, Springfield; capital, $...; to manufacture, sell, and ship coal and minerals; manufacturing and sale of by-products; incorporators, William L. Patton, ...

VOLUME ...

96 PAGES ...

BATTLE ... IN TORR... HEAVY ...

Villa Expects ... Fighting W... Begins ...

HUNDREDS A...

Two Rebel Gen... Several Offi... Rank A...

FEDERAL LEADE...

Juarez, Mexico, ... attack on Torreon ... proved abortive be... hand grenades, the ... for street fighting ... houses. The attack ... noon, and Villa wa... he intended to take ...

The positions alre... in the business secti... more secure last nig... the bull ring and th... city, is said to have ...

The forenoon toda... ing of the dead and ... able the quarters o... Palacio and in the ...

Attacks La...

One telegram was ... It said that at noon ... supply of 5,000 ha... the attack on the ... fenses.

He urged that ho... quick time, bandage... antiseptics, be rush... most urgent haste.

The cost of his vi... been heavy, and th... supplies must be se... large store which ... the campaign, add...

The Zaragosa br... 1,300 strong, is said ... in killed and wou... was at Sacrament... was hewing a pat... some when the bri... column of Gen. Mo... dash into Torreon ...

Two Genera...

Gen. Maximo Gar... neys and is expecte... Rodriguez has a ... Maj. Macedonia ... chest and Juan N. ... of the city of Chi...

A private telegr... Gomez Palacio to ... said that it was r... there that Gen. R... commander at Tor... cide rather than ... Little faith attach...

There were rum... Federal generals ... Pena, Reyna, and ... own lives, firm in ... be executed if cap...

Rifles Usele...

In street fighting ... of comparatively li... using adobe walls ... be shattered by sh... grenades.

The ordinary ad... high, the four righ... rise two or three fe... is customary for tr... on these roofs, beh... and in attacking ... thrown by gallopin... effective weapon. ... thic kmud walls.

Gen. Manuel Cha... state of Cluaua, ... Gen. Venustiano C... turned here this e... aged chief of the ... horseback at the ... many miles, prefe... way, and declined ... Gen. Chao said the... rive tomorrow at ...

Seek to S...

A private letter ... with the prelimina... Palacio, tells a sto... followed an attem... render.

According to the ... ready had accepted... erals who found ... numbered, when ... Federals were cha...

Two rapid fire ... and they lost hea... served that their ... that the detachmen... ward. The rebel ... it was learned th... give themselves u...

WOUNDED R...

Chihuahua, Mex... Paso, March 28.]—... ing which the rebe... the Federals outsta... here today with t... rebel wounded. ... soldiers wrapped ... bandages, and be... the city as the ... wounded scattere... points 300 miles so...

Three hundred ... three lieutenant c... minor officers, ha... reported a total o... their side, with a... Gen. Trinidad Ro... wounded, and Gen... wounded, were lef...

All accounts give... the Federals surp...

[Continued on ...